

**TECHNICAL MANUAL**

ORGANIZATIONAL, DIRECT SUPPORT AND  
GENERAL SUPPORT MAINTENANCE  
REPAIR PARTS AND SPECIAL TOOLS LIST  
(INCLUDING DEPOT MAINTENANCE REPAIR PARTS  
AND SPECIAL TOOLS)

FOR

**TOPOGRAPHIC SUPPORT SYSTEM  
PHOTOMECHANICAL SECTION  
MODEL ADC-TSS-18  
NSN 3610-01-105-1556**

---

**HEADQUARTERS, DEPARTMENT OF THE ARMY**

CHANGE  
NO. 2

HEADQUARTERS  
DEPARTMENT OF THE ARMY  
WASHINGTON, D.C., 15 OCTOBER 1993

Organizational, Direct Support and General Support Maintenance  
Repair Parts and Special Tools List  
(Including Depot Maintenance Repair Parts and Special Tools)

for

TOPOGRAPHIC SUPPORT SYSTEM  
PHOTOMECHANICAL SECTION  
MODEL ADC-TSS-18  
NSN 3610-01-105-1556

DISTRIBUTION STATEMENT A Approved for public release; distribution is unlimited.

TM 5-3610-285-24P, 17 December 1986, is changed as follows:

1. Remove and insert pages as indicated below. New or changed text material is indicated by a vertical bar in the margin. An illustration change is indicated by a miniature pointing hand.

Remove pages	Insert pages
i and ii	i and ii
2-1 and 2-2	2-1 and 2-2
5-1 and 5-2	5-1 and 5-2
12-1 through Figure 14 (Sheet 1 of 5)	12-1 through Figure 14 (Sheet 1 of 5)
23-1 and 23-2	23-1 and 23-2
38-1 and 38-2	38-1 and 38-2
I-7 and I-8	I-7 and I-8
I-19 through I-24	I-19 through I-24
I-37 and I-38	I-37 and I-38
I-47 and I-48	I-47 and I-48
I-53 and I-54	I-53 and I-54

2. Retain this sheet in front of manual for reference purposes.

**By Order of the Secretary of the Army:**

Official:

MILTON H. HAMILTON  
*Administrative Assistant to the  
Secretary of the Army*  
05524

GORDON R. SULLIVAN  
*General, United States Army  
Chief of Staff*

DISTRIBUTION:

To be distributed in accordance with DA Form 12-25-E, block no. 2369, requirements for TM 5-3610-285-24P.

CHANGE

NO. 1

HEADQUARTERS  
DEPARTMENT OF THE ARMY  
WASHINGTON, D.C., 30 December 1987

Organizational, Direct Support and General Support Maintenance  
Repair Parts and Special Tools List  
(Including Depot Maintenance Repair Parts and Special Tools)

for

TOPOGRAPHIC SUPPORT SYSTEM  
PHOTOMECHANICAL SECTION  
MODEL ADC-TSS-18 NSN 3610-01-105-1556

1. Remove and insert pages as indicated below. The asterisk (\*) to the left of the ITEM NO. Column adjacent to the line item indicates the current change. An illustration change is indicated by a miniature pointing hand.

Remove pages

i and ii  
1-1 through 1-4  
2-1 through 2-4  
4-1 and fig. 5, sheet 1  
5-1 and 5-2  
7-1 and 7-2  
8-1  
10-1 and 10-2  
16-1  
17-1 and 17-2  
18-1 and 18-2  
22-1 and fig. 23, sheet 1  
24-1 and 24-2  
25-1 through 25-7  
26-1 and fig. 27  
27-1 and fig. 28, sheet 1  
28-1 and 28-2  
29-1 through 29-5  
32-1 and fig. 33  
33-1 and fig. 34  
34-1 and fig. 35  
35-1 and fig. 36  
36-1 and fig. 37  
37-1  
38-1 through fig. 39  
40-1 and fig. 41  
41-1  
42-1 and 42-2  
43-1 and fig. 44  
44-1 and fig. 45

Insert pages

i and ii  
1-1 through 1-4  
2-1 through 2-4  
4-1 and fig. 5, sheet 1  
5-1 and 5-2  
7-1 and 7-2  
8-1  
10-1 and 10-2  
16-1  
17-1 and 17-2  
18-1 and 18-2  
22-1 and fig. 23, sheet 1  
24-1 and 24-2  
25-1 through 25-7  
26-1 and fig. 27  
27-1 and fig. 28, sheet 1  
28-1 and 28-2  
29-1 through 29-5  
32-1 and fig. 33  
33-1 and fig. 34  
34-1 and fig. 35  
35-1 and fig. 36  
36-1 and fig. 37  
37-1  
38-1 through fig. 39  
40-1 and fig. 41  
41-1  
42-1 and 42-2  
43-1 and fig. 44  
44-1 and fig. 45

Remove pages

45-1  
46-1 and fig. 47  
47-1 and fig. 48  
48-1 and fig. 49  
49-1 and fig. 50  
50-1 and fig. 51  
51-1 and fig. 52  
53-1 and 53-2  
---

Insert pages

45-1  
46-1 and fig. 47  
47-1 and fig. 48  
48-1 and fig. 49  
49-1 and fig. 50  
50-1 and fig. 51  
51-1 and fig. 52  
53-1 and 53-2  
I-55 through I-61/I-62

2. The change includes addition of NSN to the Part Number Index.
3. Retain this sheet in front of manual for reference purposes.

**By Order of the Secretary of the Army:**

**Official:**

**R. L. DILWORTH**  
*Brigadier General, United States Army*  
*The Adjutant General*

**CARL E. VUONO**  
*General, United States Army*  
*Chief of Staff*

**DISTRIBUTION:**

To be distributed in accordance with DA Form 12-25A, Unit, Direct Support and General Support Maintenance requirements for Photomechanical Section, Topographic Support System (TSS).

TECHNICAL MANUAL  
NO. 5-3610-285-24P

HEADQUARTERS  
DEPARTMENT OF THE ARMY  
WASHINGTON, D.C., 17 December 1986

Organizational, Direct Support and General Support Maintenance  
Repair Parts and Special Tools List  
(Including Depot Maintenance Repair Parts and Special Tools)

for

PHOTOMECHANICAL SECTION  
MODEL ADC-TSS-18  
NSN 3610-01-105-1556

Current as of 17 June 1993

**REPORTING ERRORS AND RECOMMENDING IMPROVEMENTS**

You can help improve this manual. If you find any mistakes or if you know of a way to improve the procedures, please let us know. Mail your letter, DA Form 2028 (Recommended Changes to Publications and Blank Forms), or DA Form 2028-2 located in the back of this manual direct to: Commander, U.S. Army Aviation and Troop Command, ATTN: AMSAT-I-MP, 4300 Goodfellow Boulevard, St. Louis, MO 63120-1798. A reply will be furnished directly to you.

DISTRIBUTION STATEMENT A: Approved for public release; distribution is unlimited

**TABLE OF CONTENTS**

			Page	Illus. Figure
Section	I	INTRODUCTION.....	1	
Section	II	REPAIR PARTS LIST.....	1-1	
Group	00	Photomechanical Section.....	1-1	
Group	01	Van Body (ISO Container).....	1-1	1
		Electrical System.....	2-1	2
		Power and Communications Mounting Brackets.....	3-1	3
		Circuit Breakers.....	4-1	4
		Power and Communications Electrical System.....	5-1	5
		Emergency Light.....	6-1	6
		Lighting System.....	7-1	7
		Exhaust Fan Assembly.....	8-1	8
		Air Conditioner Support Bracket Installation.....	9-1	9
		Air Conditioner Make-Up Air Installation.....	10-1	10
		Air Conditioner Duct System.....	11-1	11
		Blackout Curtain Assembly, Side Door.....	12-1	12
		Blackout Curtain Assembly, Rear Door.....	13-1	13
		Personnel Door Assembly.....	14-1	14
		Cargo Door Assembly.....	15-1	15
Group	02	Flip-Top Platemaker.....	16-1	
		Flip-Top Platemaker, Modified and Mounting.....	16-1	16
		Vacuum Frame and Center Section Assembly.....	17-1	17
		Platemaker Lower Cabinet Assembly.....	18-1	18
		Spare Glass Holder Installation.....	19-1	19

**TABLE OF CONTENTS (Continued)**

			Page	Illus. Figure
Group	03	Plate Finishing Table.....	20-1	
		Plate Finishing Table, Modified and Mounting.....	20-1	20
		Plate Finishing Table.....	21-1	21
Group	04	Sink Assembly .....	22-1	22
		Plumbing Assembly .....	23-1	23
Group	05	Film Processor.....	24-1	
		Film Processor, Modified and Mounting.....	24-1	24
		Film Processor.....	25-1	25
		Crossover Entrance Assembly.....	26-1	26
		Crossover Assembly.....	27-1	27
		Crossover Squeegee Assembly.....	28-1	28
		Rack Assembly .....	29-1	29
		Roller Assembly.....	30-1	30
		Drain Valve Assembly.....	31-1	31
		Replenisher Pump Assembly.....	32-1	32
		Developer Recirculation Pump Assembly.....	33-1	33
		Developer Filter Assembly.....	34-1	34
		Fixer Recirculation Pump Assembly.....	35-1	35
		Flowmeter Assembly.....	36-1	36
		Blower Assembly .....	37-1	37
		Processor Plumbing Installation.....	38-1	38
		Recirculating Water Tank and Mounting.....	39-1	39
Group	06	Contact Vacuum Frame.....	40-1	
		Contact Vacuum Frame, Modified and Mounting.....	40-1	40
Group	07	Digital Densitometer .....	41-1	
		Four Color Reflection Densitometer.....	41-1	41
		Densitometer and Mounting.....	42-1	42
		Transmission Probe Assembly and Mounting.....	43-1	43
		Reflection Probe .....	44-1	44
Group	08	Portable Tracing/Scribing Board.....	45-1	45
		Portable Tracing/Scribing Board Mounting.....	46-1	46
Group	09	Furniture and Cabinets.....	47-1	
		Storage Cabinet, Double Door, Wall.....	47-1	47
		Cabinet, 10 Drawer, Modified and Mounting.....	48-1	48
		Storage Cabinet, Technical Manual, Double Door, Wall.....	49-1	49
		Work Surface, Fold Down and Mounting.....	50-1	50
		Cabinet, Vertical, Plate Storage and Mounting.....	51-1	51
		Work Surface, Fold Down and Mounting.....	52-1	52
Group	10	Support Items.....	53-1	53
Section	III	SPECIAL TOOLS LIST (Not Applicable)		
Section	IV	NATIONAL STOCK NUMBER AND PART NUMBER INDEX.	I-1	
		SUPPLEMENTAL NATIONAL STOCK NUMBER AND PART NUMBER INDEX .....	I-55	

**ORGANIZATIONAL, DIRECT SUPPORT, AND  
GENERAL SUPPORT MAINTENANCE  
REPAIR PARTS AND SPECIAL TOOLS LIST  
(INCLUDING DEPOT MAINTENANCE REPAIR PARTS  
AND SPECIAL TOOLS)**

---

**SECTION I INTRODUCTION**

**1. SCOPE** This RPSTL lists and authorizes spares and repair parts; special tools; special test, measurement, and diagnostic equipment (TMDE); and other special support equipment required for performance of organizational, direct support, general support, and depot maintenance of the Photomechanical Section. It authorizes the requisitioning, issue, and disposition of spares, repair parts and special tools as indicated by the source, maintenance end recoverability (SMR) codes.

**2. GENERAL** In addition to this section, Introduction, this Repair Parts and Special Tools List is divided into the following sections:

*a. Section II. Repair Parts List* A list of spares and repair parts authorized by this RPSTL for use in the performance of maintenance. The list also includes parts which must be removed for replacement of the authorized parts. Parts lists are composed of functional groups in ascending alphanumeric sequence, with the parts in each group listed in ascending figure and item number sequence. Bulk materials are listed in item name sequence. Repair parts kits are listed separately in their own functional group within Section II. Repair parts for repairable special tools are also listed in this section. Items listed are shown on the associated illustration(s)/figure(s).

*b. Section III. Special Tools List* A list of special tools, special TMDE, and other special support equipment authorized by this RPSTL (as indicated by Basis of Issue (BOI) information in DESCRIPTION AND USABLE ON CODE column) for the performance of maintenance.

*c. Section IV. National Stock Number and Part Number Index* A list, in National item identification number (NIIN) sequence, of all National stock numbered items appearing in the listing, followed by a list in alphanumeric sequence of all part numbers appearing in the listings. National stock numbers and part numbers are cross-referenced to each illustration figure and item number appearance.

**3. EXPLANATION OF COLUMNS (SECTIONS II AND III).**

*a. ITEM NO. (Column (1))* Indicates the number used to identify items called out in the illustration.

*b. SMR Code (Column (2))* The Source, Maintenance, and Recoverability (SMR) code is a 5-position code containing supply/requisitioning information, maintenance category authorization criteria, and disposition instruction, as shown in the following breakout:

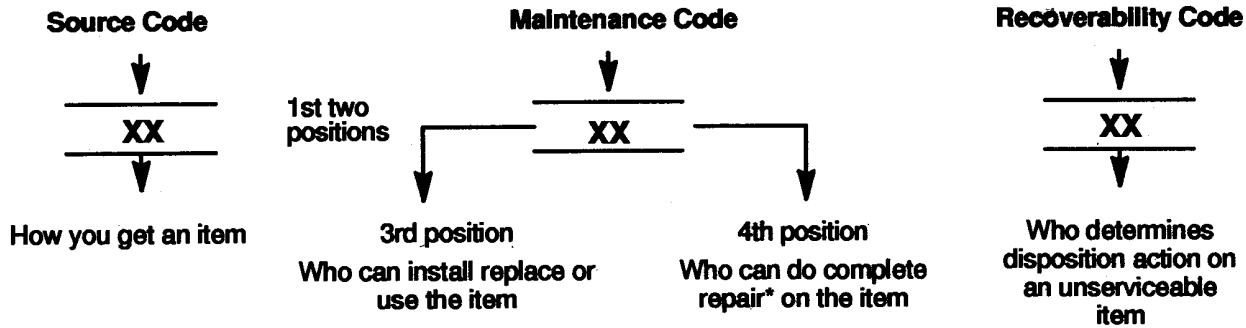

\* Complete Rear: Maintenance capacity, capability, and authority to perform all corrective maintenance tasks of the "Repair" function in a use/user environment in order to restore serviceability to a failed item.

(1) **Source Code.** The source code tells you how you get an item needed for maintenance, repair, or overhaul of an end item/equipment. Explanations of source codes follow.

Code	Explanation
PA PB PC** PD PE PF PG	<p>Stocked items; use the applicable NSN to request/requisition items with these source codes. They are authorized to the category indicated by the code entered in the 3rd position of the SMR code.</p> <p>**NOTE : Items coded PC are subject to deterioration.</p>
KD KF KB	
MO (Made at org AVUM level) MF (Made at DS/AVUM level) MH (Made at GS level) ML (Made at Specialized Repair Activity (SRA)) MD (Made at Depot)	<p>Explanation</p> <p>Items with these codes are not to be requested/requisitioned individually. They must be made from bulk material which is identified by the part number in the DESCRIPTION and USABLE ON CODE (UOC) column and listed in the Bulk Material group of the repair parts list in the RPSTL. If the item is authorized to you by the 3rd position code of the SMR code, but the source code indicates it is made at a higher level, order the item from the higher level of maintenance.</p>
AO (Assembled by org AVUM Level) AF (Assembled by DS/AVUM Level) AH (Assembled by GS Category) AL (Assembled by SRA) AD (Assembled by Depot)	<p>Explanation</p> <p>Items with these codes are not to be requested/requisitioned individually. The parts that make up the assembled item must be requisitioned or fabricated and assembled at the level of maintenance indicated by the source code. If the 3rd position code of the SMR code, authorizes you to replace the item, but the source code indicates the items are assembled at a higher level, order the item from the higher level of maintenance.</p>



Code	Explanation
XA - -	Do not requisition an "XA"-coded item. Order its next higher assembly. (Also, refer to the NOTE below.)
XB - -	If an "XB" item is not available from salvage, order it using the CAGE Code and part number given.
XC - -	Installation drawing, diagram, instruction sheet, field service drawing, that is identified by manufacturer's part number.
XD - -	Item is not stocked. Order an "XD"-coded item through normal supply channels using the CAGE Code and part number given, if no NSN is available.

**NOTE**

Cannibalization or controlled exchange, when authorized, may be used as a source of supply for items with the above source codes, except for those source coded "XA" or those aircraft support items restricted by requirements of AR 700-42.

**(2) Maintenance Code.** Maintenance codes tell you the level(s) of maintenance authorized to USE and REPAIR support items. The maintenance codes are entered in the third and fourth positions of the SMR code as follows:

**(a)** The maintenance code entered in the third position tells you the lowest maintenance level authorized to remove, replace, and use an item. The maintenance code entered in the third position will indicate authorization to the following levels of maintenance.

Code	Application/Explanation
C -	Crew or operator maintenance done within unit/AVUM maintenance.
O -	Unit level VAVUM maintenance can remove, replace, and use the item.
F -	Direct support/AVIM maintenance can remove, replace, and use the item.
H -	General support maintenance can remove, replace, and use the item.
L -	Specialized repair activity can remove, replace, and use the item.
D -	Depot can remove, replace, and use the item.
<b>(b)</b>	The maintenance code entered in the fourth position tells whether or not the item is to be repaired and identifies the lowest maintenance level with the capability to do complete repair (i.e., perform all authorized repair functions). This position will contain one of the following maintenance codes.

**NOTE**

Some limited repair may be done on an item at a lower level of maintenance, if authorized by the Maintenance Allocation Chart (MAC) and SMR codes.

Code	Application/Explanation
O -	Unit VAVUM is the lowest level that can do complete repair of the item.
F -	Direct support VAVIM is the lowest level that can do complete repair of the item.

Code	Application/Explanation
------	-------------------------

H - General Support is the lowest level that can do complete repair of the item.

L - Specialized repair activity is the lowest level that can do complete repair of the item.

D - Depot is the lowest level that can do complete repair of the item.

Z - Nonreparable. No repair is authorized.

B - No repair is authorized. No parts or special tools are authorized for the maintenance of a "B" coded item. However, the item may be reconditioned by adjusting, lubricating, etc., at the user level.

**(3) Recoverability Code.** Recoverability codes are assigned to items to indicate the disposition action on unserviceable items. The recoverability code is entered in the fifth position of the SMR Code as follows:

Recoverability Codes	Application/Explanation
----------------------	-------------------------

Z - Nonreparable item. When unserviceable, condemn and dispose of the item at the level of maintenance shown in 3rd position of SMR Code.

O - Repairable item. When not economically repairable, condemn and dispose of the item at unit or AVUM level.

F - Repairable item. When uneconomically repairable, condemn and dispose of the item at the direct support or AVIM level.

H - Repairable item. When uneconomically repairable, condemn and dispose of the item at the general support level.

D - Repairable item. When beyond lower level repair capability, return to depot. Condemnation and disposal of item not authorized below depot level.

L - Repairable item. Condemnation and disposal not authorized below specialized repair activity (SRA).

A - Item requires special handling or condemnation procedures because of specific reasons (e.g., precious metal content, high dollar value, critical material, or hazardous material). Refer to appropriate manuals/directives for specific instructions.

**c. FSCM (Column (3)).** The Federal Supply Code for Manufacturer (FSCM) is a 5-digit numeric code which is used to identify the manufacturer, distributor, or Government agency, etc., that supplies the item.

**d. PART NUMBER (Column (4)).** Indicates the primary number used by the manufacturer, (individual, company, firm, corporation, or Government activity), which controls the design and characteristics of the item by means of its engineering drawings, specifications standards, and inspection requirements to identify an item or range of items.

**NOTE**

When you use an NSN to requisition an item, the item you receive may have a different part number from the number listed.

**e. DESCRIPTION AND USABLE ON CODE (UOC) (Column (5)).** This column includes the following information:

- (1) The Federal item name and, when required, a minimum description to identify the item.
- (2) The physical security classification of the item is indicated by the parenthetical entry, e.g., Phy Sec C1 (C)-Confidential, Phy Sec C1 (S)-Secret, Phy Sec C1 (T)-Top-Secret.
- (3) Items that are included in kits and sets are listed below the name of the kit or set.
- (4) Spare/repair parts that make up an assembled item are listed immediately following the assembled item line entry.
- (5) Part numbers of bulk materials are referenced in this column in the line entry for the item to be manufactured/fabricated.
- (6) When the item is not used with all serial numbers of the same model, the effective serial numbers are shown on the last line(s) of the description (before UOC).
- (7) The usable on code, when applicable (reference paragraph 5, Special Information).
- (8) In the Special Tools List Section, the basis of issue (BOI) appears as the last line(s) in the entry for each special tool, special TMDE, and other special support equipment. When density of equipment supported exceeds density spread indicated in the basis of issue, the total authorization is increased proportionately.
- (9) The statement "END OF FIGURE" appears just below the last item description in Column (5) for a given figure in both Section II and Section III.

**f. QTY (Column (6)).** The QTY (quantity per figure) column indicates the quantity of the item used in the breakout shown on the illustration/figure, which is prepared for a functional group, subfunctional group, or an assembly. A "V" appearing in this column instead of a quantity indicates that the quantity is variable and may vary from application to application.

**4. EXPLANATION OF INDEX FORMAT AND COLUMNS (SECTION IV).**

**a. NATIONAL STOCK NUMBER (NSN) INDEX.**

**(1) STOCK NUMBER Column.** This column lists the NSN in national item identification number (NIIN) sequence. The NIIN consists of the last nine digits of the NSN, i.e.

NSN
5305-01-574-1467
NIIN

When using this column to locate an item, ignore the first four digits of the NSN. Use the complete NSN (13 digits) when requisitioning items by stock number.

- (2) **FIG. Column.** This column lists the number of the figure where the item is identified/located. The figures are in numerical order in Section II and Section III.
- (3) **ITEM Column.** The item number identifies the item associated with the figure listed in the adjacent FIG. column. This item is also identified by the NSN listed on the same line.

**b. PART NUMBER INDEX** Part numbers in this index are listed in ascending alphanumeric sequence (i. e., vertical arrangement of letter and number combinations which place the first letter or digit of each group in order A through Z, followed by the numbers 0 through 9, and each following letter or digit in like order).

- (1) **FSCM column.** The Federal Supply Code for Manufacturer (FSCM) is a 5-digit numeric code used to identify the manufacturer, distributor, or Government agency, etc., that supplies the item.
- (2) **PART NUMBER Column.** Indicates the primary number used by the manufacturer (individual, firm, corporation, or Government activity), which controls the design and characteristics of the item by means of its engineering drawings, specifications, standards, and inspection requirements to identify an item or range of items.
- (3) **STOCK NUMBER Column.** This column lists the NSN for the associated part number and manufacturer identified in the PART NUMBER and CAGEC columns to the left.
- (4) **FIG. Column.** This column lists the number of the figure where the item is identified/located in Section II and Section III.
- (5) **ITEM Column.** The item number is that number assigned to the item as it appears in the figure referenced in the adjacent figure number column.

**5. SPECIAL INFORMATION.**

- a. USABLE ON CODE** The usable on code appears in the lower left corner of the Description column heading. Usable on codes are shown as "UOC: ....."in the Description Column (justified left) on the first line applicable item description/nomenclature. Uncoded items are applicable to all models.
- b. ASSOCIATED PUBLICATIONS** The publication listed below pertains to the Photomechanical Section and its components.

Publication	Short Title
LO 5-3610-285-12	Lubrication Order: Topographic Support System, Photomechanical Section
TM 5-3610-285-14	Topographic Support System, Photomechanical Section
TM 5-3610-285-14-HR	Hand Receipt: Topographic Support System, Photomechanical Section

**6. HOW TO LOCATE REPAIR PARTS.**

**a. When National Stock Number or Part Number is NOT Known.**

- (1) *First.* Using the table of contents, determine the assembly group or subassembly group to which the item belongs. This is necessary since figures are prepared for assembly groups and subassembly groups, and listings are divided into the same groups.

- (2) *Second* Find the figure covering the assembly group or subassembly group to which the item belongs.
- (3) *Third*. Identify the item on the figure and note the item number.
- (4) *Fourth*. Refer to the Repair Parts List for the figure to find the part number for the item number noted on the figure.
- (5) *Fifth*. Refer to the Part Number Index to find the NSN, if assigned.

**b. When National Stock Number or Part Number is Known:**

- (1) *First*. Using the Index of National Stock Numbers and Part Numbers, find the pertinent National Stock Number or Part Number. The NSN index is in National Item Identification Number (NIIN) sequence (see 4a(1)). The part numbers in the Part Number index are listed in ascending alphanumeric sequence (see paragraph 4b). Both indexes cross-reference you to the illustration figure and item number of the item you are looking for.
- (2) *Second*. After finding the figure and item number, verify that the item is the one you are looking for, then locate the item number in the repair parts list for the figure.

**7. ABBREVIATIONS.** Abbreviations used in this manual are listed in MIL-STD-12.

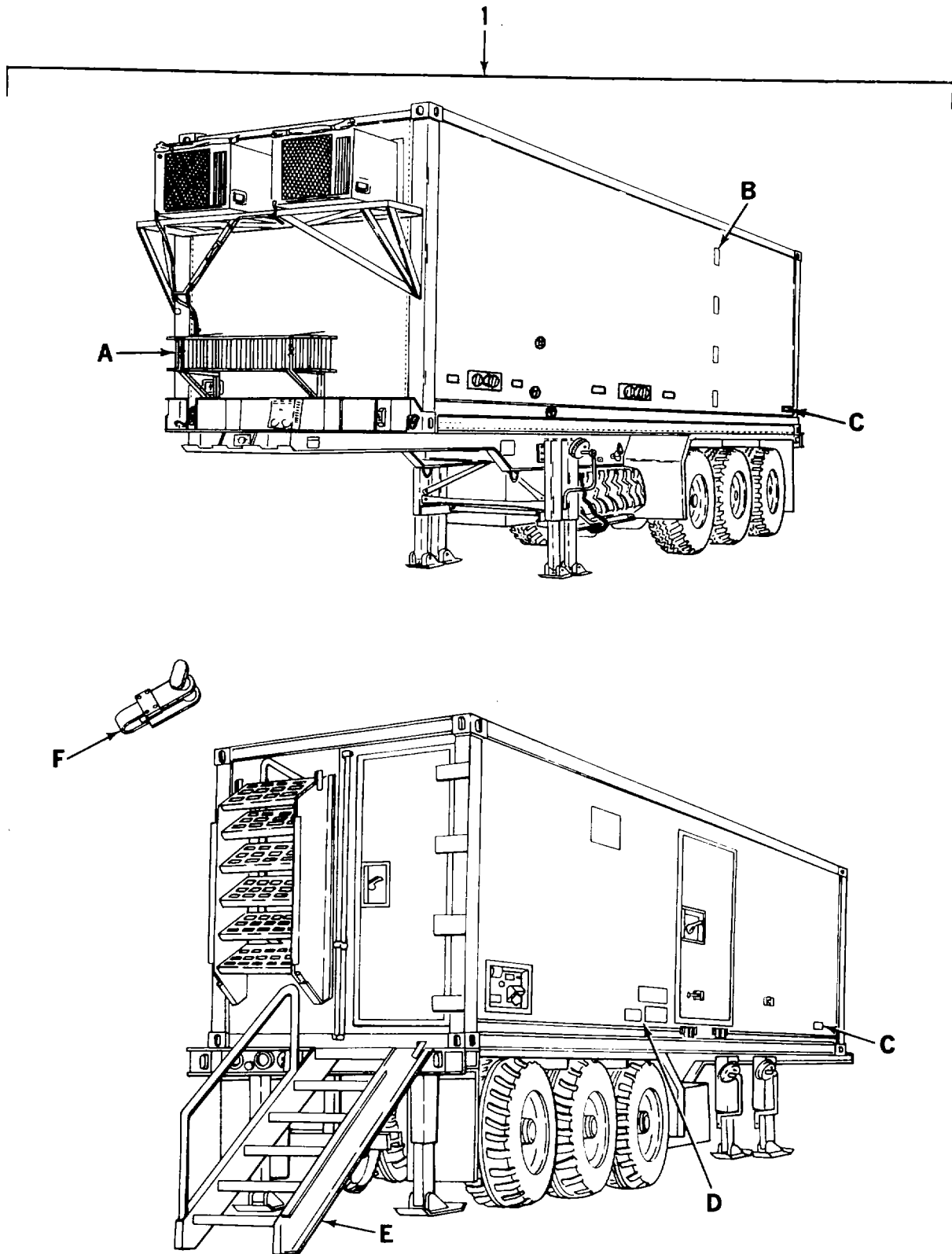

Figure 1. Van Body (ISO Container) (Sheet 1 of 13)

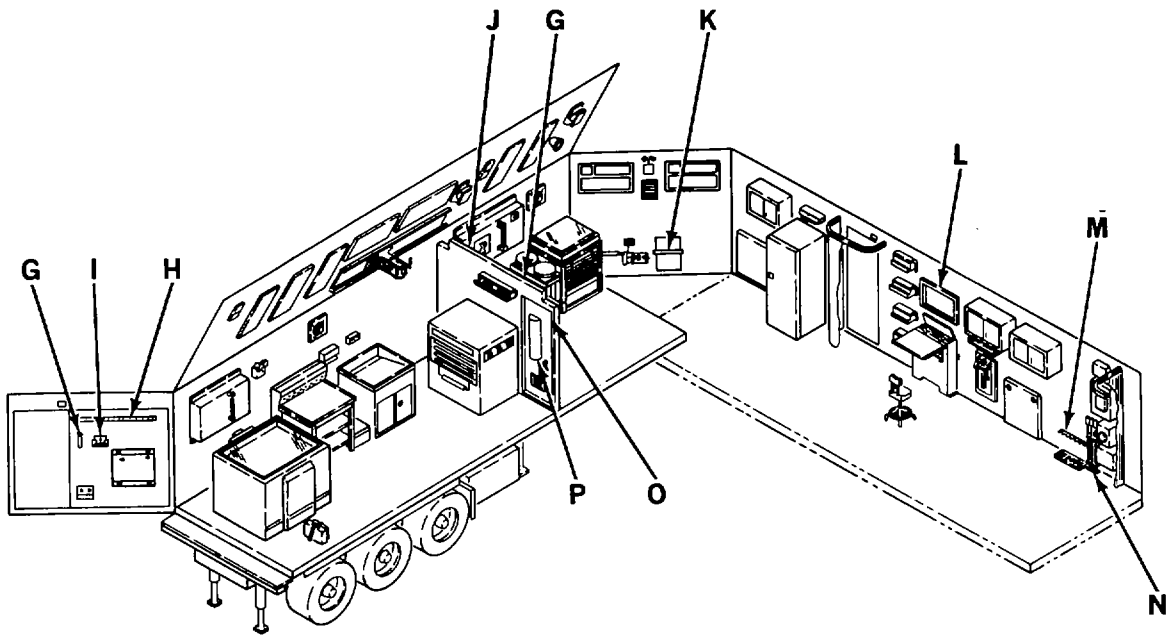
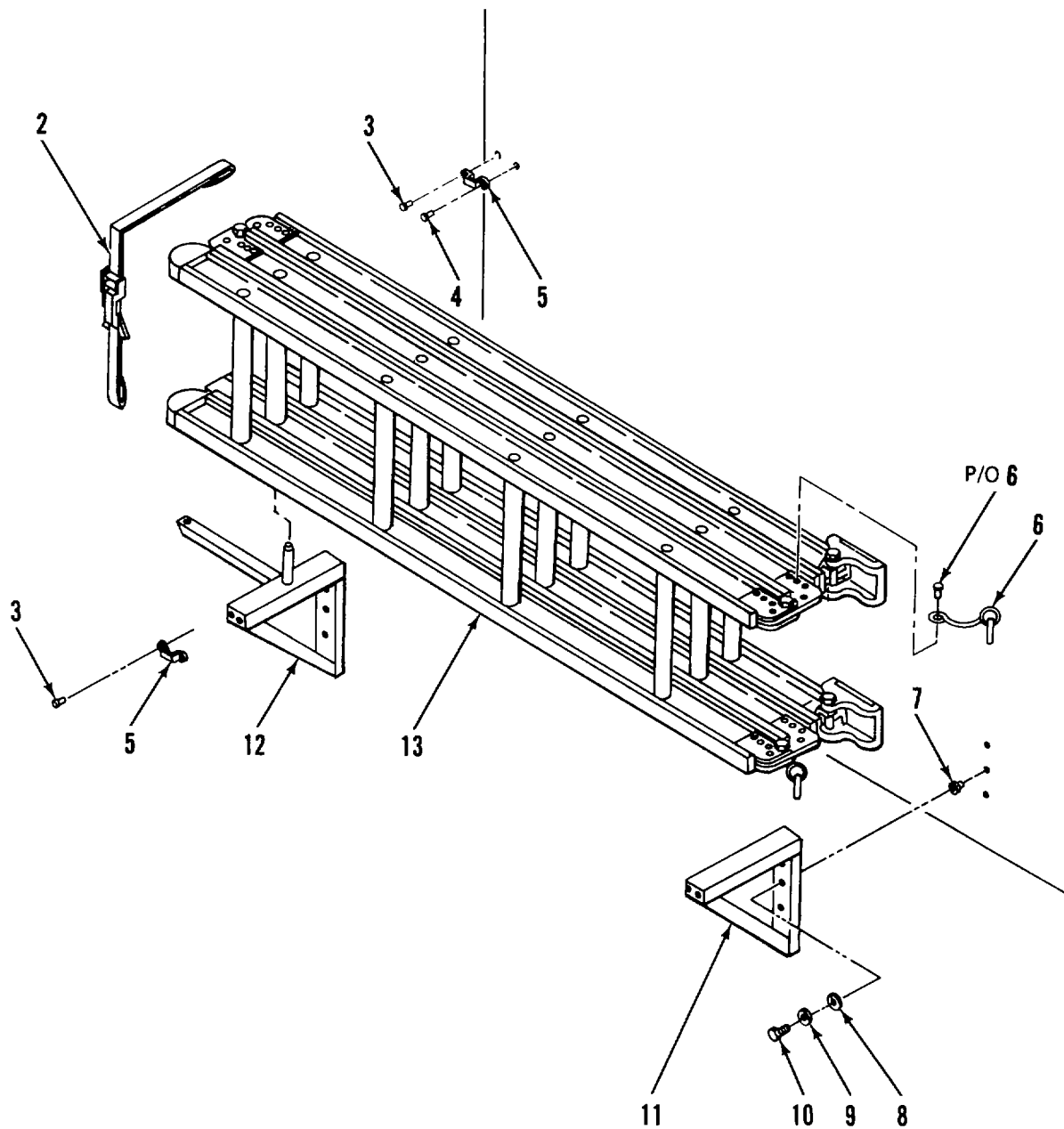

Figure 1. Van Body (ISO Container) (Sheet 2 of 13)



**DETAIL A**

Figure 1. Van Body (ISO Container) (Sheet 3 of 13)



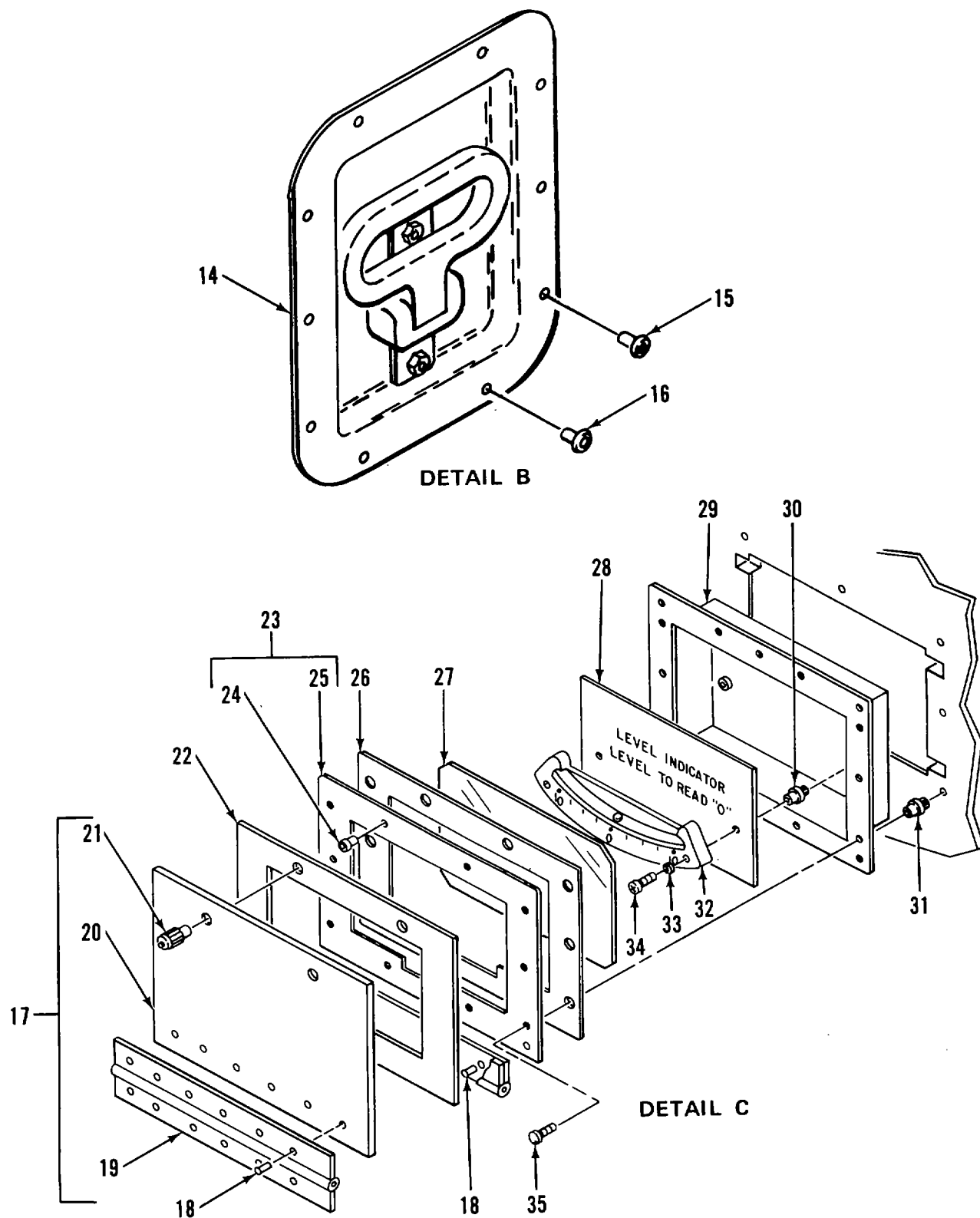
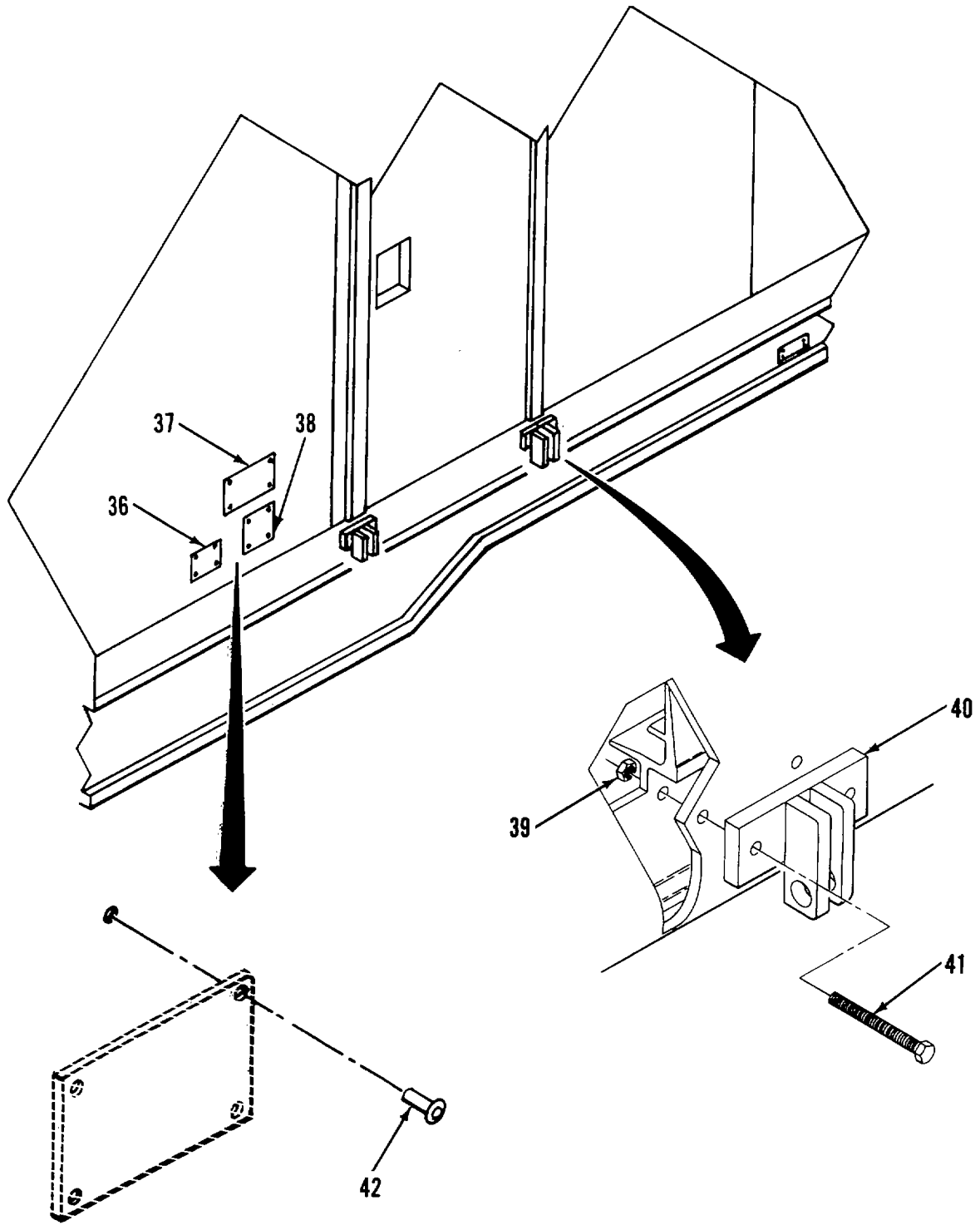

Figure 1. Van Body (ISO Container) (Sheet 4 of 13)



**DETAIL D**

Figure 1. Van Body (ISO Container) (Sheet 5 of 13)

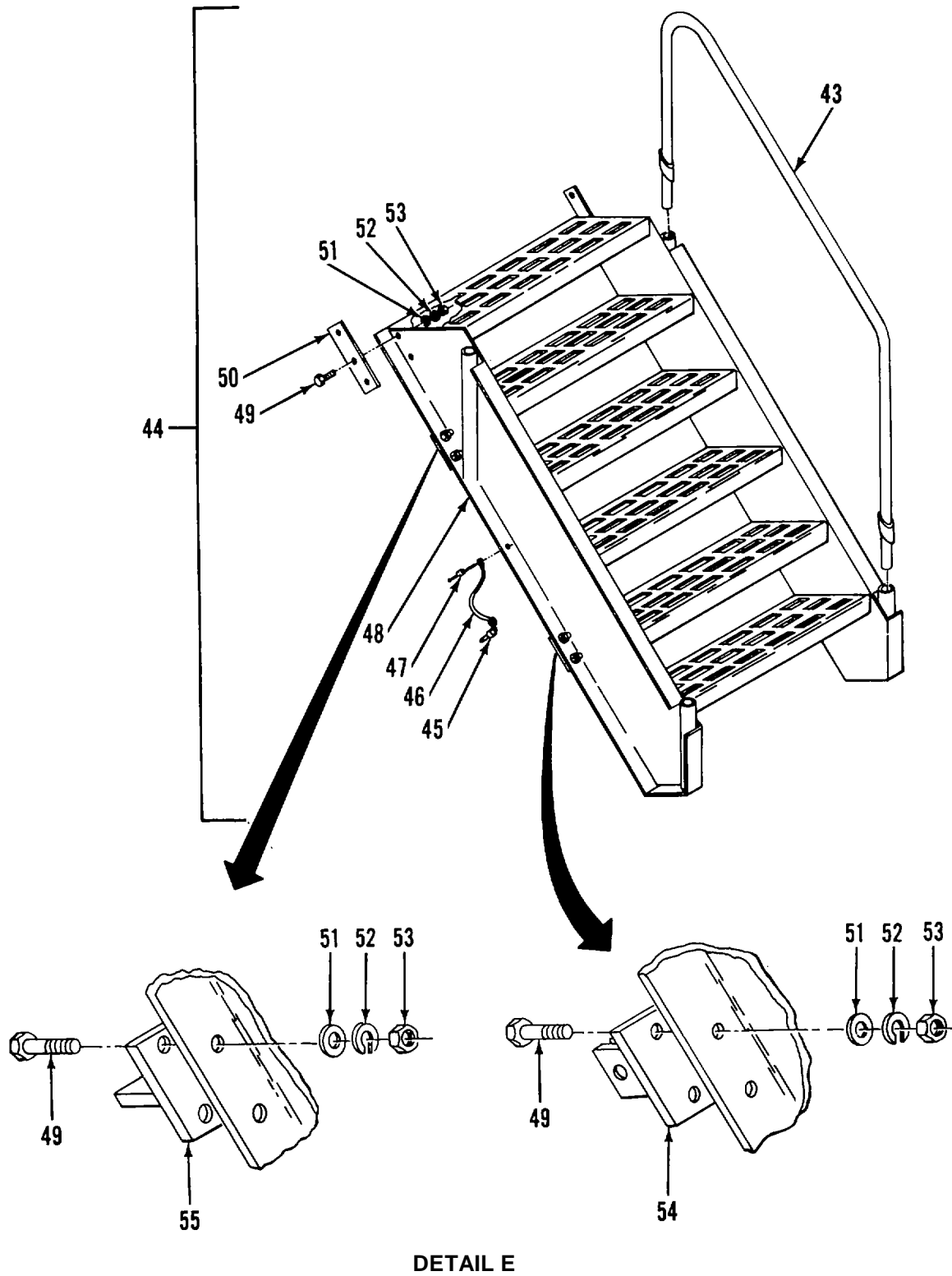

Figure 1. Van Body (ISO Container) (Sheet 6 of 13)

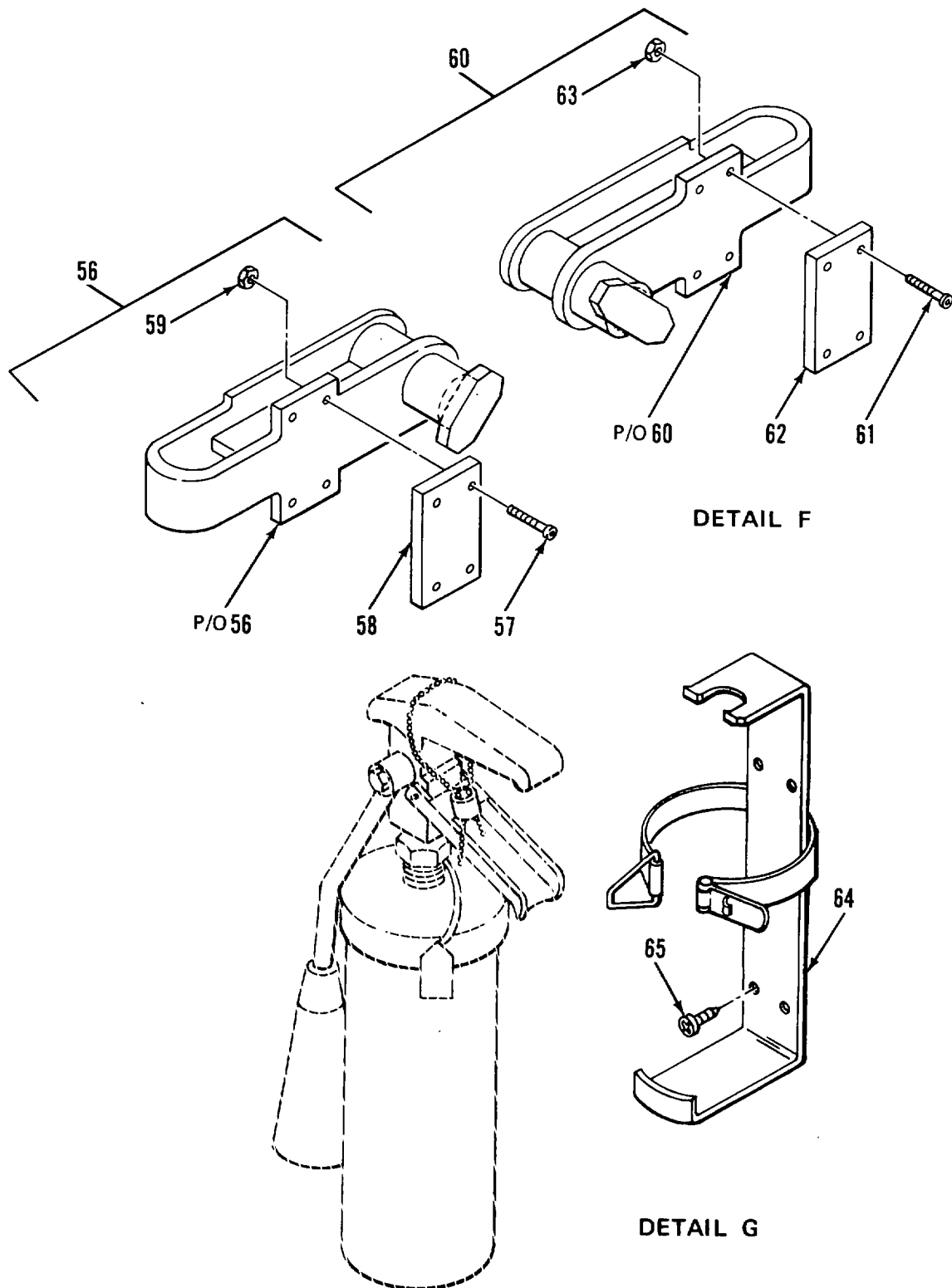

Figure 1. Van Body (ISO Container) (Sheet 7 of 13)

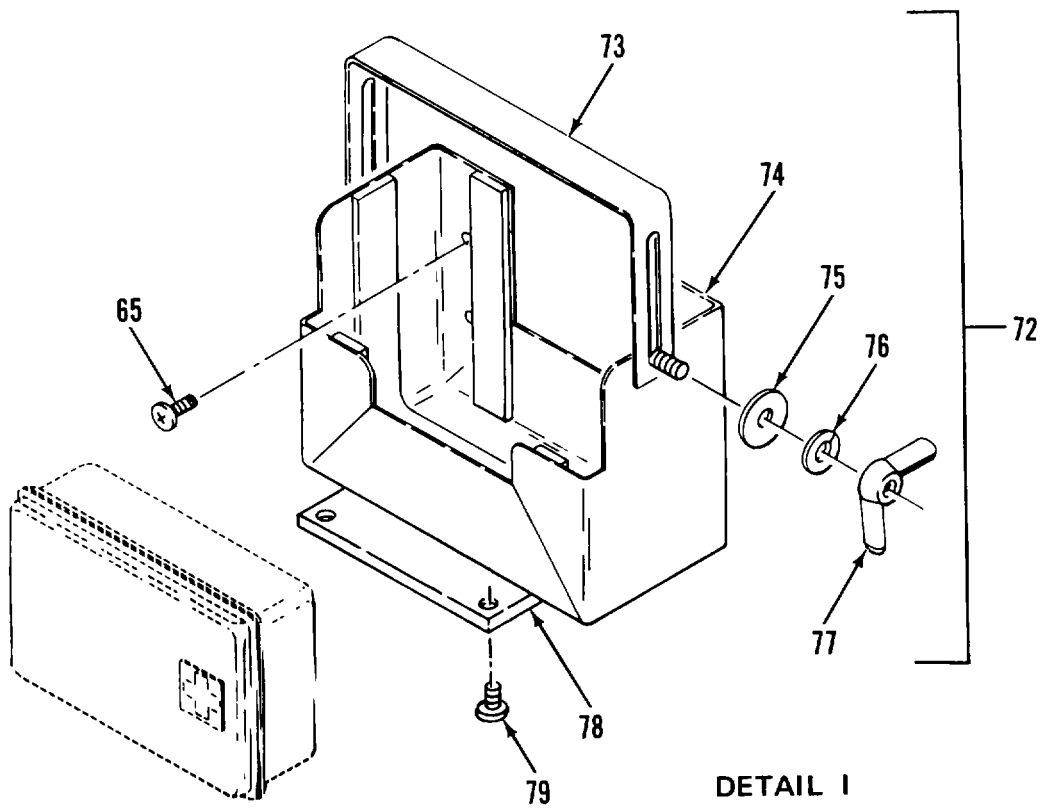
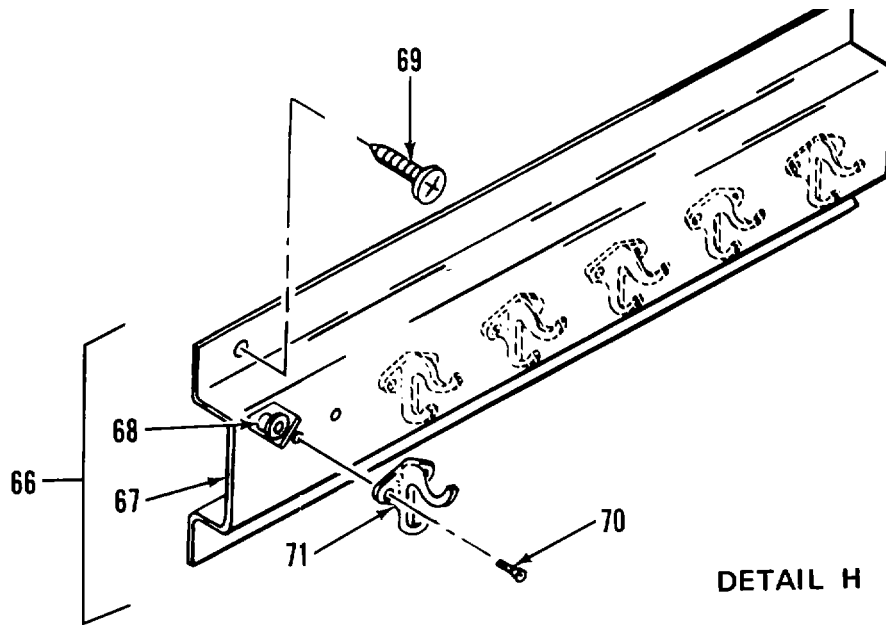

Figure 1. Van Body (ISO Container) (Sheet 8 of 13)

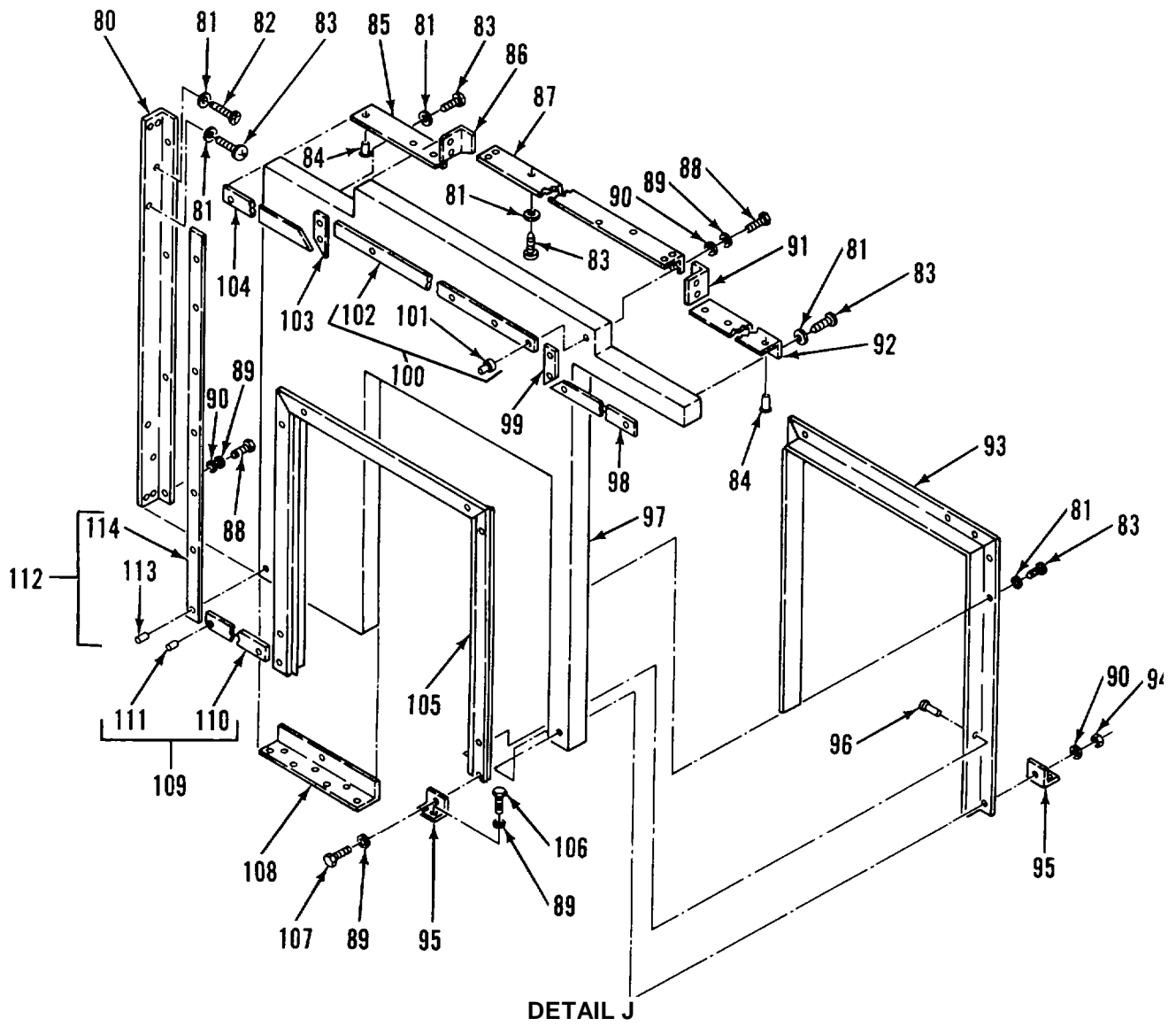
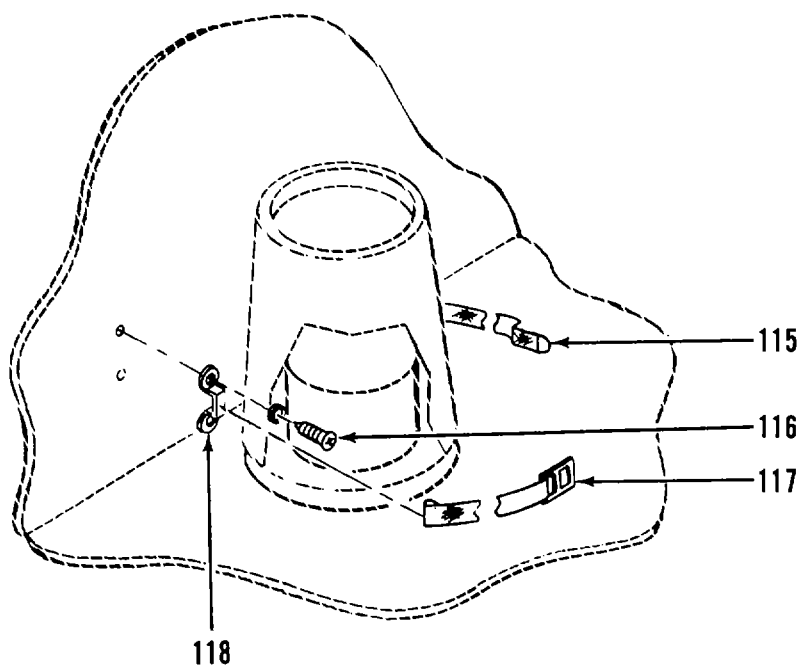
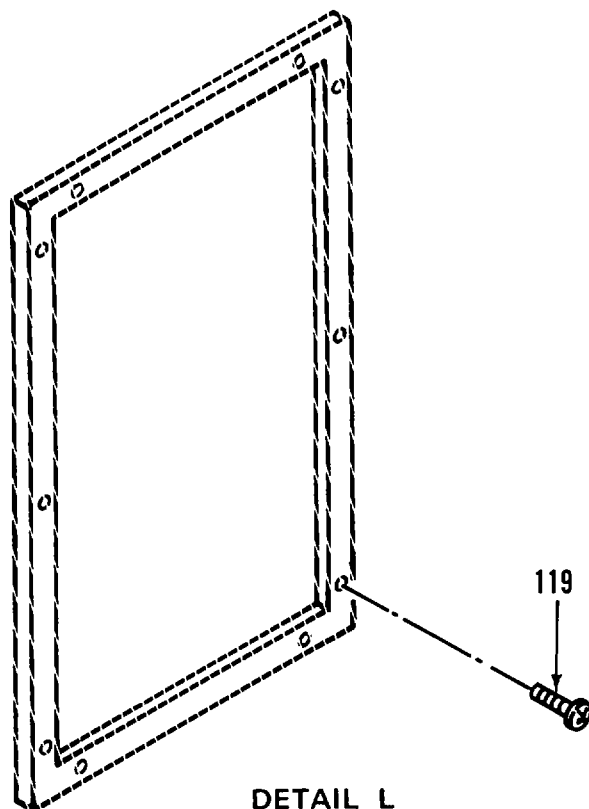

Figure 1. Van Body (ISO Container) (Sheet 9 of 13)



DETAIL K



DETAIL L

Figure 1. Van Body (ISO Container) (Sheet 10 of 13)

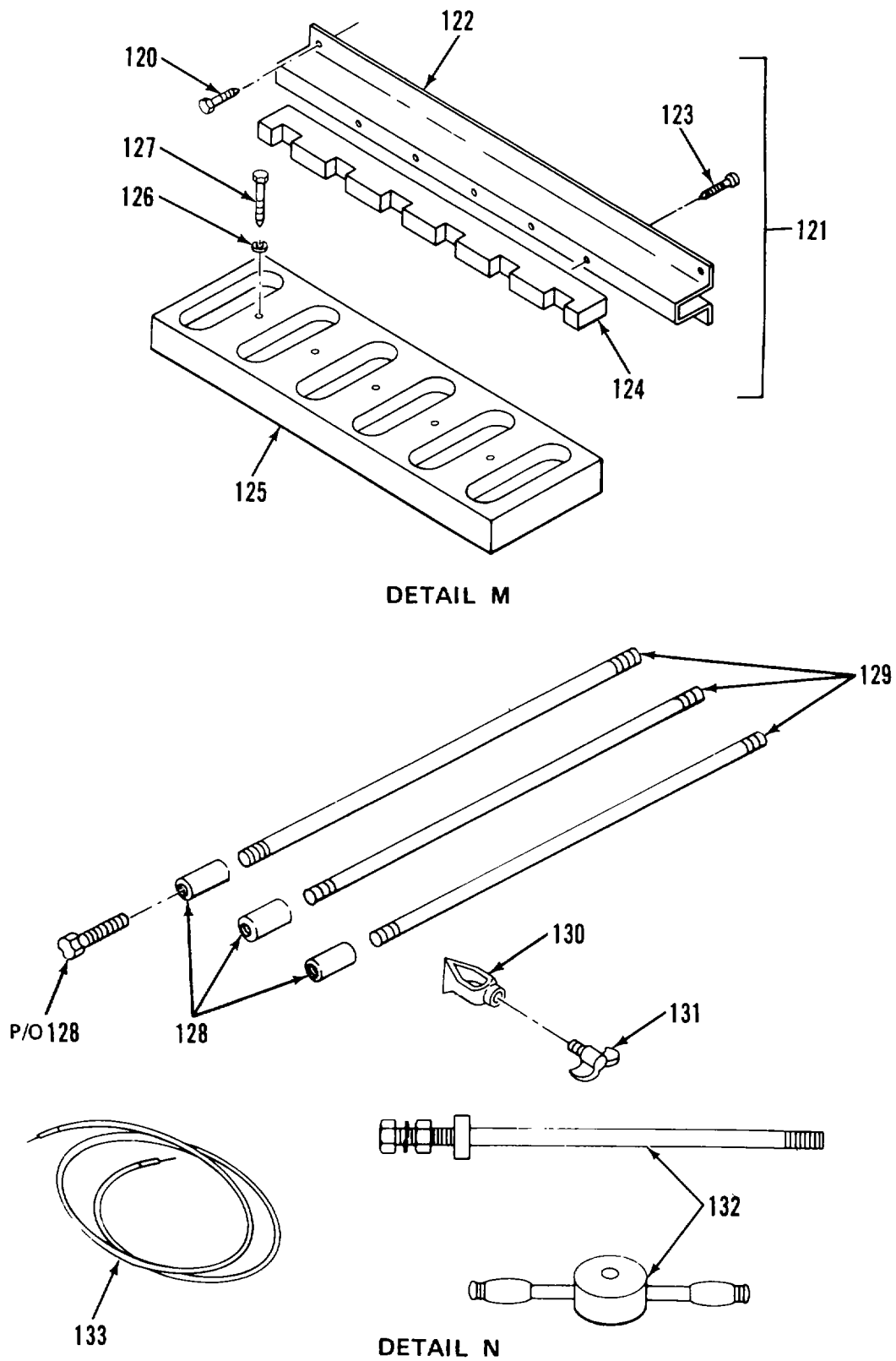
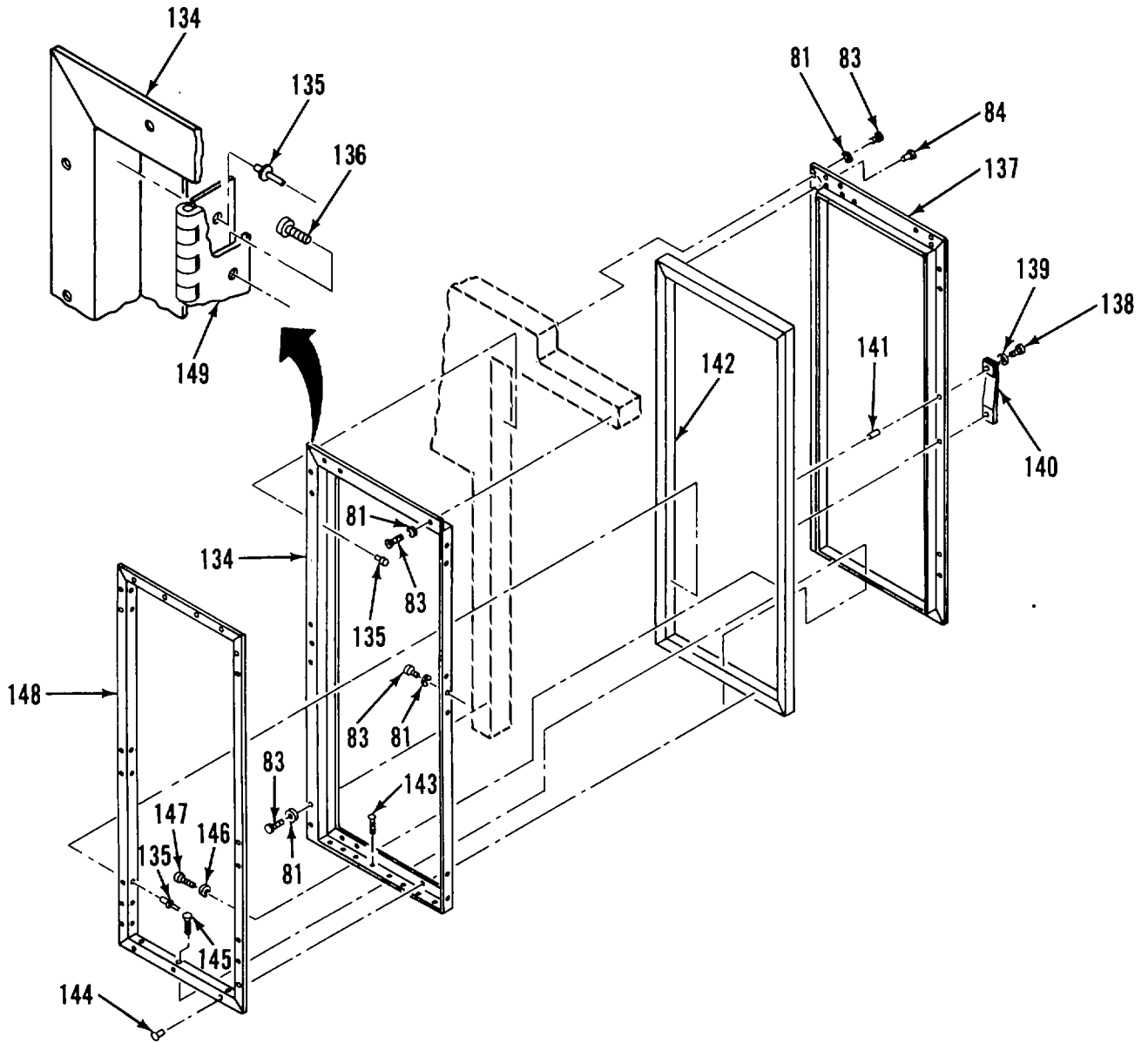

Figure 1. Van Body (ISO Container) (Sheet 11 of 13)





**DETAIL O**

Figure 1. Van Body (ISO Container) (Sheet 12 of 13)

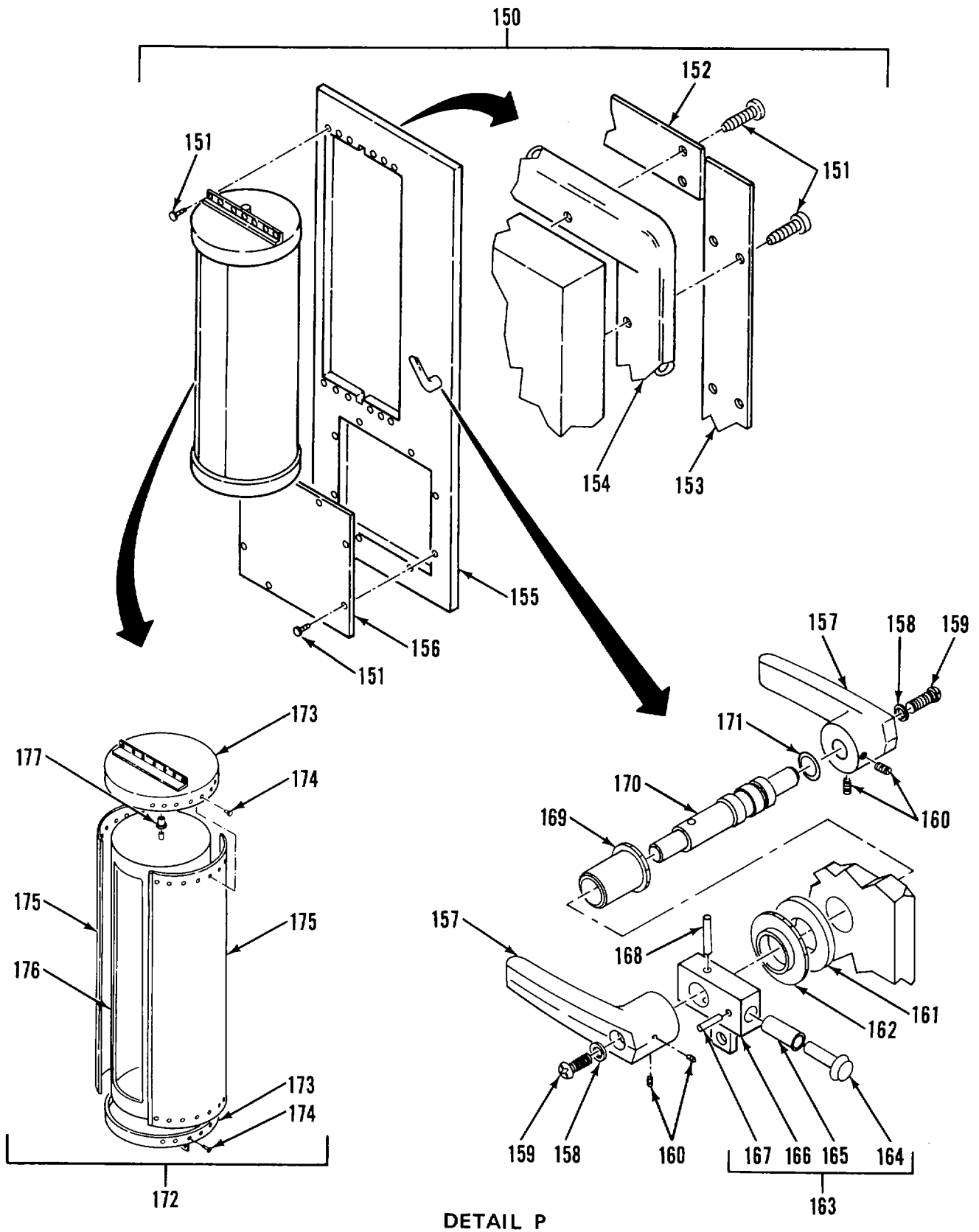

Figure 1. Van Body (ISO Container) (Sheet 13 of 13)

(1) ITEM NO	(2) SMR CODE	(3) FSCM	(4) PART NUMBER	(5) DESCRIPTION AND USABLE ON CODES(UOC)	(6) C01 QTY
<b>GROUP 00 PHOTOMECHANICAL SECTION</b>					
<b>GROUP 01 VAN BODY (ISO CONTAINER)</b>					
<b>FIG. 1 VAN BODY (ISO CONTAINER)</b>					
1	XCOFF	97403	13225E3043	VAN BODY.....	1
2	PFOZZ	97403	13225E3695-13	.TIE DOWN,CARGO,VEHI.....	2
3	XDOZZ	07707	MD636BS	.RIVET.....	6
4	XDOZZ	07707	MD650BS	.RIVET.....	2
5	XDOZZ	82820	MR 2001	.LOOP, FOOTMAN.....	4
6	XDOZZ	39428	8028T999	.RETAINING RING ASSY.....	4
7	XDOZZ	80205	NAS1330A5K256	.NUT,CLINCH.....	6
8	XDOZZ	96906	MS27183-14	.WASHER,FLAT.....	6
9	XDOZZ	96906	MS35338-45	.WASHER, LOCK.....	6
10	XDOZZ	96906	MS9072540	.BOLT,MACHINE.....	6
11	XDOZZ	97403	13225E4645-102	.BRACKET,SUPPORT ACCESS LADDER.....	1
12	XDOZZ	97403	13225E4645-101	.BRACKET,SUPPORT ACCESS LADDER.....	1
* 13	PFOOO	39428	8028T16	.LADDER,FOLDING STRAP.....	1
14	XDOZZ	19220	AL3-575709	.FOLDING STEP ASSY.....	4
15	XDOZZ	96906	MS20600AD8W9	.RIVET.....	12
16	XDOZZ	96906	MS20600AD8W6	.RIVET.....	28
17	XDOOO	97403	13225E4644	.COVER ASSY,LVL IND.....	4
18	XDOZZ	96906	MS20426AD4-6	.RIVET,SOLID.....	12
19	XDOZZ	39428	1581A39	.HINGE,ACCESS DOOR.....	1
20	XDOZZ	97403	13225E4644-1	.COVER,LEVELIND 0.080 THK.....	1
21	XDOZZ	94222	47-63-201-50	.SCREW,CAPTIVATED.....	2
22	PAOZZ	82942	G-231-N1/8THK	.GASKET.....	1
23	XDOOO	97403	13225E3295	.PLATE,COVER,LVL IND.....	1
24	XDOZZ	80205	NA51330A06K161	.NUT,CLINCH.....	2
25	XDCZZ	97403	13225E3295-1	.PLATE,COVER.....	1
26	XDOZZ	97403	13225E3293	.GASKET.....	4
27	XDOZZ	97403	13225E3292	.WINDOW,LEVEL IND.....	4
28	XDOZZ	97403	13225E3294	.PLATE,IDENT,LVL IND.....	4
29	XDOOO	97403	13225E3289	.HOUSING ASSY ,LVL IND.....	4
30	XDOZZ	80205	NAS1330A08-106	.NUT,PLAIN,BLIND RIV.....	2
31	XDOZZ	80205	NAS1329A08-160	.NUT,CLINCH.....	24
32	XDOZZ	50926	1017	.INDICATOR, BALL BANK.....	4
33	XDOZZ	96906	MS35338-42	.WASHER,LOCK.....	8
34	XDOZZ	96906	MS35206-249	.SCREW,MACHINE.....	8
35	XDOZZ	96906	MS35190-257	.SCREW,MACHINE.....	24
36	XDOZZ	97403	13225E3984-20	.PLATE,IDENT.....	1
37	XDOZZ	97403	13225E4599-18	.PLATE,DATA SHIPPING,CONTAINER/ CHASSIS.....	1
38	XDOZZ	97403	13225E3147-18	.PLATE,DATA SHIPPING,CONTAINER.....	1
39	XDOZZ	52167	NT8407CP	.NUT,HEX,SLFLKG.....	4
40	XDOZZ	97403	13225E3709	.BRACKET,MTG,LADDER.....	2
41	XDOZZ	96906	MS90725-68	.SCREW,CAP,HEXAGON H.....	4
42	XDOZZ	81349	M24243/1-B403	.RIVET,BLIND.....	20
43	XDOZZ	97403	13225E3086	.HAND RAIL,LADDER.....	2

## SECTION II

TM 5-3610-285-24P

(1) ITEM NO	(2) SMR CODE	(3) FSCM	(4) PART NUMBER	(5) DESCRIPTION AND USABLE ON CODES(UOC)	(6) C01 QTY
44	PFOOO	97403	13225E3074	.LADDER, VEHICLE, BOARDING.....	2
45	XDOZZ	96906	MS17984-1014	..PIN,QUICK RELEASE.....	2
46	XDOZZ	99862	CL-63-KA-27.0	..LANYARD.....	2
47	XDOZZ	07707	AD53ABS	..RIVET 0.125 OD.....	2
48	XDOZZ	97403	13225E3087	..BOARDING LADDER.....	1
49	XDOZZ	96906	MS90725-62	..SCREW,HEX HD.....	12
50	XDOZZ	97403	13225E3703	..BRACKET,MTG,LADDER.....	2
51	XDOZZ	96906	MS27183-15	..WASHER,FLAT.....	12
52	XDOZZ	96906	MS35338-46	..WASHER,LOCK,SPR.....	12
53	XDOZZ	96906	MS35649-2382	..NUT,PLAIN,HEXAGN.....	12
54	XDOZZ	97403	13225E3076	..BRACKET,MTG,LADDER.....	2
55	XDOZZ	97403	13225E3075	..BRACKET,MTG,LADDER.....	2
* 56	PFOZZ	52555	1390-4	..LIFTING-TIEDOWN LH.....	2
57	XDOZZ	52555	12661	..BOLT,SCH.....	4
58	XDOZZ	52555	1390-5	..PAD,TEFLON.....	1
59	XDOZZ	52555	A11670	..NUT,LOCK.....	4
* 60	PFOZZ	52555	1390-3	..LIFTING-TIEDOWN RH.....	2
61	XDOZZ	52555	12661	..BOLT,SCH.....	4
62	XDOZZ	52555	1390-5	..PAD,TEFLON.....	1
63	XDOZZ	52555	A11670	..NUT,LOCK.....	4
64	XDOZZ	54905	818	..BRACKET,FEXT.....	2
65	XDOZZ	96906	MS51861-67	..SCREW,TAPPING,THREA.....	12
66	XDOOO	97403	13225E3975	..BRACKET,MTG,COAT HOOKS.....	1
67	XDOZZ	97403	13225E3975-1	..BRACKET.....	1
68	XDOZZ	80205	NAS1330A3-216	..CLINCH NUT.....	12
69	XDOZZ	97403	MS51862-40	..SCREW,TPG,PNH,X-REC.....	4
70	XDOZZ	96906	MS24693S274	..SCREW,MACHINE.....	12
71	XDOZZ	06508	571 A3	..COAT HOOK.....	6
72	XDOOO	80063	SC-C-539463	..BRACKET ASSY FIRST AID KIT.....	1
73	XDOZZ	80063	SC-B-539465	..CLAMP.....	1
74	XDOZZ	80063	SC-D-539464	..HOLDER.....	1
75	XDOZZ	96906	MS15795-811	..WASHER,FLAT.....	2
76	XDOZZ	96906	MS35338-139	..WASHER,LOCK,SPLITRING 1/4.....	2
77	XDOZZ	96906	MS35425-39	..NUT,PLAIN,WING.....	2
78	XDOZZ	97403	13225E3613	..PLATE, IDENT.....	1
79	XDOZZ	96906	MS21318-13	..SCREW,DRIVE.....	4
80	XDOZZ	97403	13225E4795	..ANGLE,MOUNTING PARTITION WALL.....	1
81	XDOZZ	96906	MS27183-42	..WASHER,FLAT.....	229
82	XDOZZ	96906	MS51861-51	..SCREW,TAPPING,THD.....	14
83	XDOZZ	96906	MS24693SZ74	..SCREW,MACHINE.....	12
84	XDOZZ	81349	M24243/1-B604	..RIVET.....	71
85	XDOZZ	97403	13225E4788	..DUCTWORK ANGLE PARTITION WALL.....	1
86	XDOZZ	97403	13225E4789-2	..DUCTWORK ANGLE PARTITION WALL.....	1
87	XDOZZ	97403	13225E4793	..ANGLE,MOUNTING PARTITION WALL.....	1
88	XDOZZ	96906	MS90725-44	..BOLT,HEX HD.....	9
89	XDOZZ	96906	MS27183-14	..WASHER,FLAT.....	17
90	XDOZZ	96906	MS35338-45	..WASHER,LOCK.....	11
91	XDOZZ	97403	13225E4789-1	..DUCTWORK ANGLE PARTITION WALL.....	1
92	XOOZZ	97403	13225E5101	..DUCTWORK ANGLE PARTITION WALL.....	1
93	XDOZZ	97403	13225E4759	..FRAME,WELDMENT REAR PROCESSOR.....	1
94	XDOZZ	96906	MS35649-2312	..NUT,PLAIN,HEXAGON.....	2
95	XDOZZ	97403	13225E4799	..ANGLE,CLIP.....	2

## SECTION II

TM 5-3610-285-24P

(1) ITEM NO	(2) SMR CODE	(3) FSCM	(4) PART NUMBER	(5) DESCRIPTION AND USABLE ON CODES(UOC)	(6) C01 QTY
96	XDOZZ	81349	M24243/1-B608	.RIVET.....	18
97	XDOZZ	97403	13225E4773	.PARTITION ASSY.....	1
98	XDOZZ	97403	13225E4790	.DUCTWORK PLATE PARTITION WALL.....	1
99	XDOZZ	97403	13225E4791-2	.DUCTWORK PLATE PARTITION WALL.....	1
100	XDOOO	97403	13225E4794	.PLATE,MOUNTING PARTITION WALL.....	1
101	XDOZZ	80205	NAS1330C5B181	..NUT,CLINCH.....	3
102	XDOZZ	97403	13225E4794-1	..PLATE,MOUNTING.....	1
103	XDOZZ	97403	13225E4791-1	.DUCTWORK PLATE PARTITION WALL.....	1
104	XDOZZ	97403	13225E5102	.DUCTWORK PLATE PARTITION WALL.....	1
105	XDOZZ	97403	13225E4758	.FRAME,WELDMENT FRONT PROCESSOR.....	1
106	XDOZZ	96906	MS16992-521	.BOLT,LAG,HEX HD.....	4
107	XDOZZ	96906	MS90725-47	.BOLT,MACHINE.....	2
108	XDOZZ	97403	13225E4797	.ANGLE, MOUNTING PARTITION WALL.....	1
109	XDOZZ	97403	13225E4798	.PLATE,MOUNTING PARTITION WALL.....	1
110	XDOZZ	97403	13225E4798-1	..PLATE MOUNTING.....	1
111	XDOZZ	80205	NAS1330C5B181	..NUT,CLINCH.....	2
112	XDOOO	97403	13225E4796	.PLATE,MOUNTING PARTITION WALL.....	1
113	XDOZZ	80205	NAS1330C5B181	..NUT,CLINCH.....	4
114	XDOZZ	97403	13225E4796-1	..PLATE,MOUNTING.....	1
* 115	PFOZZ	82820	1845-106	.TIE DOWN,CARGO, VEHI 36 INCH.....	1
116	XDOZZ	96906	MS35492-78	.SCREWWOO.....	4
* 117	PFOZZ	82820	1844-104	.TIE DOWN,CARGO,VEHI 6 INCH.....	1
118	XDOZZ	82820	MR 2001	.LOOP,FOOTMAN.....	2
119	XDOZZ	96906	MS51861-51	.SCREW,TAPPING,THD.....	10
120	XDOZZ	96906	MS16992-522	.BOLT,LAG,HEX HD.....	4
121	XDOOO	97403	13225E3100	.RACK ASSY,UPPER ,RIFLE STORAGE.....	1
122	XDOZZ	97403	13225E3073	..BRACKET,RACK,UPPER.....	1
123	XDOZZ	96906	MS35493-79	..SCREW,WOOD.....	6
124	XDOZZ	97403	13225E3066	..RACK,UPPER ,RIFLE STORAGE.....	1
125	XDOZZ	97403	13225E3063	.BASE ASSY ,RIFLE STORAGRG.....	1
126	XDOZZ	96906	MS27183-14	.WASHER,FLAT.....	6
127	XDOZZ	96906	MS16992-526	.BOLT,LAG,HEX HD.....	6
* 128	PFOZZ	81790	60C	.ROD SECTION,GROUND.....	3
129	PFOZZ	81790	6253SGLW	.GROUND ROD ASSY.....	1
* 130	PFOZZ	81790	J-AB 5/8H	.CLAMP,ELECTRICAL.....	1
131	XDOZZ	97403	13225E4568-102	.SCREW, WING NUT.....	1
132	PFOZZ	45225	P74-144	.SLIDE HAMMER,GROUND.....	1
* 133	PFOZZ	97403	13225E3274	.LEAD,ELECTRICAL.....	1
134	XDOZZ	97403	13225E4761	.FRAME,WELDMENT OUTER DOOR.....	1
135	XDOZZ	81349	M24243/1-B606	.RIVET.....	48
136	XDOZZ	96906	MS51861-49	.SCREW,TPG,PNH,X-REC.....	19
137	XDOZZ	97403	13225E4762	.FRAME WELDMENT NNER DOOR.....	1
138	XDOZZ	96906	MS35206-283	.SCREW,MACHINE.....	2
139	XDOZZ	96906	MS35338-44	.WASHER, LOCK.....	2
140	XDOZZ	97403	13225E4117	.KEEPER.....	2
141	XDOZZ	80205	NAS1330A4-211	.NUT,CLINCH.....	1
142	XDOZZ	97403	13225E4763	.FRAME WELDMENT SUPPORT,DOOR.....	1
143	XDOZZ	96906	MS51862-38	.SCREW, TAPPING,THD.....	4
144	XDOZZ	81349	M24243/7-A606H	.RIVET.....	42
145	XDOZZ	96906	MS51862-62	.SCREW,TPG,FLH.....	3
146	XDOZZ	96906	MS27183-12	.WASHER,FLAT.....	11
147	XDOZZ	97403	13225E4774-29	.SCREW,TPG,PNH, X-REC 1/4X3.00, STL.....	11

## SECTION II

TM 5-3610-285-24P

(1) ITEM NO	(2) SMR CODE	(3) FSCM	(4) PART NUMBER	(5) DESCRIPTION AND USABLE ON CODES(UOC)	(6) C01 QTY
148	XDOZZ	97403	13225E4760	CD PL,TYPE AB.....	
149	XDOZZ	97403	13225E5103	..FRAME,WELDMENT INTERIM,DOOR.....	1
150	XDOFF	97403	13225E4792	..HINGE,PERS DOOR.....	1
151	XDOZZ	96906	MS51861-47	..DOOR ASSY.....	1
152	XDOZZ	97403	13225E5109	..SCREW,TAPPING,THD.....	138
153	XDOZZ	97403	13225E5108	..RETAINER,GASKET, (VERTICAL).....	2
154	XDOZZ	19220	NX-502	..RETAINER,GASKET (HORIZONTAL).....	2
155	XDOZZ	97403	13225E5111	..GASKET,INNER SEAL.....	18
156	XDOZZ	00807	619B	..DOOR PANEL,MOD.....	1
157	XDOZZ	97403	13225E5105	..LOUVER PANEL 18X18 INCHES BLACK.....	1
158	XDOZZ	96906	MS35338-45	..HANDLE,MOD.....	2
159	XDOZZ	96906	MS35206-298	..WASHER,LOCK.....	2
160	XDOZZ	96906	MS51963-67	..SCREW,MACHINE.....	2
161	XDOZZ	97403	13225E5107	..SETSCREW.....	4
162	XDOZZ	97403	13225E4090	..SPACER.....	1
163	XDOOZ	97403	13225E4089-2	..NUT,BEARING SLEEVE.....	1
164	XDOZZ	97403	13225E4087	..ARM ASSEMBLY,LATCH.....	1
165	XDOZZ	97403	13225E4086	...SHAFT,ROLLER.....	1
166	XDOZZ	97403	13225E4088-103	...ROLLER,LATCH.....	1
167	XDOZZ	96906	MS171592	...ARM,LATCH.....	1
168	XDOZZ	96906	MS35674-41	...ROLL PIN.....	1
169	XDOZZ	97403	13225E3804	..PIN,GROOVED,HEADLES.....	1
170	XDOZZ	97403	13225E5106	..SLEEVE HANDLE SHAFT BEARING.....	1
171	XDOZZ	96906	MS29513-115	..SHAFT,HANDLE.....	1
172	XDOOO	97403	13225E4771	..PACKING,PREFORMED.....	1
173	XDOZZ	97403	13225E4768	..FILM DROP BOX.....	1
174	XDOZZ	81349	M24243/1-B403	...END,OUTSIDE CYL.....	2
175	XDOZZ	97403	13225E4769	...RIVET,BLIND.....	36
176	XDOZZ	97403	13225E4770	...SIDE,OUTSIDE CYL.....	2
177	XDOZZ	96906	MS17796-66	...CYLINDER ASSY,INS.....	1
				...BEARING,SLEEVE.....	2

END OF FIGURE

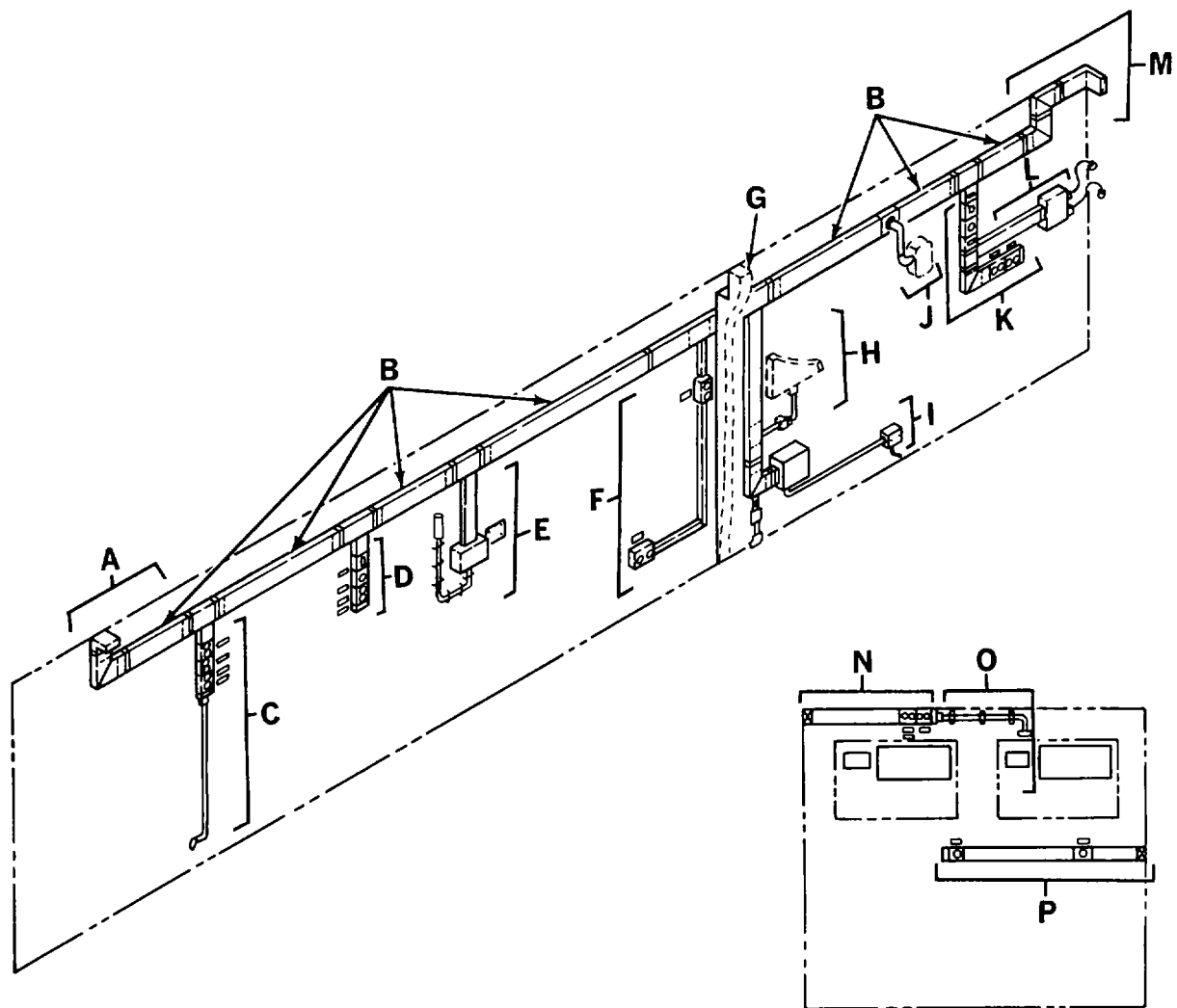

Figure 2. Electrical System (Sheet 1 of 25)

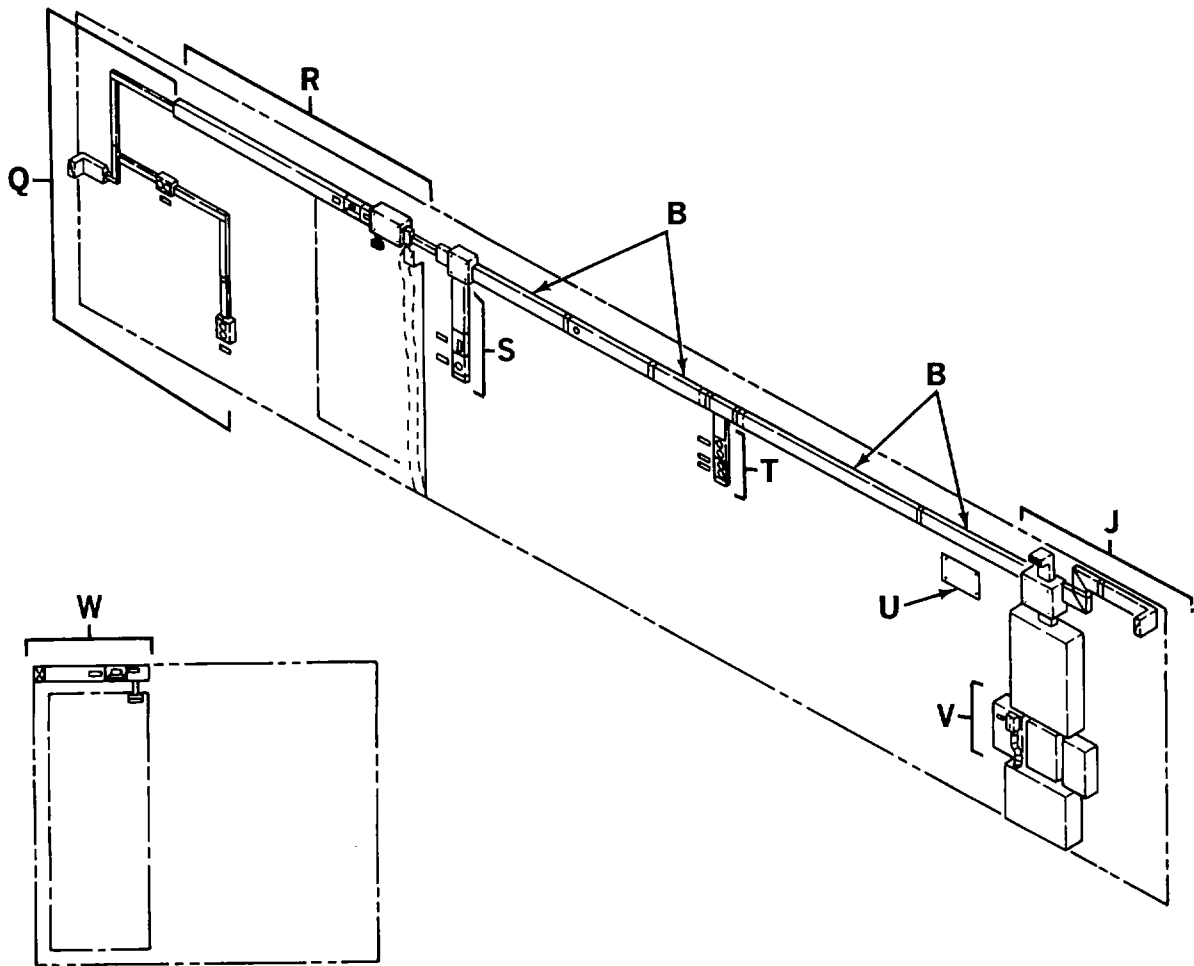

Figure 2. Electrical System (Sheet 2 of 25)



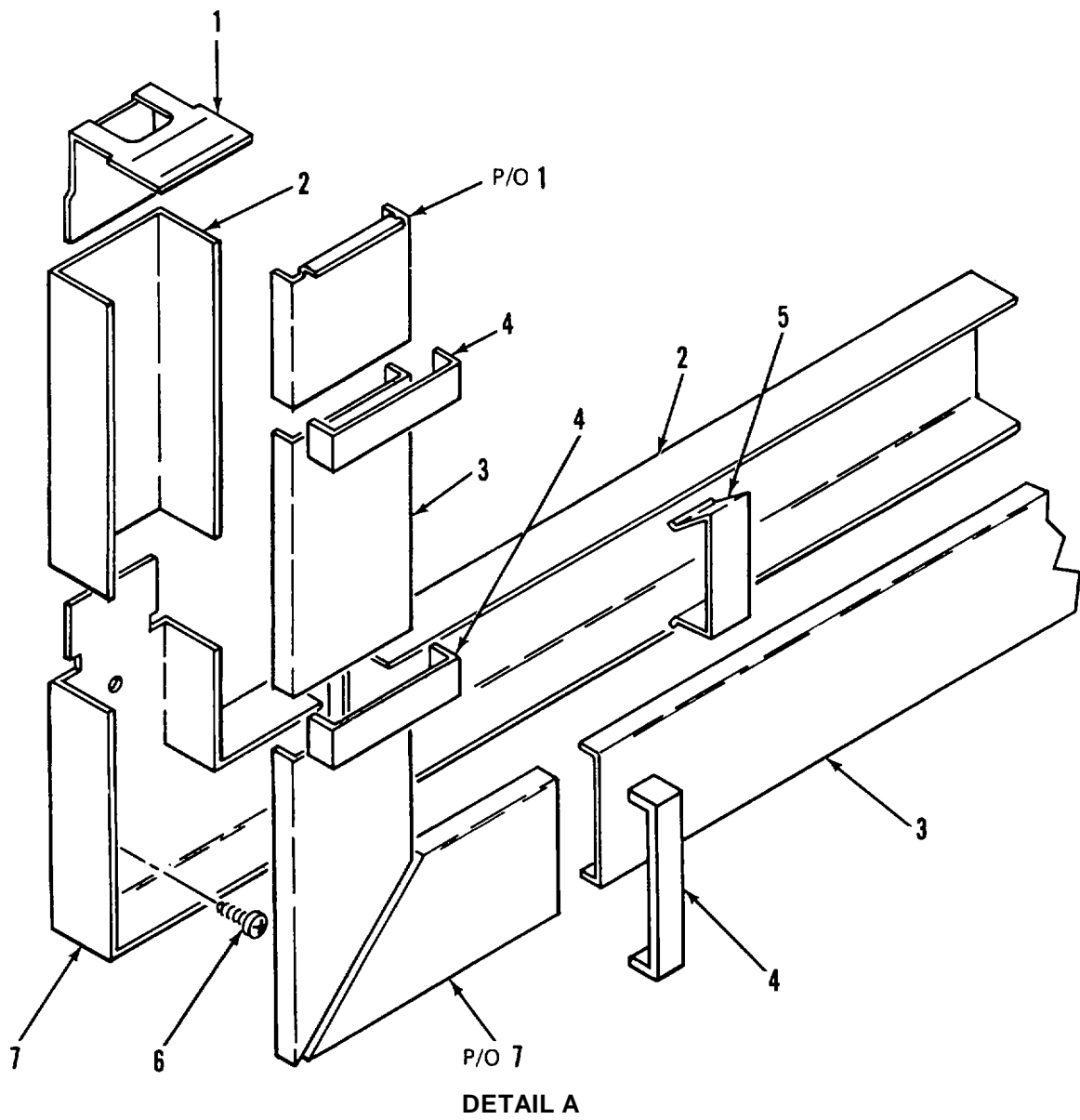
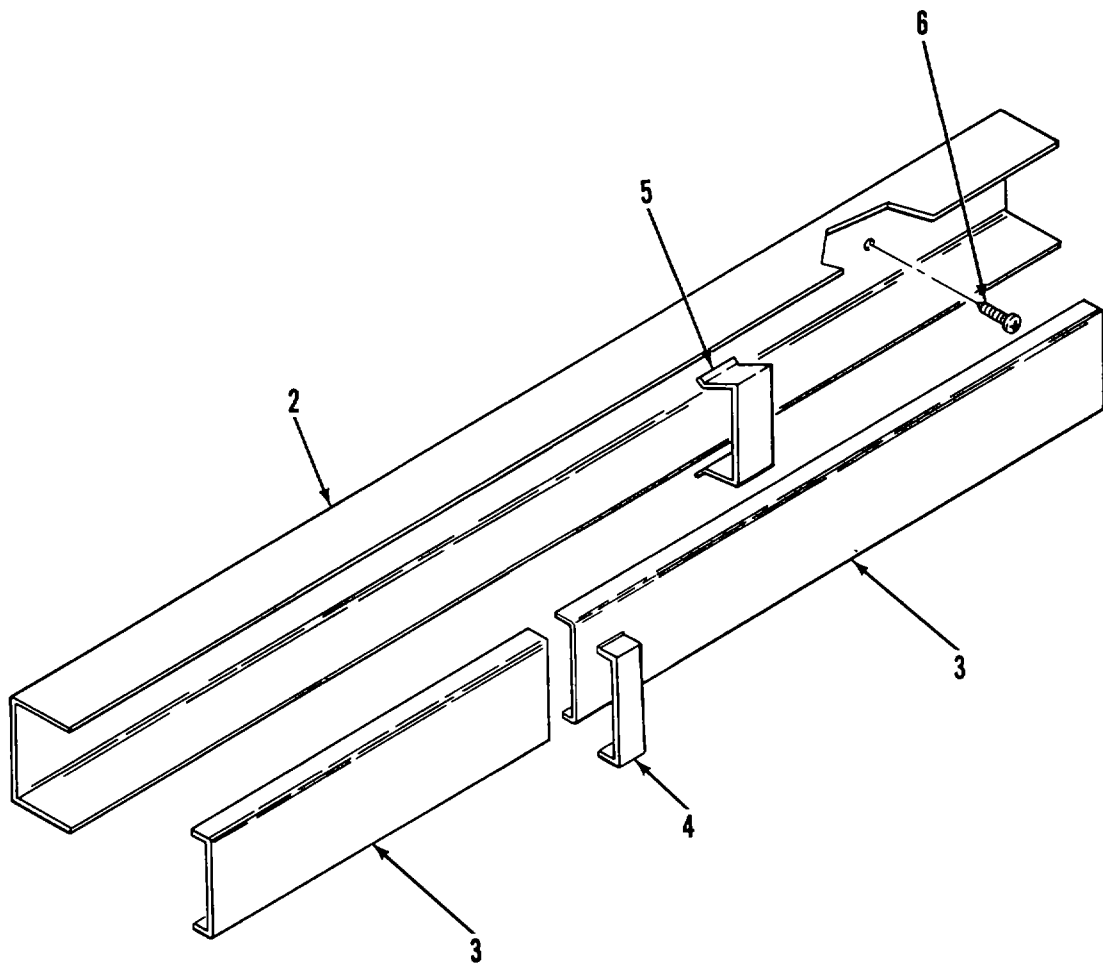
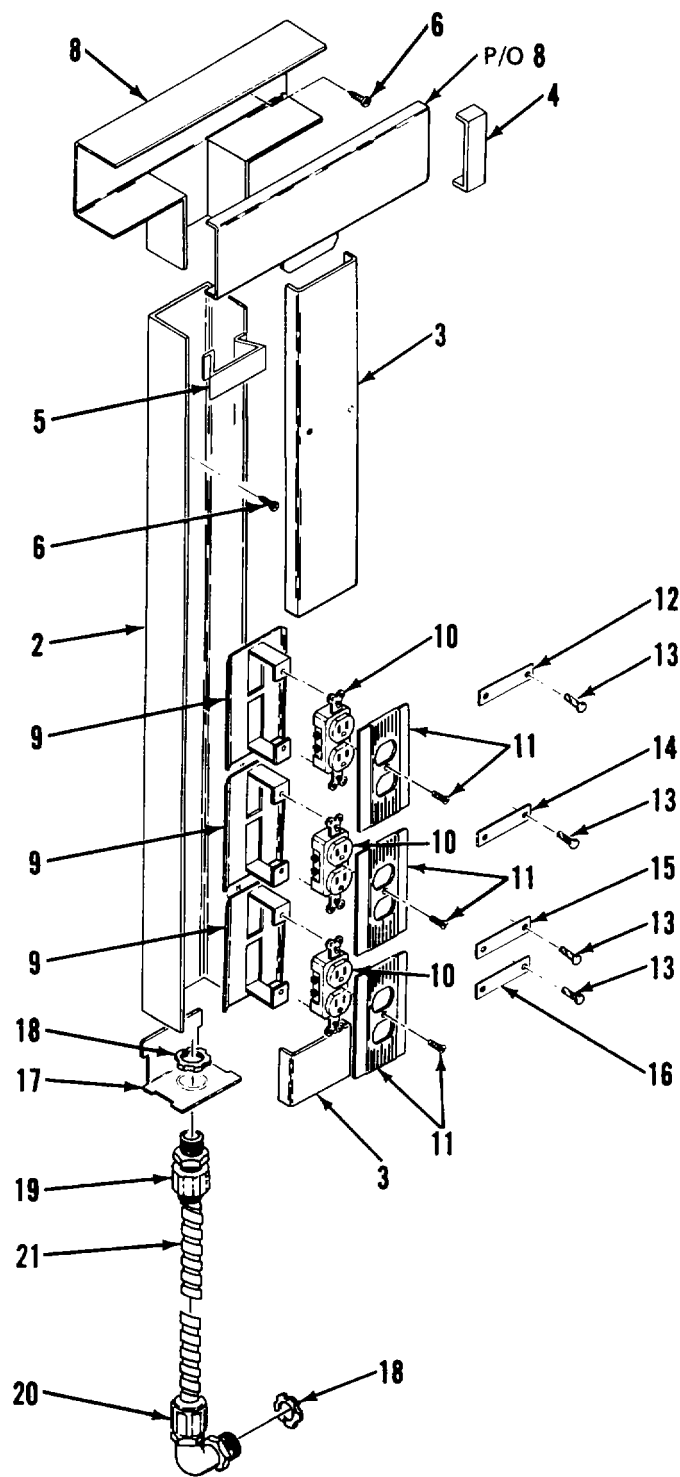

Figure 2. Electrical System (Sheet 3 of 25)



**DETAIL B**

*Figure 2. Electrical System (Sheet 4 of 25)*



DETAIL C

Figure 2. Electrical System (Sheet 5 of 25)

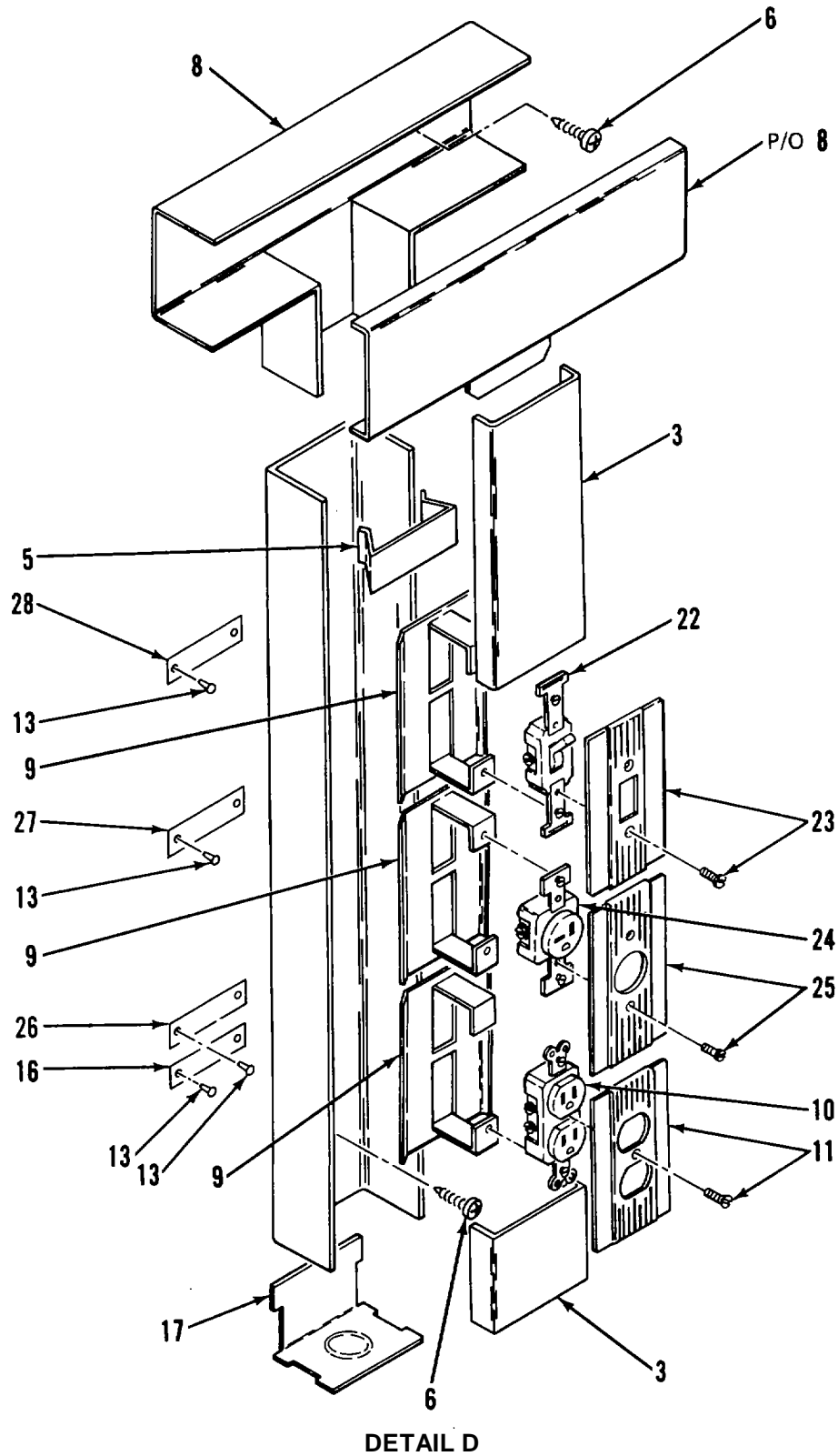
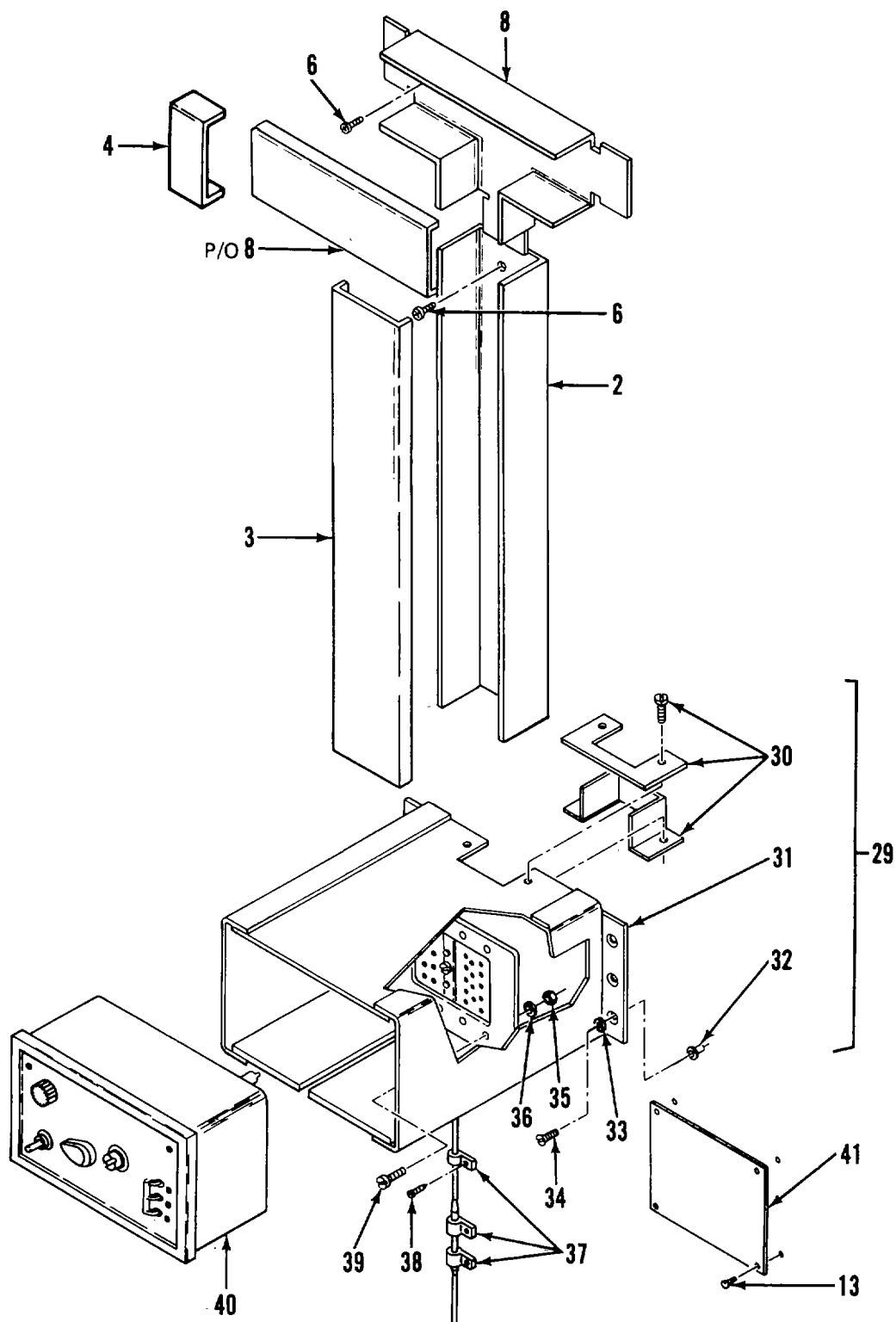

Figure 2. Electrical System (Sheet 6 of 25)



DETAIL E

Figure 2. Electrical System (Sheet 7 of 25)

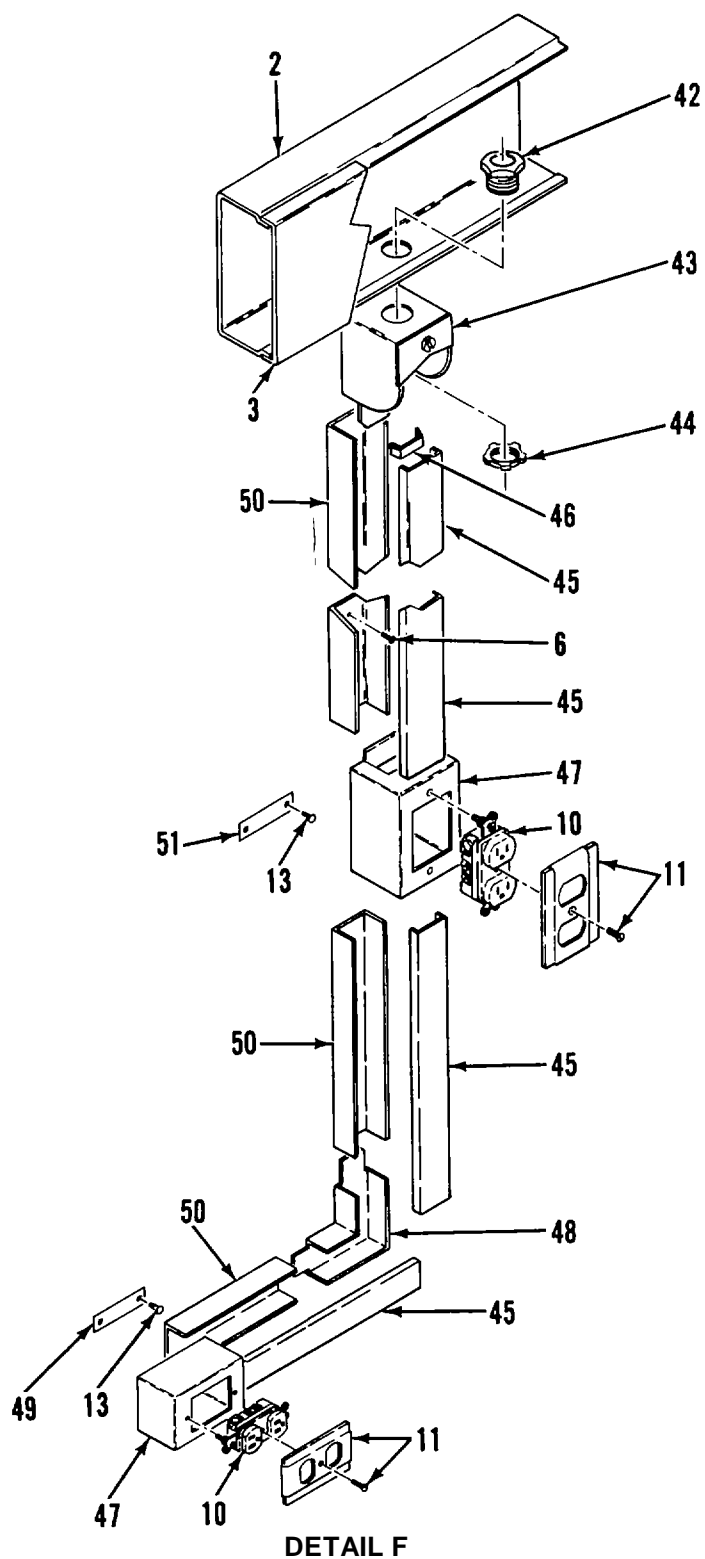

Figure 2. Electrical System (Sheet 8 of 25)

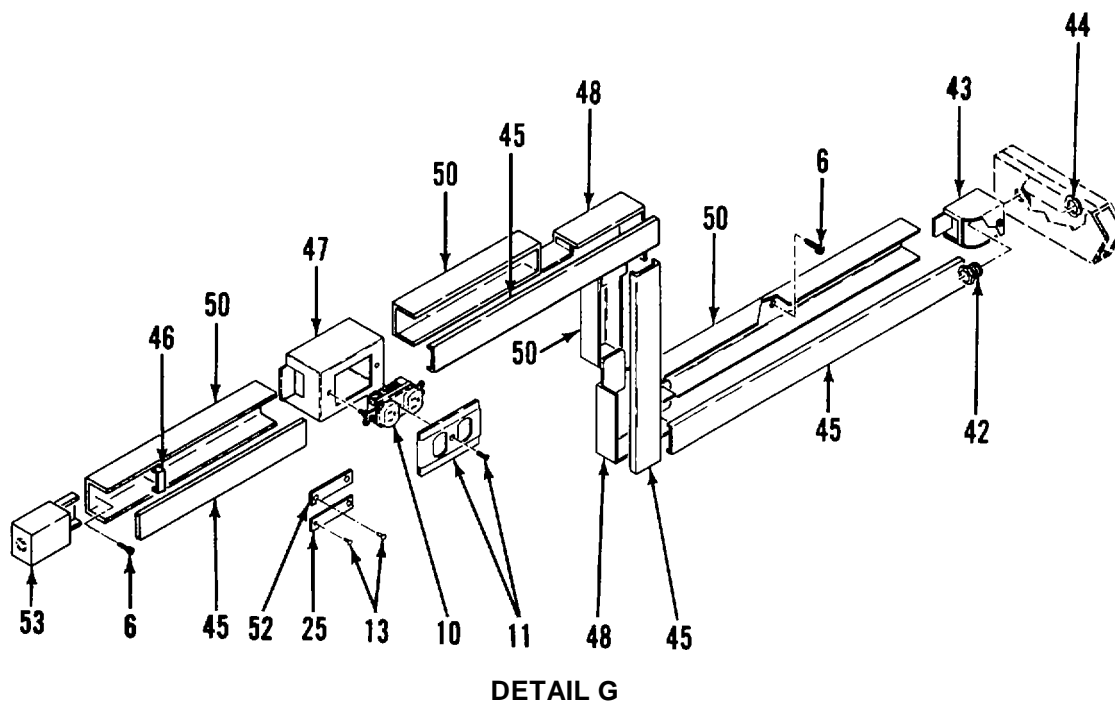
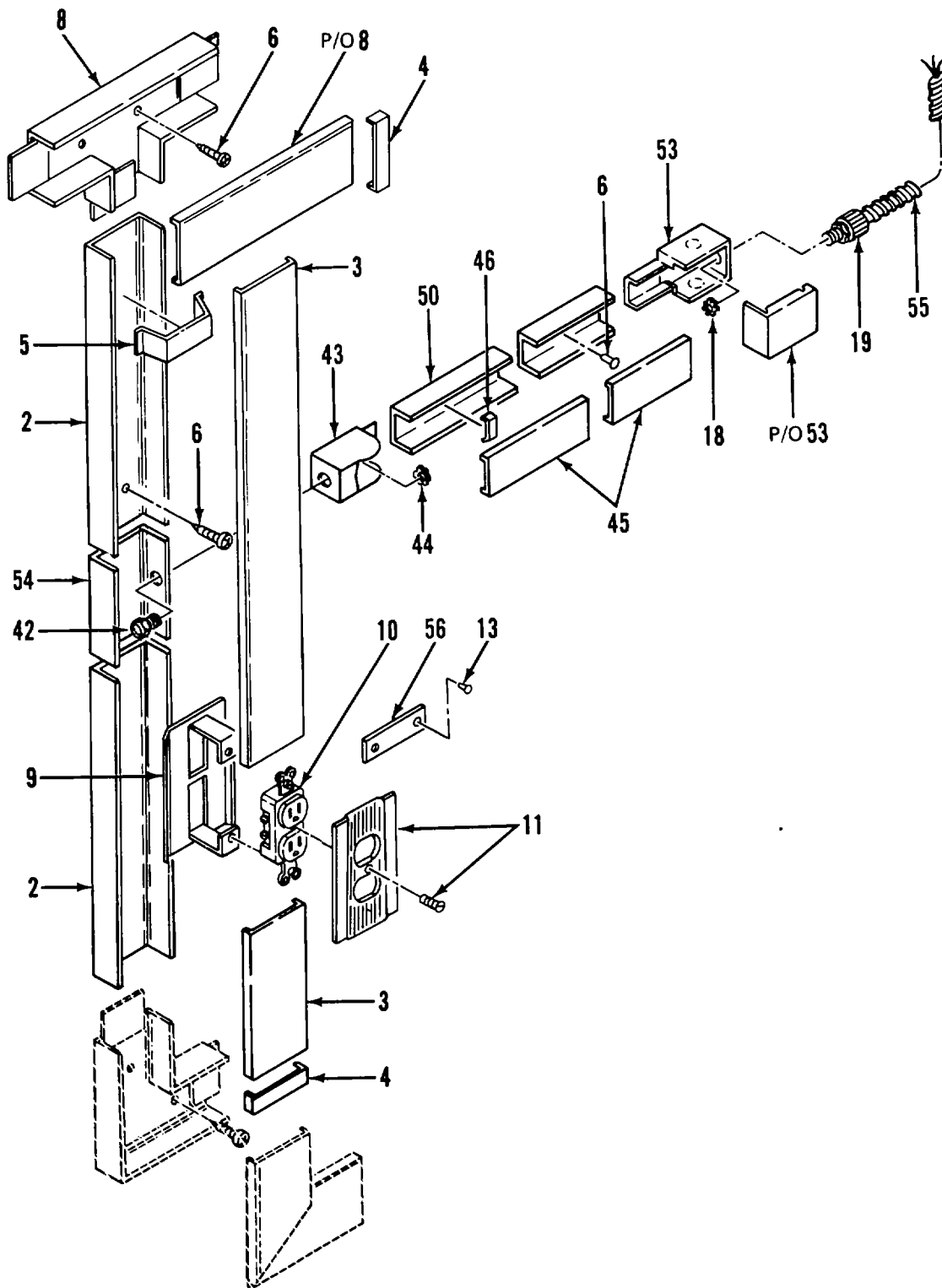

Figure 2. Electrical System (Sheet 9 of 25)



DETAIL H

Figure 2. Electrical System (Sheet 10 of 25)



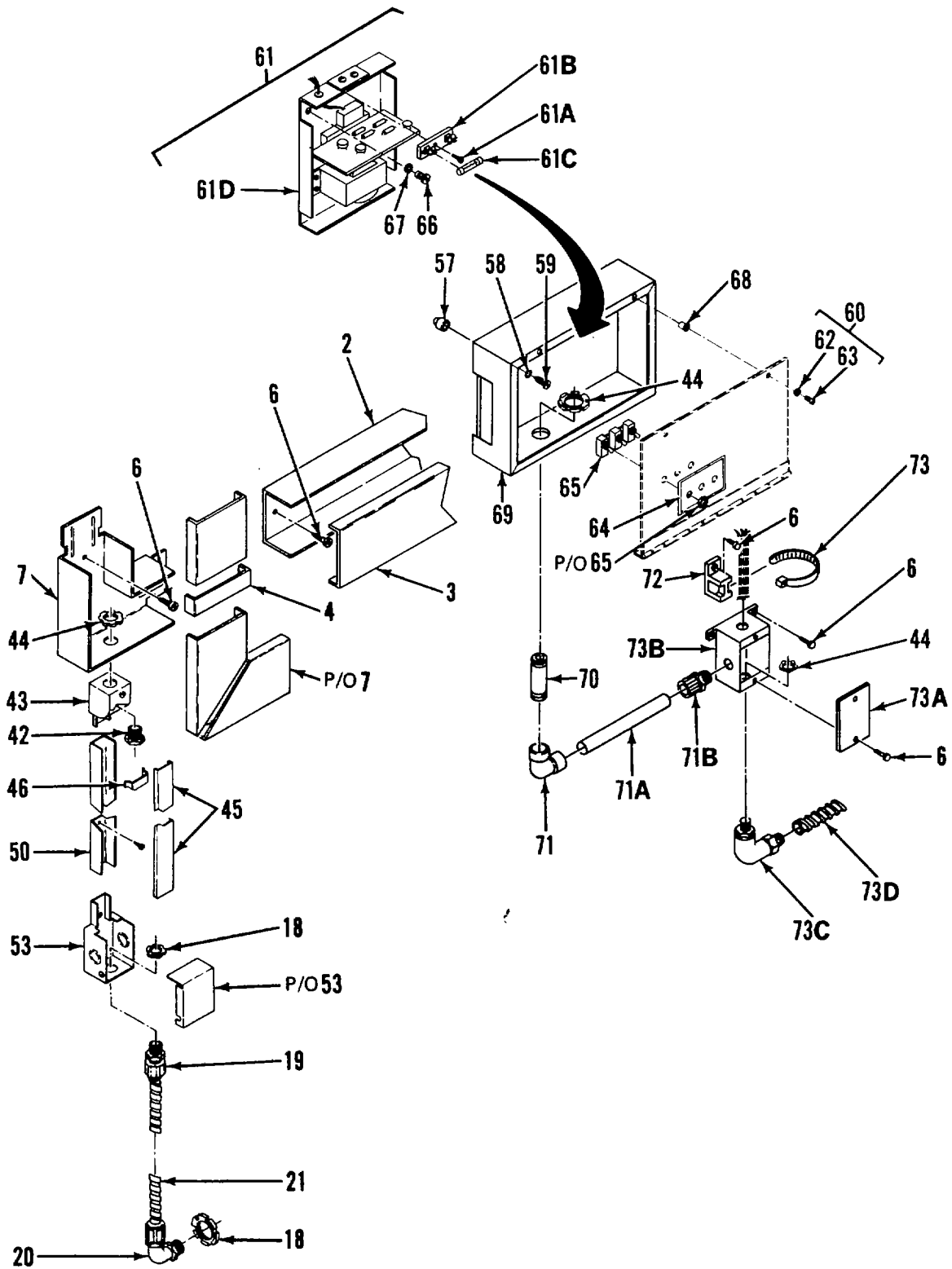

**DETAIL I**

Figure 2. Electrical System (Sheet 11 of 25)

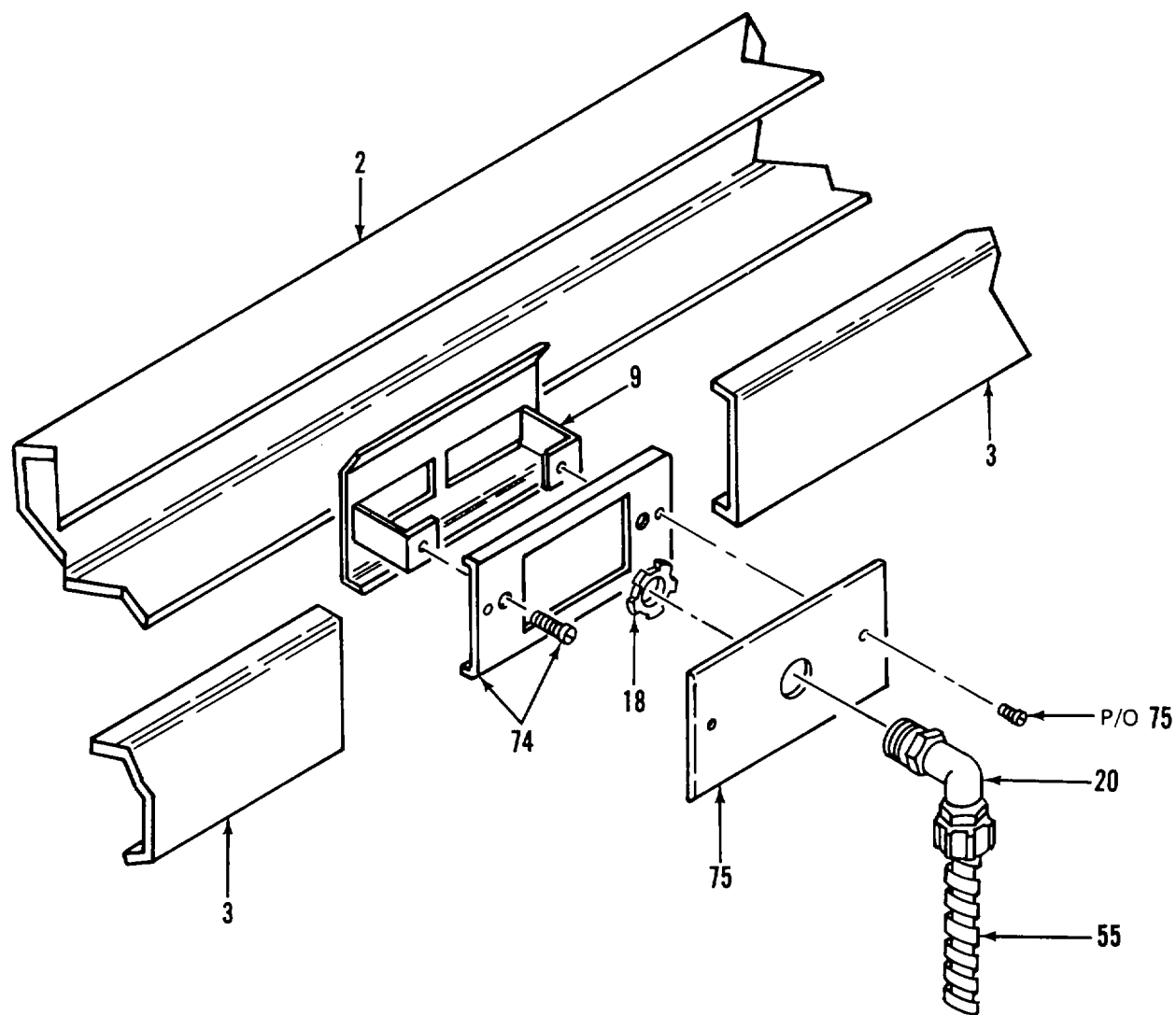

**DETAIL J**

Figure 2. Electrical System (Sheet 12 of 25)

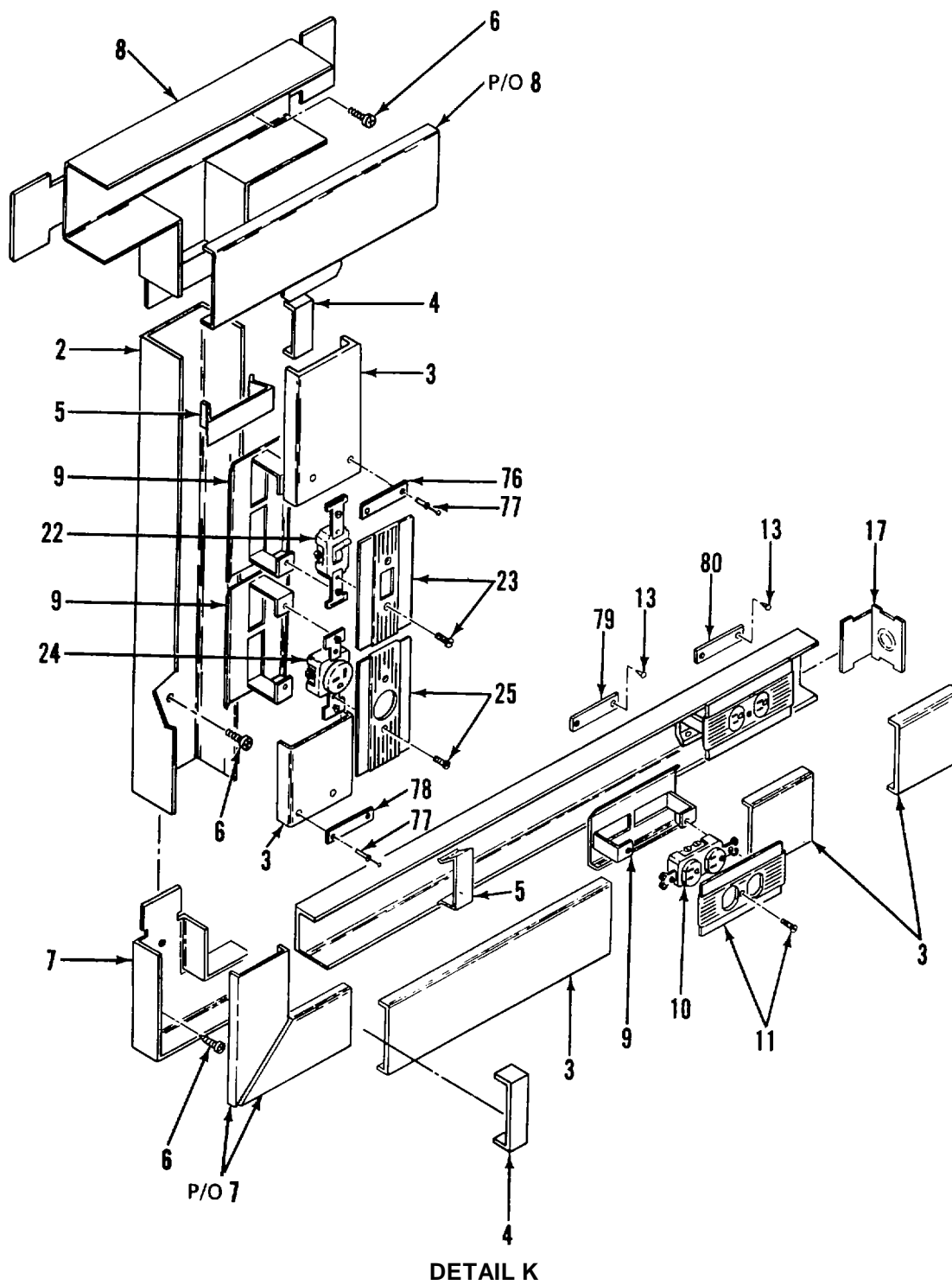

Figure 2. Electrical System (Sheet 13 of 25)

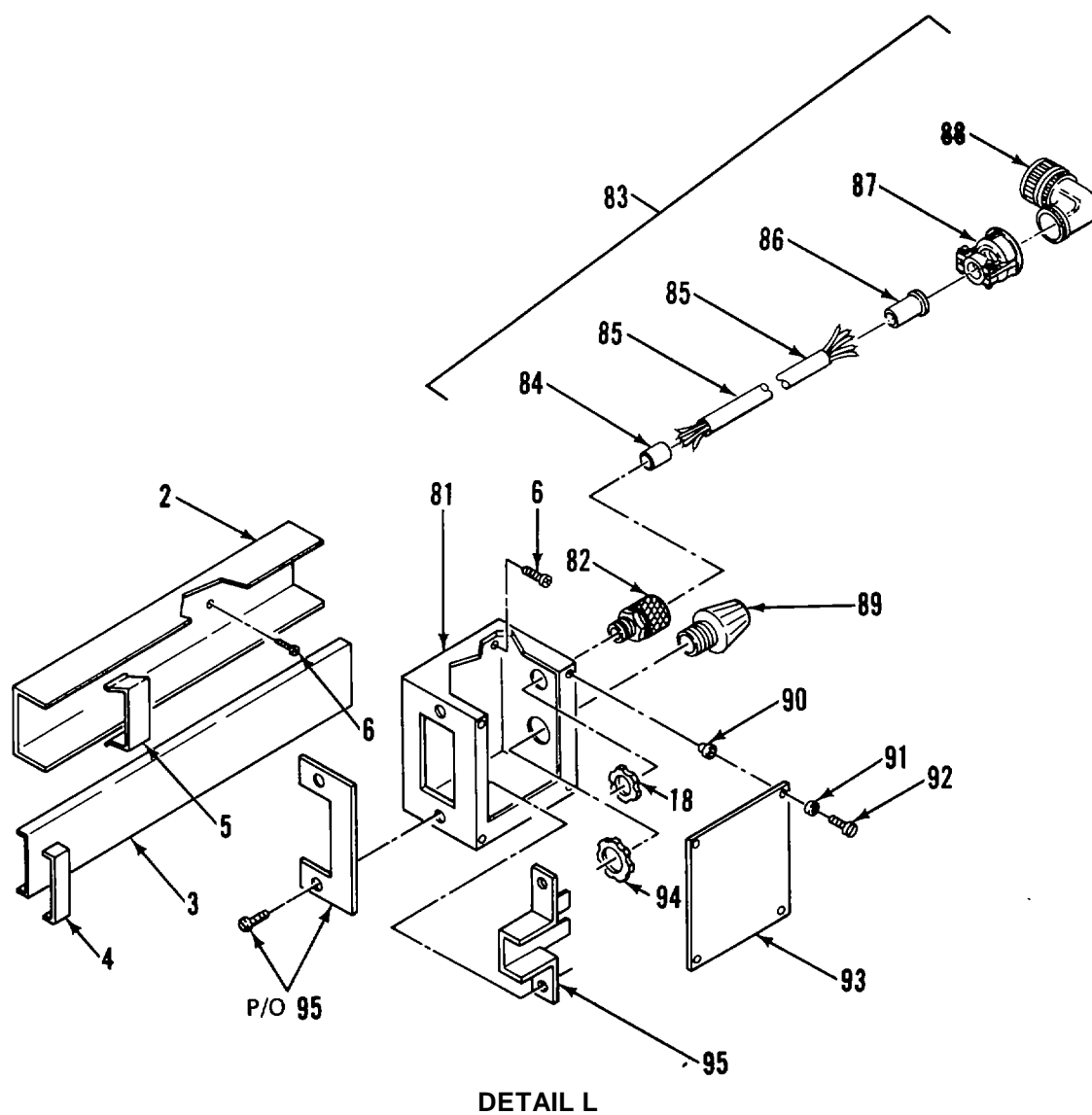

Figure 2. Electrical System (Sheet 14 of 25)

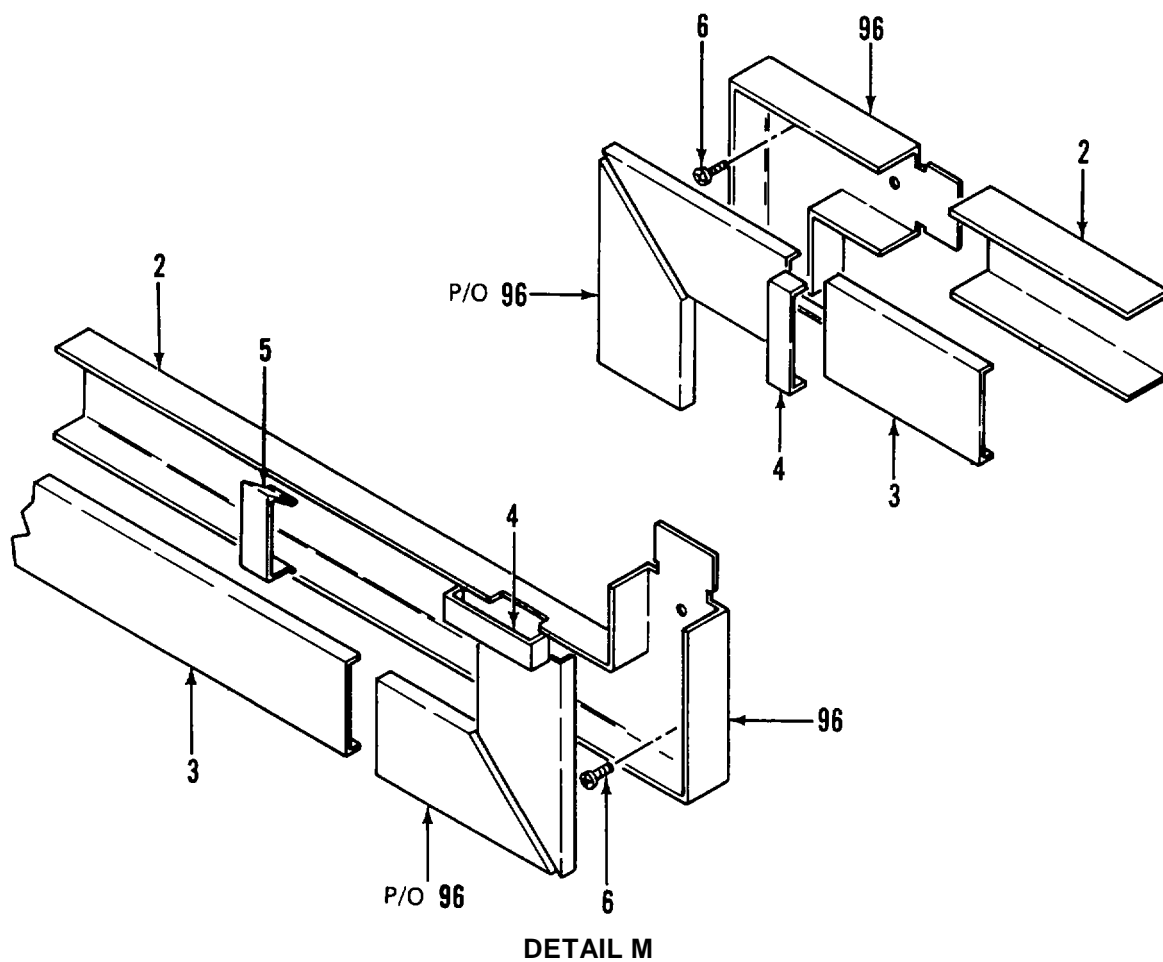
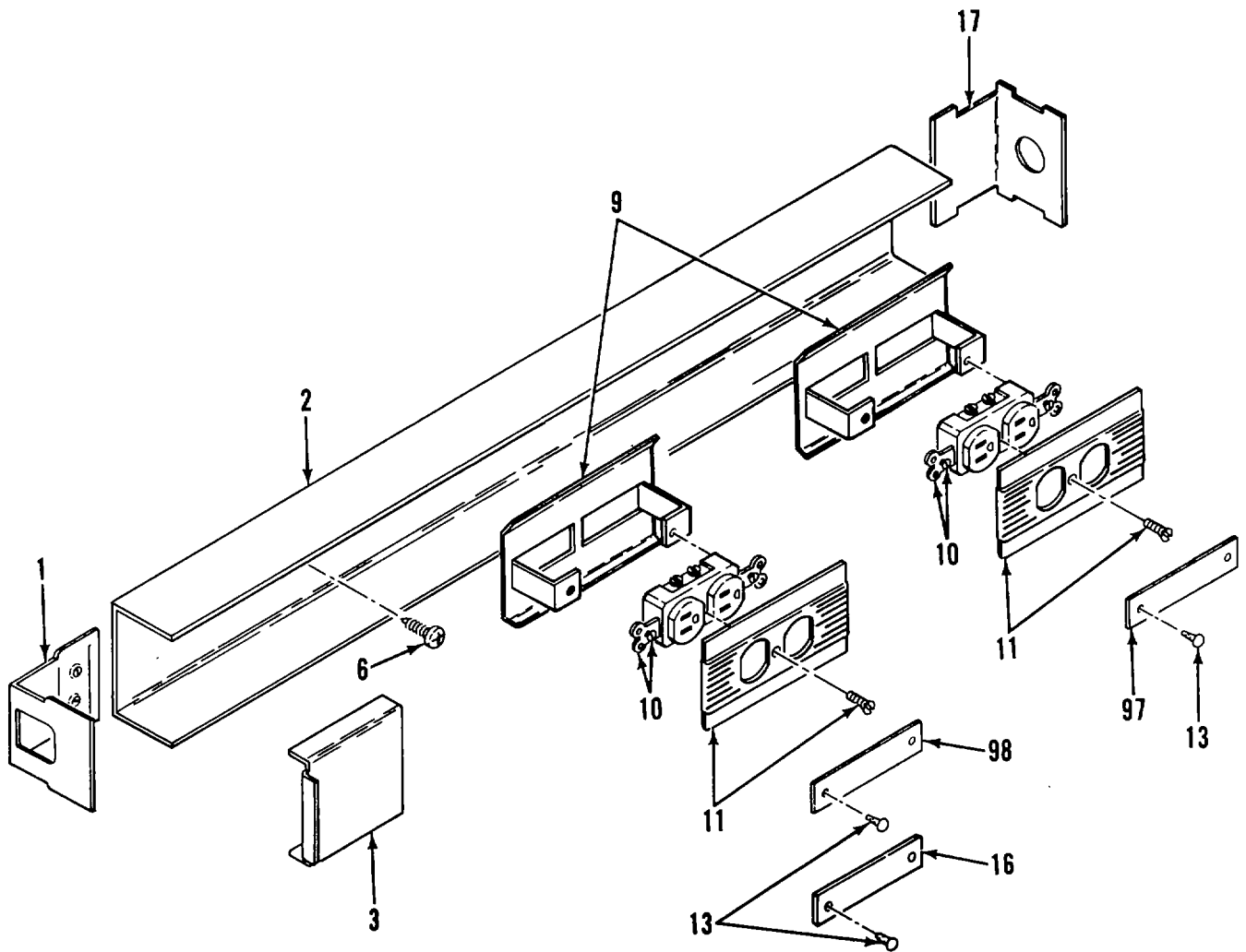

Figure 2. Electrical System (Sheet 15 of 25)



**DETAIL N**

*Figure 2. Electrical System (Sheet 16 of 25)*

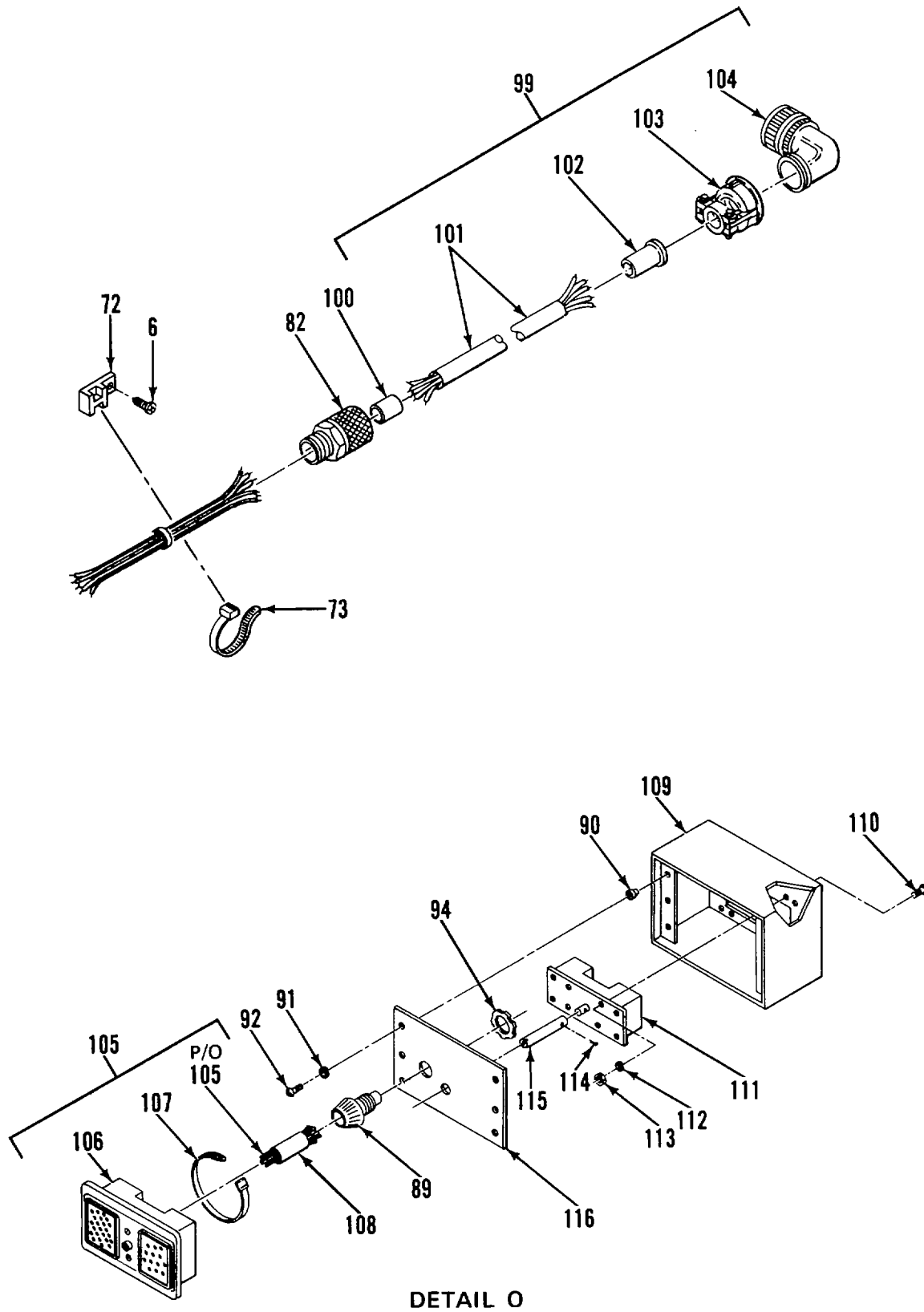
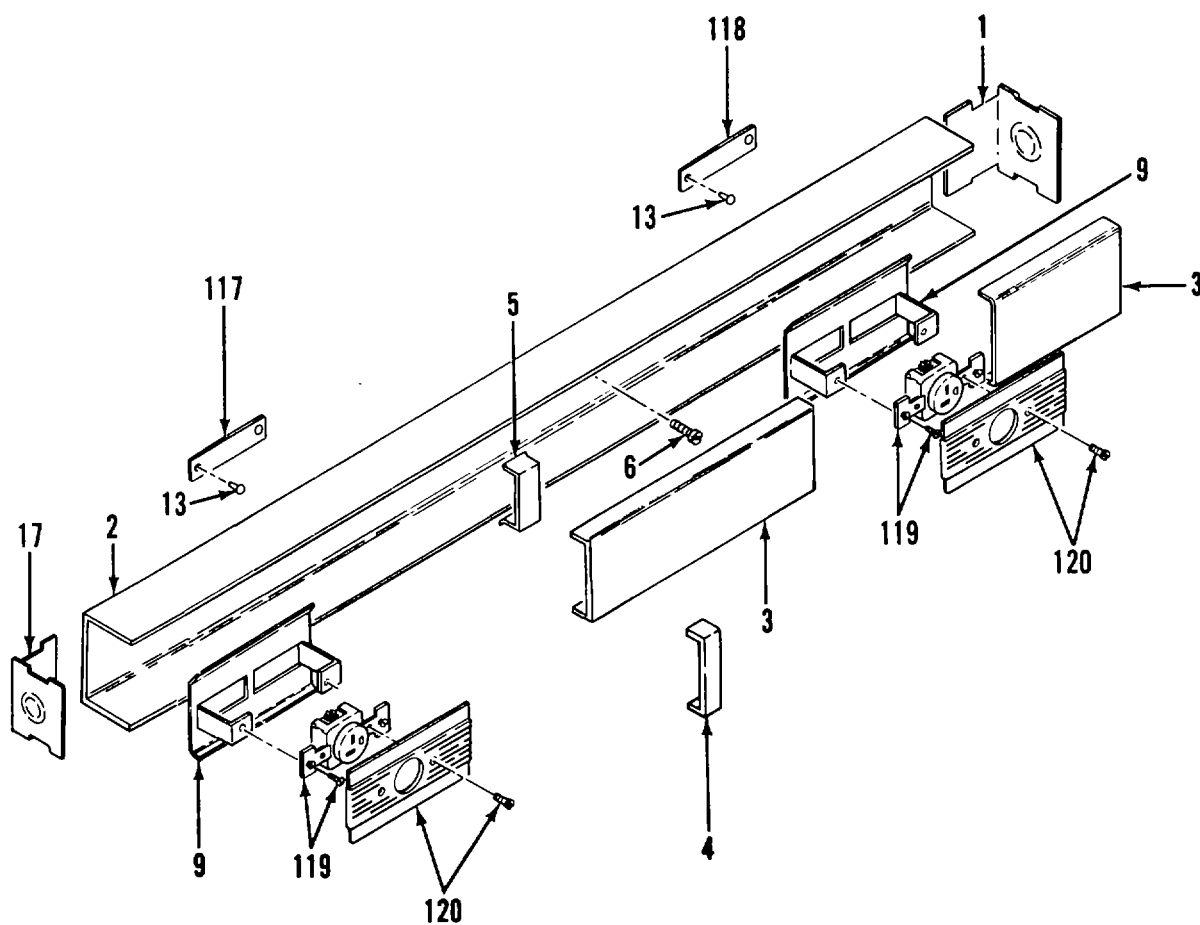

Figure 2. Electrical System (Sheet 17 of 25)



**DETAIL P**

*Figure 2. Electrical System (Sheet 18 of 25)*



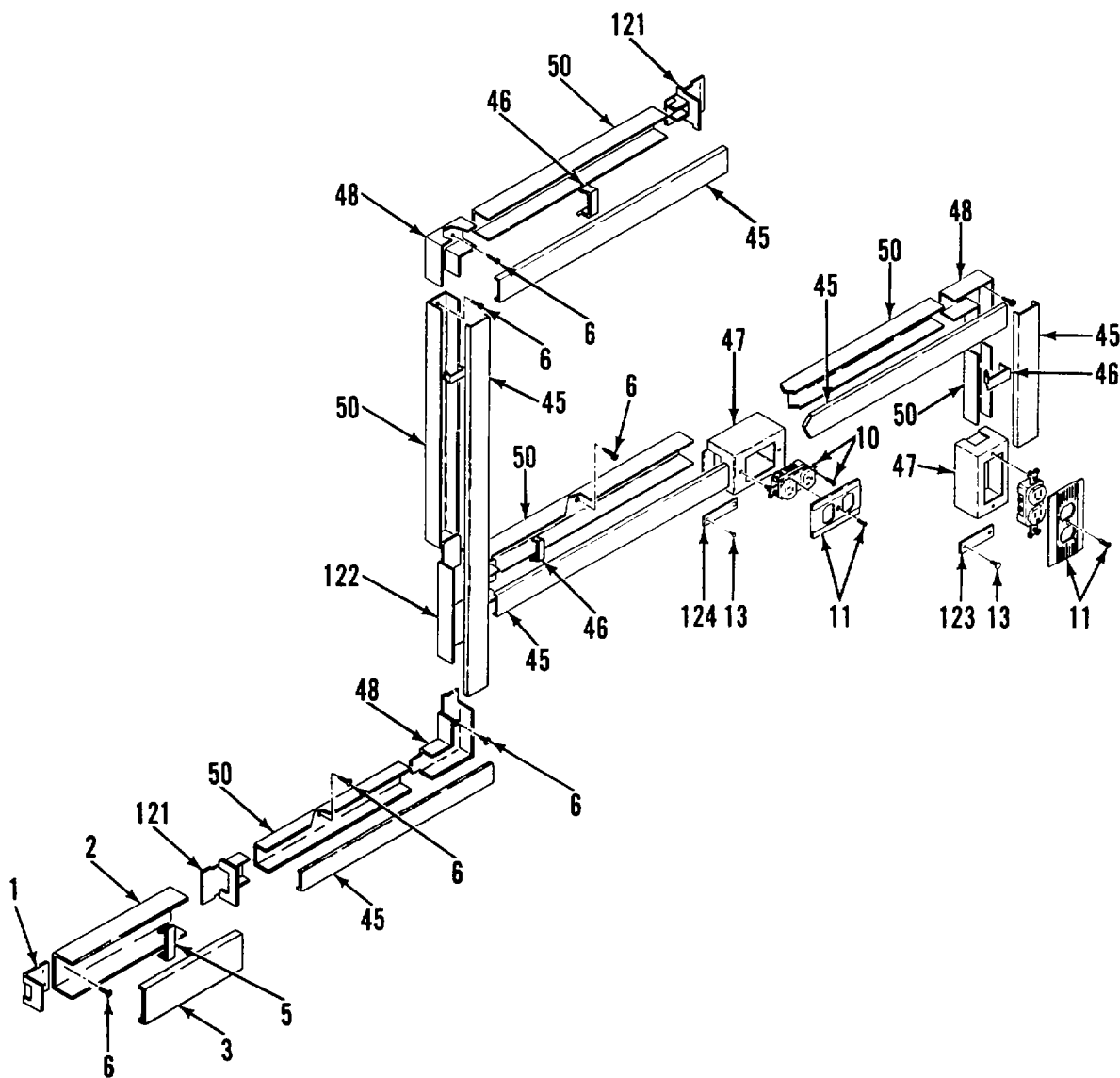

DETAIL Q

Figure 2. Electrical System (Sheet 19 of 25)

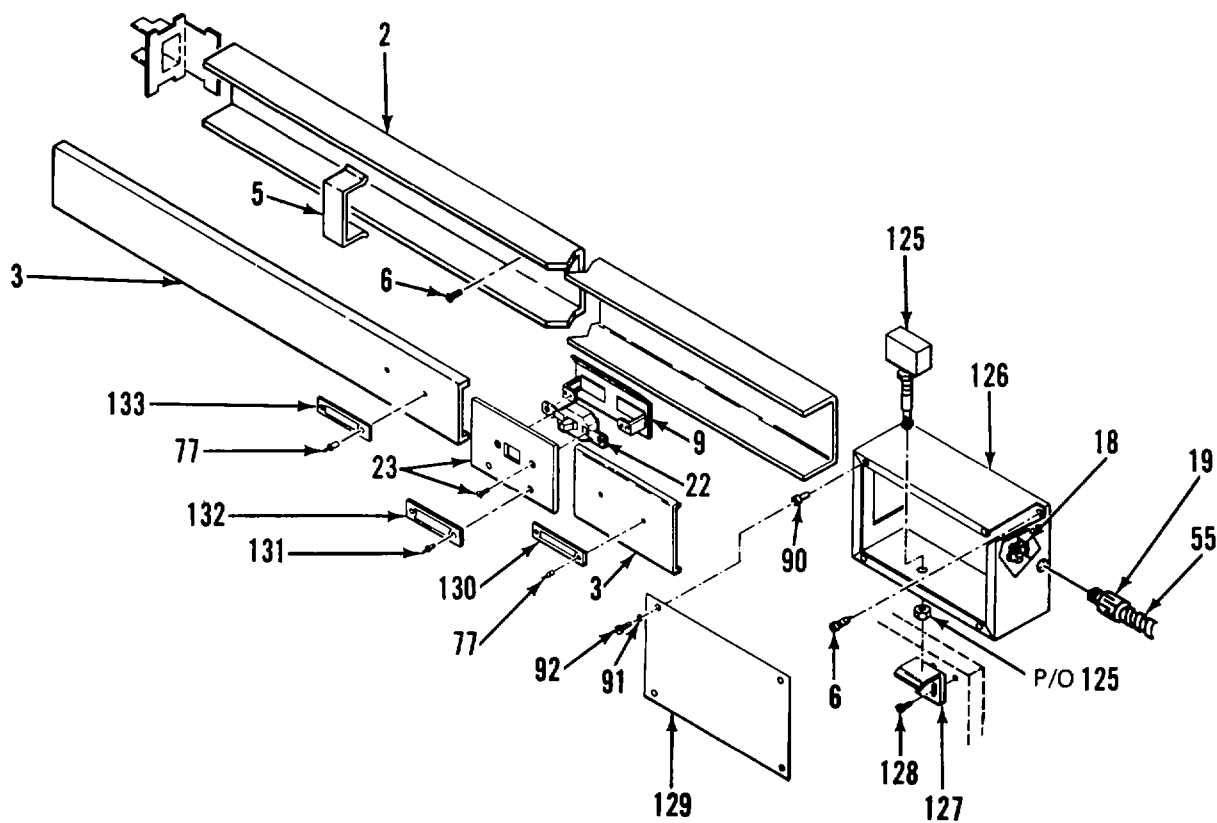

DETAIL R

Figure 2. Electrical System (Sheet 20 of 25)

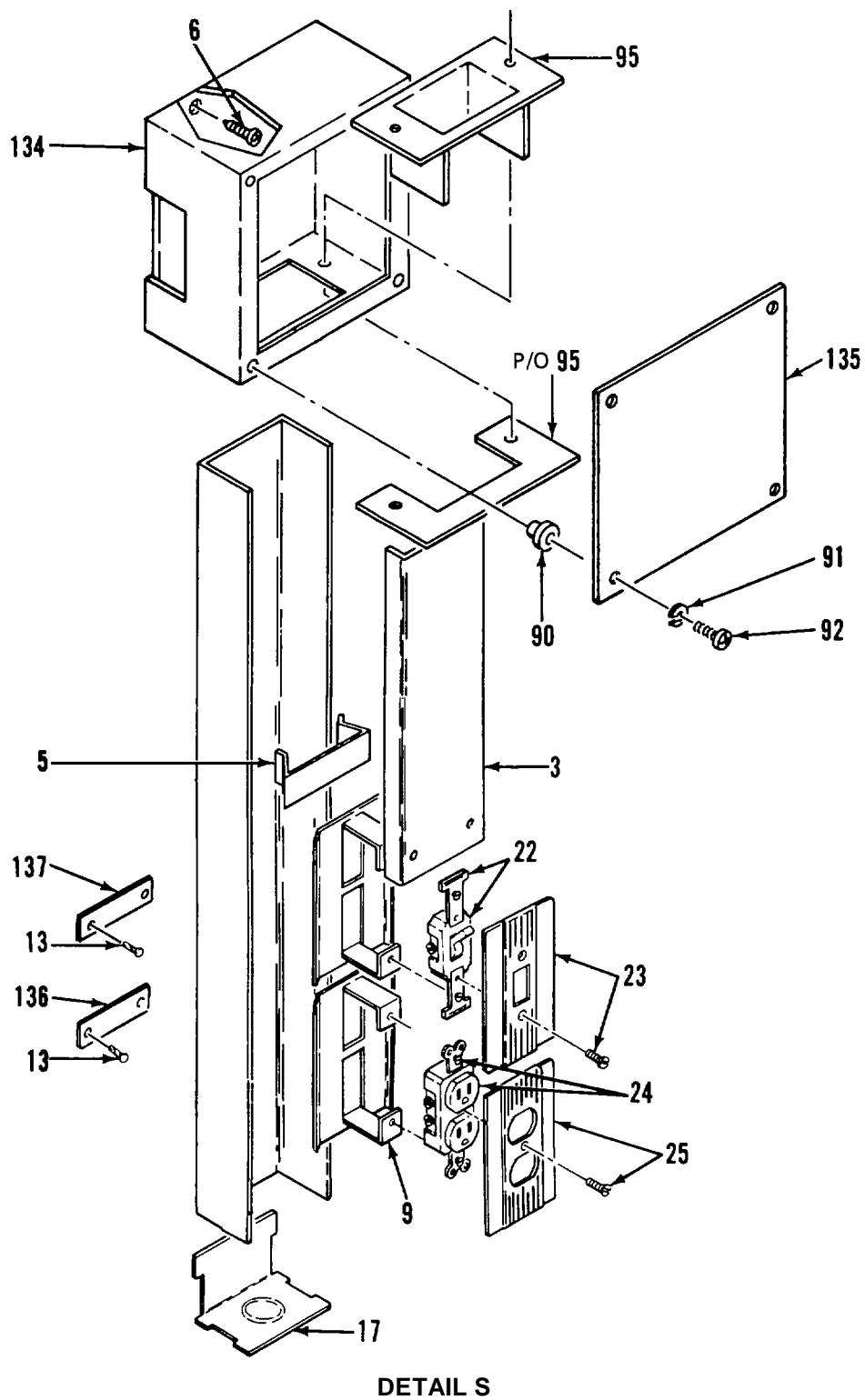

**DETAIL S**

Figure 2. Electrical System (Sheet 21 of 25)

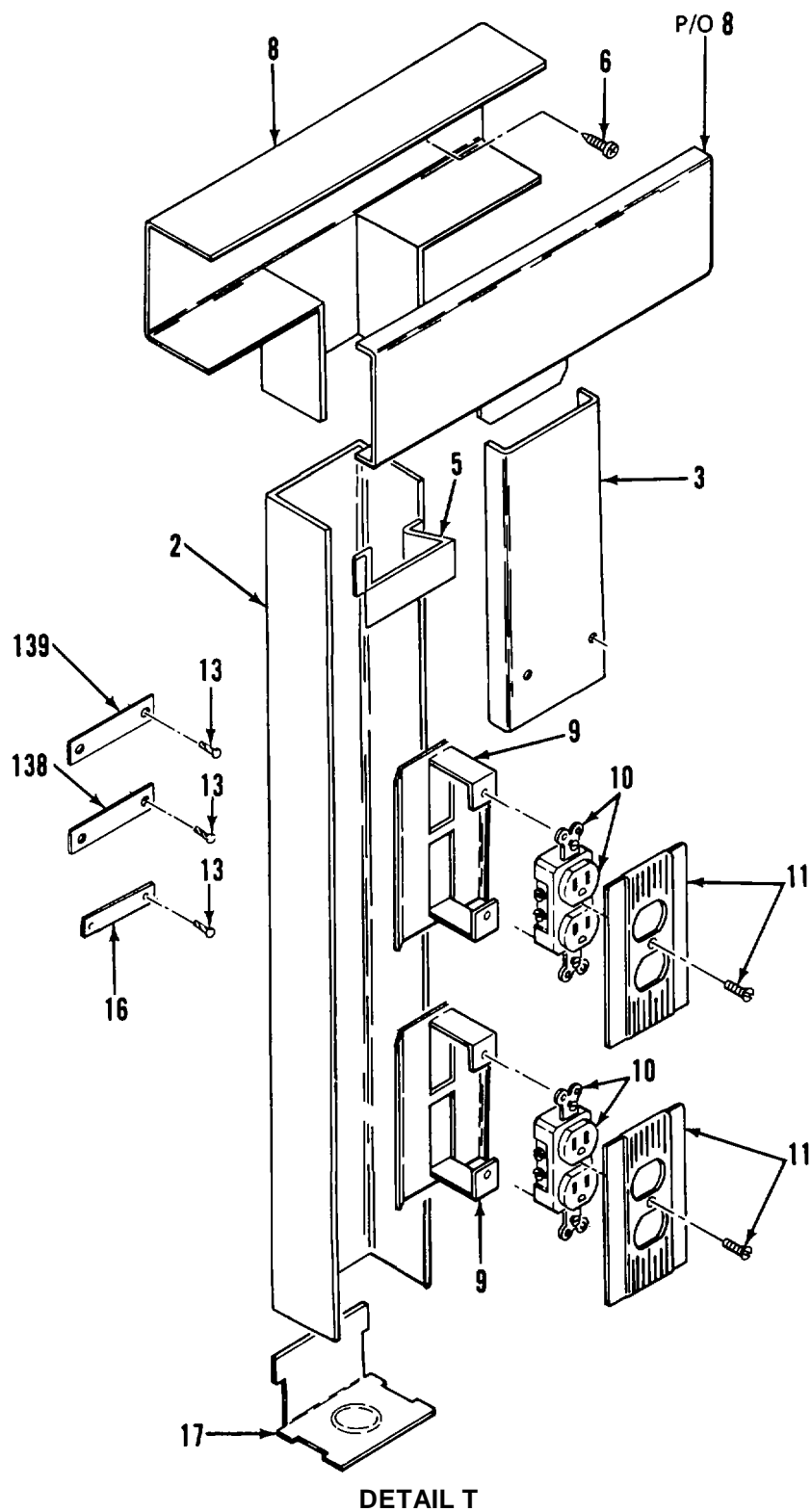
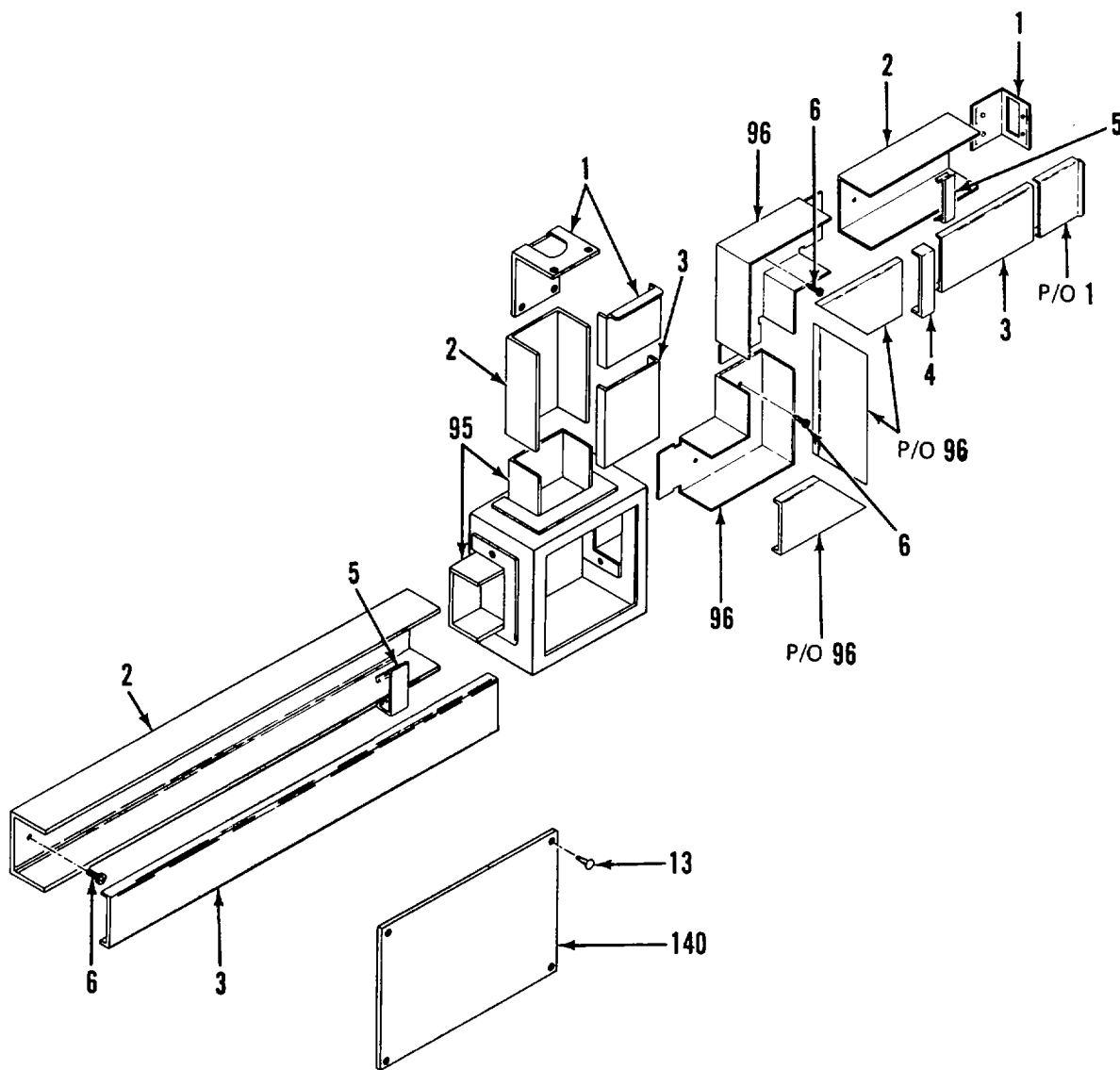

Figure 2. Electrical System (Sheet 22 of 25)



**DETAIL U**

Figure 2. Electrical System (Sheet 23 of 25)



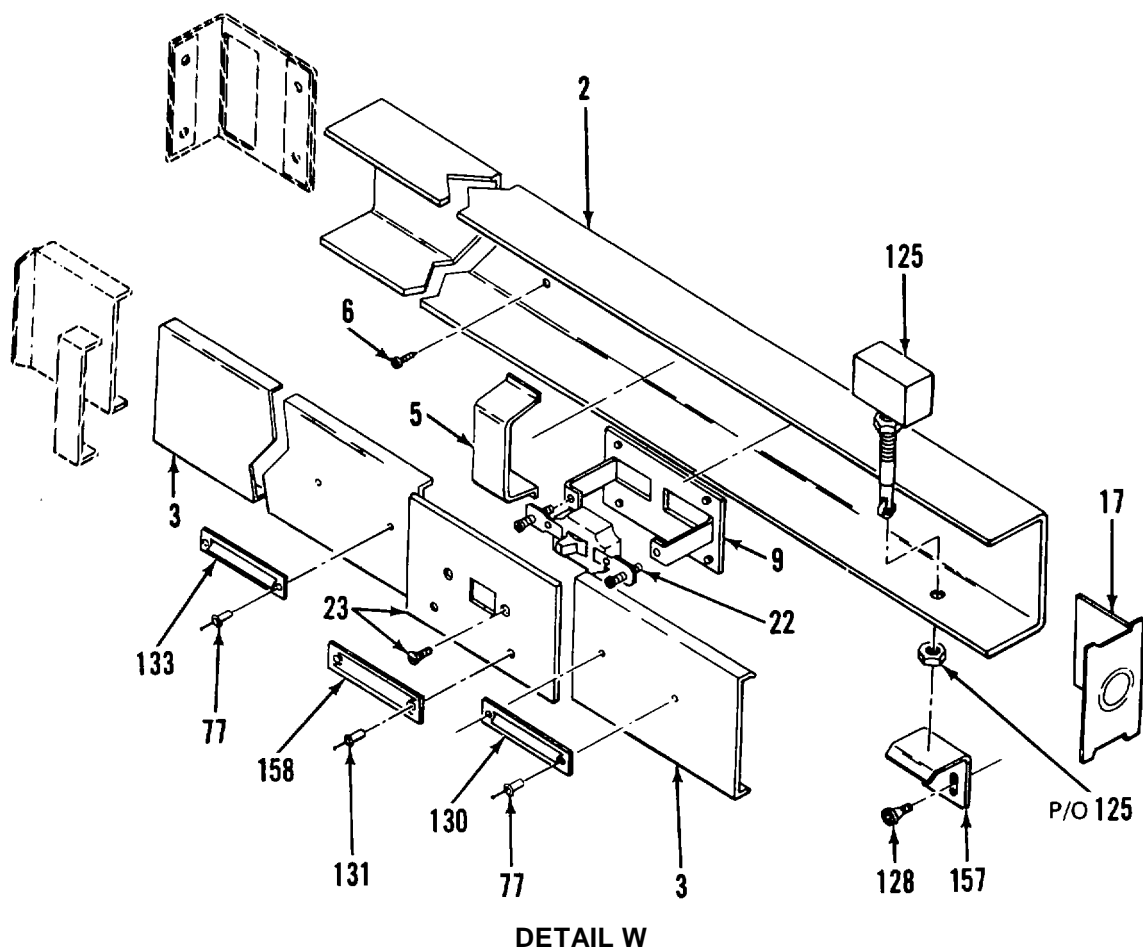

Figure 2. Electrical System (Sheet 25 of 25)

## SECTION II

TM 5-3610-285-24P

(1) ITEM NO	(2) SMR CODE	(3) FSCM	(4) PART NUMBER	(5) DESCRIPTION AND USABLE ON CODES(UOC)	(6) C02 QTY
<b>GROUP 01 VAN BODY (ISO CONTAINER)</b>					
<b>FIG. 2 ELECTRICAL SYSTEM</b>					
1	XDOZZ	79725	G-3017TCE	.COUPLING, CORNER INTERNAL.....	5
2	XDOZZ	79725	G-3000B	.RACEWAY, METALLIC.....	82
3	XDOZZ	79725	G-3000CE	.COVER, CONDUIT RACEW.....	74
4	XDOZZ	79726	G-3006E	.CLIP, COVER.....	25
5	XDOZZ	79725	G-3000WC	.CLIP, WIRE.....	70
6	XDOZZ	96906	MS61861-46	.SCREW, TAPPING, THD.....	306
7	XDOZZ	79725	G-3011E	.ELBOW 90 DEG.....	3
8	XDOZZ	79725	G-3015E	.TEE.....	7
9	XDOZZ	79725	G-3007C	.DEVICE BRACKET.....	21
10	PAOZZ	74545	5362	.CONNECTOR, RECEPTCL.....	17
11	XDOZZ	74545	91101	.PLATE, WALL, ELECTRIC.....	17
12	XDOZZ	97403	13225E3078-12	.PLATE, IDENT.....	1
13	XDOZZ	96906	MS21318-14	.SCREW, DRIVE.....	62
14	XDOZZ	97403	13225E3078-4	.PLATE, IDENT.....	1
15	XDOZZ	97403	13225E3078-13	.PLATE, IDENT.....	1
16	XDOZZ	97403	13225E4664	.PLATE, IDENT.....	5
17	XDOZZ	79725	G-3010B	.FITTING, BLANK END.....	8
18	XDOZZ	59730	142	.LOCKNUT, ELECTRICAL 3/4 IN.....	12
19	XDOZZ	57797	STB-75	.CONNECTOR, FLEX CND 3/4 IN STRAIGHT.....	5
20	XDOZZ	57797	STB-9075	.CONNECTOR, FLEX CDN, 90 DEG 3/4 IN.....	3
21	XDOZZ	1G500	502-049,80IN	.CONDUIT, FLEXIBLE 3/4X80 IN.....	2
22	PAOZZ	81348	WS896-2-02A	.SWITCH, TOGGLE.....	5
23	XDOZZ	74545	91071	.PLATE, WALL, ELECTRIC.....	5
24	PAOZZ	81348	WC596/41-2	.CONNECTOR, RCPTL L.....	2
25	XDOZZ	74545	91091	.COVER, RCPT, SINGLE.....	2
26	XDOZZ	97403	13225E3078-14	.PLATE, IDENT.....	1
27	XDOZZ	97403	13225E3078-9	.PLATE, IDENT.....	1
28	XDOZZ	97403	13225E3354	.PLATE, DESIG.....	1
29	XDFZZ	97403	13225E3322	.THERMOSTAT ASSEMBLY AIR CONDITIONER.....	1
30	XDFZZ	79725	G-3086A	..PANEL CONNECTOR.....	1
31	XDFZZ	97403	13225E3398	..THERMOSTAT HOUSING.....	1
32	XDFZZ	00613	8L	..NUT, CLINCH.....	6
33	XDFZZ	96906	MS27183-12	..WASHER, FLAT.....	6
34	XDFZZ	96906	MS35206-285	..SCREW, MACHINE.....	6
35	XDFZZ	96906	MS35649-242	..NUT, PLAIN, HEXAGON.....	8
36	XDFZZ	96906	MS35338-40	..WASHER, LOCK.....	8
37	XDFZZ	39428	8876T114	.CLAMP, 1/8 IN.....	2
38	XDFZZ	96906	MS51861-46	..SCREW, TAPPING, THD.....	4
39	XDFZZ	96906	MS35190-225	..SCREW, MACHINE.....	8
40	XDFZZ	97403	13225E3322-2	..THERMOSTAT MODULE, AIR CONDITIONER.....	1
41	XDFZZ	97403	13225E4593	.PLATE, CAUTION.....	1
42	XDOZZ	59730	842	.CHASE NIPPLE, CONDUIT.....	4
43	XDOZZ	79725	G-2110A	.FITTING, END.....	4
44	XDOZZ	59730	141	.LOCKNUT, ELECTRICAL 1/2 IN.....	6
45	XDOZZ	79725	G-2100C	.COVER, CONDUIT.....	18



## SECTION II

TM 5-3610-285-24P

(1) ITEM NO	(2) SMR CODE	(3) FSCM	(4) PART NUMBER	(5) DESCRIPTION AND USABLE ON CODES(UOC)	(6) C01 QTY
46	XDOZZ	79725	G-2100WC	.CLIP, WIRE.....	40
47	XDOZZ	79725	G-2141	.SWITCHBOX.....	5
48	XDOZZ	79725	G-2111	.ELBOW, FLAT.....	7
49	XDOZZ	97403	13225E3078-22	.PLATE, IDENT.....	1
50	XDOZZ	79725	G-2100B	.BASE, CONDUIT.....	16
51	XDOZZ	97403	13225E3078-5	.PLATE, IDENT.....	1
52	XDOZZ	97403	13225E3078-21	.PLATE, IDENT.....	1
53	XDOZZ	79725	G-2110C	.FITTING, END.....	3
54	XDOZZ	97403	13225E4276	.BASE, CONDUIT ADAPTER, 1/2 IN CHASE.....	2
				NIPPLE.....	
55	XDOZZ	01881	IN040R-20	.CONDUIT, FLEXIBLE 3/4X20 IN.....	20
56	XDOZZ	97403	13225E3078-15	.PLATE, IDENT.....	1
57	XDOZZ	00613	8L	.NUT, CLINCH.....	6
58	XDOZZ	96906	MS27183-12	.WASHER, FLAT.....	4
59	XDOZZ	96906	MS35206-284	.SCREW, MACHINE.....	4
* 60	PFOZZ	97403	13225E5097	.SWITCH BOX.....	1
* 61	PFOOO	97403	13225E4883	..POWER SUPPLY.....	1
61A	XDOZZ	96906	MS51861-25	...SCREW, TAPPING, THD.....	2
61B	XDOZZ	75915	357201	...HOLDER, FUSE.....	2
*61C	PAOZZ	62676	2701276	...FUSE, CARTRIDGE FAST ACTING 3 AMP.....	2
61D	XDOZZ	62676	22-124A	...REGULATOR, POWER SUPPLY, 12 VOLT DC.....	1
62	XDOZZ	96906	MS27183-42	..WASHER, FLAT.....	2
63	XDOZZ	96906	MS35207-264	..SCREW, MACHINE.....	2
64	XDOZZ	97403	13225E3467	..PLATE, IDENT.....	1
65	PAOZZ	96906	MS35058-22	..SWITCH, TOGGLE.....	3
66	XDOZZ	96906	MS35206-281	..SCREW, MACHINE.....	4
67	XDOZZ	96906	MS35338-43	..WASHER, LOCK.....	6
68	XDOZZ	80205	NAS1330S3-116	..NUT, CLINCH.....	2
69	XDOZZ	97403	13225E5099	..BOX, SWITCH HOUSING.....	1
70	XDOZZ	27901	28361	.ADAPTER, MALE PVC 1/2 INCH.....	2
71	XDOZZ	27901	28302	.ELBOW, PVC, 1/2 IN.....	1
71A	XDOZZ	97403	13225E3360-9	.CONDUIT.....	1
71B	XDOZZ	81992	SHC-0122-CR	.CONNECTOR.....	1
72	XDFZZ	59730	TC812	.MOUNTING BASE, TIEDOWN.....	17
73	XDFZZ	96906	MS3367-2-9	.STRAP, TIEDOWN, ELECT.....	17
73A	XDOZZ	72041	1987	.COVER.....	1
73B	XDOZZ	07023	FS111	.BOX, JUNCTION.....	1
73C	XDOZZ	57797	ST-9050	.ADAPTER.....	1
73D	XDOZZ	81774	47002	.CONDUIT, METAL, FLEXI 1/2 INCH.....	2
74	XDOZZ	79725	G-5751	.ADAPTER, EXTENSION.....	2
75	XDOZZ	79725	G-3046LE	.COVER, DEVICE.....	2
76	XDOZZ	97403	13225E4752-8	.PLATE, IDENT.....	1
77	XDOZZ	81349	M24243/1-B302	.RIVET, DOME HD.....	8
78	XDOZZ	97403	13225E3078-17	.PLATE, IDENT.....	1
79	XDFZZ	97403	13225E3078-6	.PLATE, IDENT.....	1
80	XDFZZ	97403	13225E3078-18	.PLATE, IDENT.....	1
81	XDFZZ	97403	13225E4019	.BOX, CONNECT R.....	1
82	XDFZZ	59730	2534	.BOX CONNECTOR, ELECT.....	2
* 83	PFFZZ	97403	13225E3299-1	.CABLE ASSEMBLY, SPEC AIR.....	1
				CONDITIONER 52 FT.....	
84	XAFZZ	57797	CG-5075	..STRAIN, RELIEF.....	1

## SECTION II

TM 5-3610-285-24P

(1) ITEM NO	(2) SMR CODE	(3) FSCM	(4) PART NUMBER	(5) DESCRIPTION AND USABLE ON CODES(UOC)	(6) QTY
85	XAFZZ	92194	FIT-600-5/8	..TUBING, T.....	V
86	XAFZZ	02660	MS3420-10	..SLEEVE.....	1
87	XAFZZ	96906	MS3057-10A	..CLAMP, STRAIN RELIEF.....	1
88	XAFZZ	96906	MS3108B18-115	..PLUG, ANGLE.....	1
89	XDFZZ	59730	2549	..CONNECTOR, CA-GRIP.....	2
90	XDFZZ	80205	NAS1329S08-75	..NUT, CLINCH.....	10
91	XDFZZ	96906	MS35338-42	..WASHER, LOCK.....	18
92	XDFZZ	96906	MS35206-247	..SCREW, MACHINE.....	18
93	XDFZZ	97403	13225E3113	..COVER, BOX, PULL.....	1
94	XDFZZ	59730	143	..LOCKNUT, ELECTRICAL.....	2
95	XDFZZ	79725	G-3086A	..PANEL CONNECTOR.....	4
96	XDFZZ	97403	13225E3349-102	..ELBOW, CONDUIT, MOD.....	2
97	XDFZZ	97403	13225E3078-8	..PLATE, IDENT.....	1
98	XDFZZ	97403	13225E3078-19	..PLATE, IDENT.....	1
* 99	PFZZ	97403	13225E3299-2	..CABLE ASSEMBLY, SPEC AIR..... CONDITIONER 58 FT.....	1
100	XAFZZ	57797	CG-5075	..STRAIN, RELIEF.....	1
101	XAFZZ	96906	MS3420-10	..BUSHING, RUBBER.....	1
102	XDFZZ	92194	FIT-600-5/8	..TUBING 1 INX1/8 INX60 IN.....	V
103	XAFZZ	96906	MS3057-10A	..CLAMP, STRAIN RELIEF.....	1
104	XAFZZ	96906	MS3108B18-115	..PLUG, ANGLE.....	1
105	XDFZZ	97403	13225E3323-107	..WIRING HARNESS.....	1
106	XAFZZ	97403	13216E6177	..CONNECTOR, RECEPTAC.....	2
107	XAFZZ	96906	MS3367-7-9	..STRAP, TIEDOWN, ELECT.....	1
108	XDFZZ	92194	FIT-600-5/8	..TUBING, T 1 IN X 1/8 THK X 60 IN.....	V
109	XDFZZ	97403	13225E4010	..BOX, CONNECTOR, AC.....	2
110	XDFZZ	96906	MS35190-225	..SCREW, MACHINE.....	16
111	XDFZZ	97403	13216E6209-1	..CONNECTOR, RECEPTAC.....	2
112	XDFZZ	96906	MS35338-40	..WASHER, LOCK.....	16
113	XDFZZ	96906	MS35649-242	..NUT, PLAIN, HEXAGON.....	16
114	XDFZZ	96906	MS24665-136	..PIN, COTTER.....	2
115	XDFZZ	97403	13225E4009	..BAR, EXTENSION.....	2
116	XDFZZ	97403	13225E4008	..COVER, BOX.....	2
117	XDOZZ	97403	13225E3148	..PLATE, IDENT.....	1
118	XDOZZ	97403	13225E3343	..PLATE, IDENT.....	1
* 119	PAOZZ	81348	WC596/77-1	..CONNECTOR, RECEPTAC.....	2
120	XDOZZ	97403	13225E4530	..PLATE, RECEPTACLE SINGLE, MOD.....	2
121	XDOZZ	79725	G-3089E	..CONNECTOR END REDUCING.....	2
122	XDOZZ	79725	G-2115	..TEE.....	1
123	XDOZZ	97403	13225E3078-7	..PLATE, IDENT.....	1
124	XDOZZ	97403	13225E3078-1	..PLATE, IDENT.....	1
* 125	PAOZZ	91929	BZ-2RQ81T	..SWITCH, SENSITIVE.....	2
126	XDOZZ	97403	13225E3512	..BOX, BLACKOUT SWITCH.....	1
127	XDOZZ	97403	13225E3357	..PLATE, STRIKER BLACKOUT SWITCH.....	1
128	XDOZZ	96906	MS51861-26	..SCREW, TAPPING, THREA.....	4
129	XDOZZ	97403	13225E3513	..COVER, SWITCHBOX.....	1
130	XDOZZ	97403	13225E4497	..PLATE, IDENT.....	2
131	XDOZZ	96906	MS20604B3W3	..RIVET, BLIND.....	4
132	XDOZZ	97403	13225E3355	..PLATE, DESIGNATION.....	1
133	XDOZZ	97403	13225E4496	..PLATE, IDENT.....	2
134	XDOZZ	97403	13225E3996	..BOX, CONN, OFFSET.....	1
135	XDOZZ	97403	13225E3997	..COVER, BOX, CONNECTOR.....	1

## SECTION II

TM 5-3610-285-24P

(1) ITEM NO	(2) SMR CODE	(3) FSCM	(4) PART NUMBER	(5) DESCRIPTION AND USABLE ON CODES(UOC)	(6) C01 (6) QTY
136	XDOZZ	97403	13225E3078-2	.PLATE, IDENT.....	1
137	XDOZZ	97403	13225E3080	.PLATE, IDENT.....	1
138	XDOZZ	97403	13225E3078-11	.PLATE, IDENT.....	1
139	XDOZZ	97403	13225E3078-3	.PLATE, IDENT.....	1
140	XDOZZ	97403	13225E3982-18	.PLATE, ELEC SCHEM.....	1
141	XDOOO	97403	13225E4742	.TELEPHONE BOX ASSY.....	1
142	XDOZZ	96906	MS51861-46	..SCREW, TAPPING, THREA.....	4
143	XDOZZ	08556	272-SL	..BOX, BELL.....	1
144	XDOZZ	97403	13225E3117-2	..PLATE, TEL POST.....	1
145	XDOZZ	97403	13225E3116-2	..COVER, TEL POST.....	1
146	XDOZZ	96906	MS35206-235	..SCREW, MACHINE.....	2
147	XDOZZ	96906	MS35190-241	..SCREW, MACHINE.....	4
148	PAOZZ	81349	PB09NC01	..POST, BINDING, ELECTR.....	3
149	XDOZZ	27901	34234	.ADAPTER, TERM PVC 3/4 IN.....	1
150	XDOZZ	97403	13225E3172-92	.BUSHING, REDUCER, PVC 3/4 IN X 1/2 IN.....	1
151	XDOZZ	97403	13225E3360-5	.CONDUIT, PVC 1/2 IN, SCH 40.....	1
152	XDOZZ	97403	13225E3172-90	.ELBOW, PVC, 45 DEG 1/2 IN.....	2
153	XDOZZ	97403	13225E3360-7	.CONDUIT, PVC 1/2 IN, SCH 40.....	1
154	XDOZZ	97403	13225E3360-6	.CONDUIT, PVC 1/2 IN, SCH 40.....	1
155	XDOZZ	27901	34233	.ADAPTER, TERM, PVC 1/2 IN.....	1
156	XDOZZ	97403	13225E3690-1	.PLATE, DESIGNATION.....	1
157	XDOZZ	97403	13225E4346	.PLATE, STRIKER.....	1
158	XDOZZ	97403	13225E3356	.PLATE, DESIGNATION.....	1

END OF FIGURE

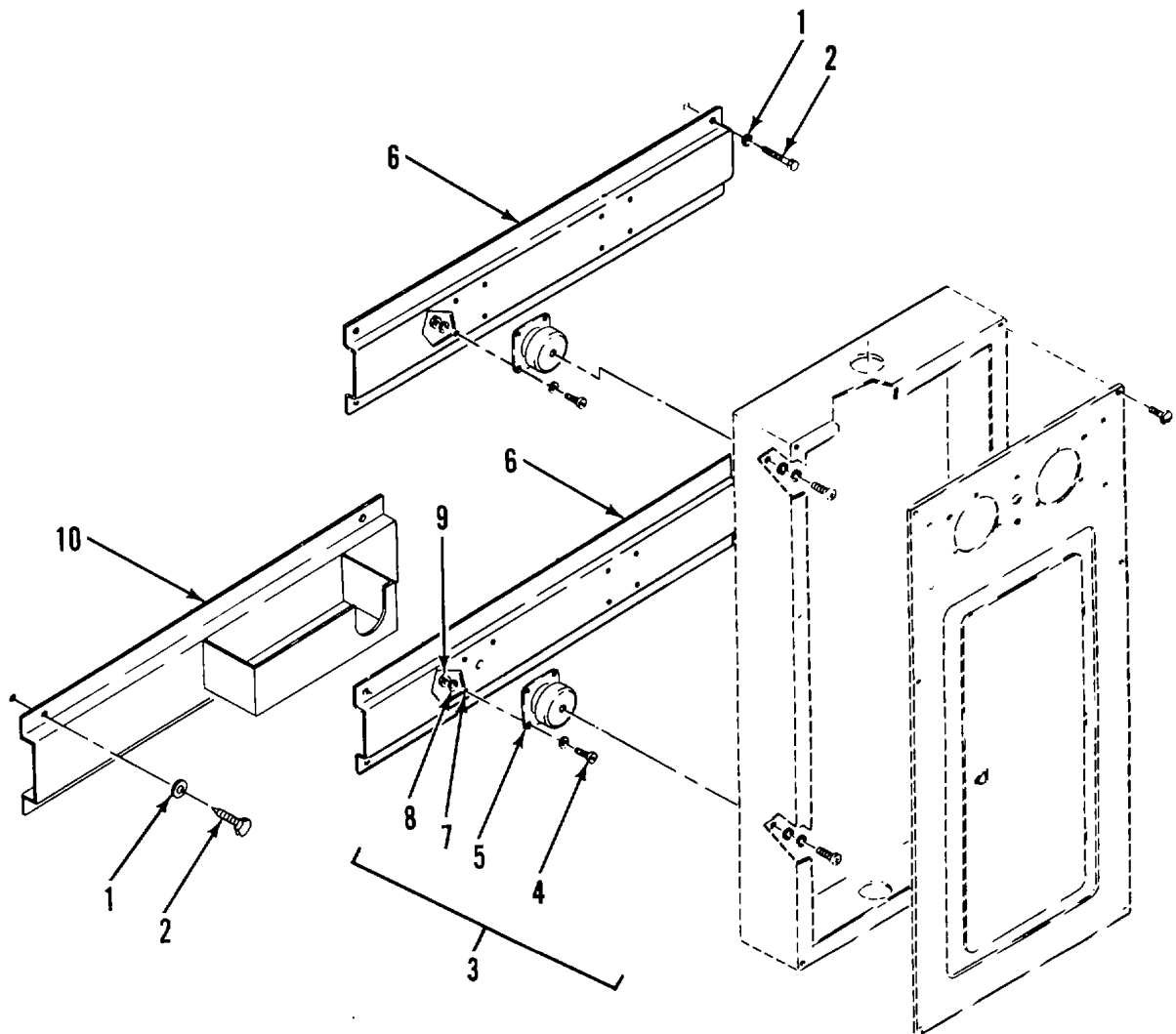

Figure 3. Power and Communications Mounting Installation (Sheet 1 of 2)

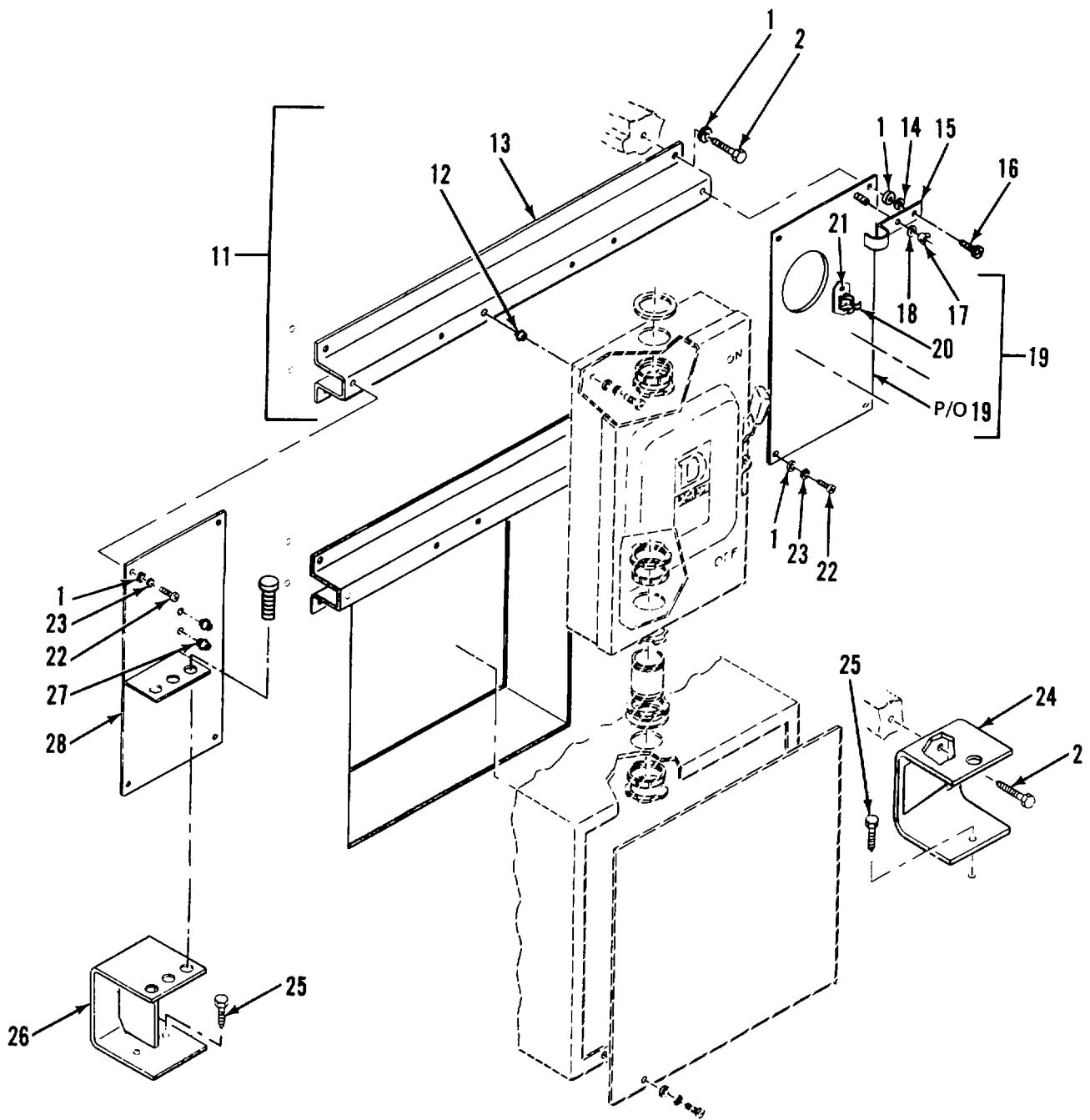

Figure 3. Power and Communications Mounting Installation (Sheet 2 of 2)

## SECTION II

TM 5-3610-285-24P

(1) ITEM NO	(2) SMR CODE	(3) FSCM	(4) PART NUMBER	(5) DESCRIPTION AND USABLE ON CODES(UOC)	(6) QTY
<b>GROUP 01 VAN BODY (ISO CONTAINER)</b>					
<b>FIG. 3 POWER AND COMMUNICATIONS MOUNTING INSTALLATION</b>					
1	XDFZZ	96906	MS27183-14	.WASHER, FLAT.....	24
2	XDFZZ	96906	MS16992-524	.BOLT, LAG, HEX HD.....	20
3	XDFZZ	97403	13225E3061	.BRACKET ASSY MTG, PANEL BD.....	2
4	XDFZZ	96906	MS35191-273	..SCREW, MACHINE.....	16
5	XDFZZ	81860	K1015	..MOUNT, SHOCK.....	4
6	XDFZZ	97403	13225E3061-1	..EXTRUSION, ALUMINUM.....	2
7	XDFZZ	96906	MS27183-42	..WASHER, FLAT.....	16
8	XDFZZ	96906	MS35338-43	..WASHER, LOCK.....	16
9	XDFZZ	96906	MS35650-302	..NUT, PLAIN, HEXAGON.....	16
10	XDFZZ	97403	13225E3656	.BRACKET, TELEPHONE HOLDER.....	1
11	XDFZZ	97403	13225E3062	.BRACKET ASSY, MTG SAF SW.....	2
12	XAFZZ	80205	NAS1329A5K125	..NUT, PLAIN, BLIND RIV.....	6
13	XAFZZ	97403	13225E3062-1	..EXTRUSION, ALUMINUM.....	2
14	XDFZZ	96906	MS35649-2312	.NUT, PLAIN, HEXAGON.....	1
15	XDFZZ	51745	ADC-2088	.PLATE, KEEPER.....	1
16	XDOZZ	96906	MS35206-301	.SCREW, MACHINE.....	1
17	XDFZZ	96906	MS35425-74	.NUT, PLAIN, WING.....	1
18	XDFZZ	96906	MS35338-46	.WASHER, LOCKS.....	1
19	XDFZZ	97403	13225E3140	.BRACKET ASSY SLIDE HAMMER.....	1
20	XAFZZ	84117	NO 1	..HOLDER.....	1
21	XAFZZ	07707	SD43BS	..RIVET.....	2
22	XDFZZ	96906	MS35206-298	.SCREW, MACHINE.....	7
23	XDFZZ	96906	MS35338-45	.WASHER, LOCK.....	7
24	XDFZZ	97403	13225E3097	.BRACKET, SLIDE HMR.....	1
25	XDFZZ	96906	MS16992-522	.BOLT, LAG, HEX HD.....	3
26	XDFZZ	97403	13225E3127	.BRACKET, GROUND RD.....	1
27	XDFZZ	80205	NAS1330S3-116	.NUT, CLINCH.....	2
28	XDFZZ	97403	13225E3143	.BRACKET ASSY GND ROD.....	1

END OF FIGURE

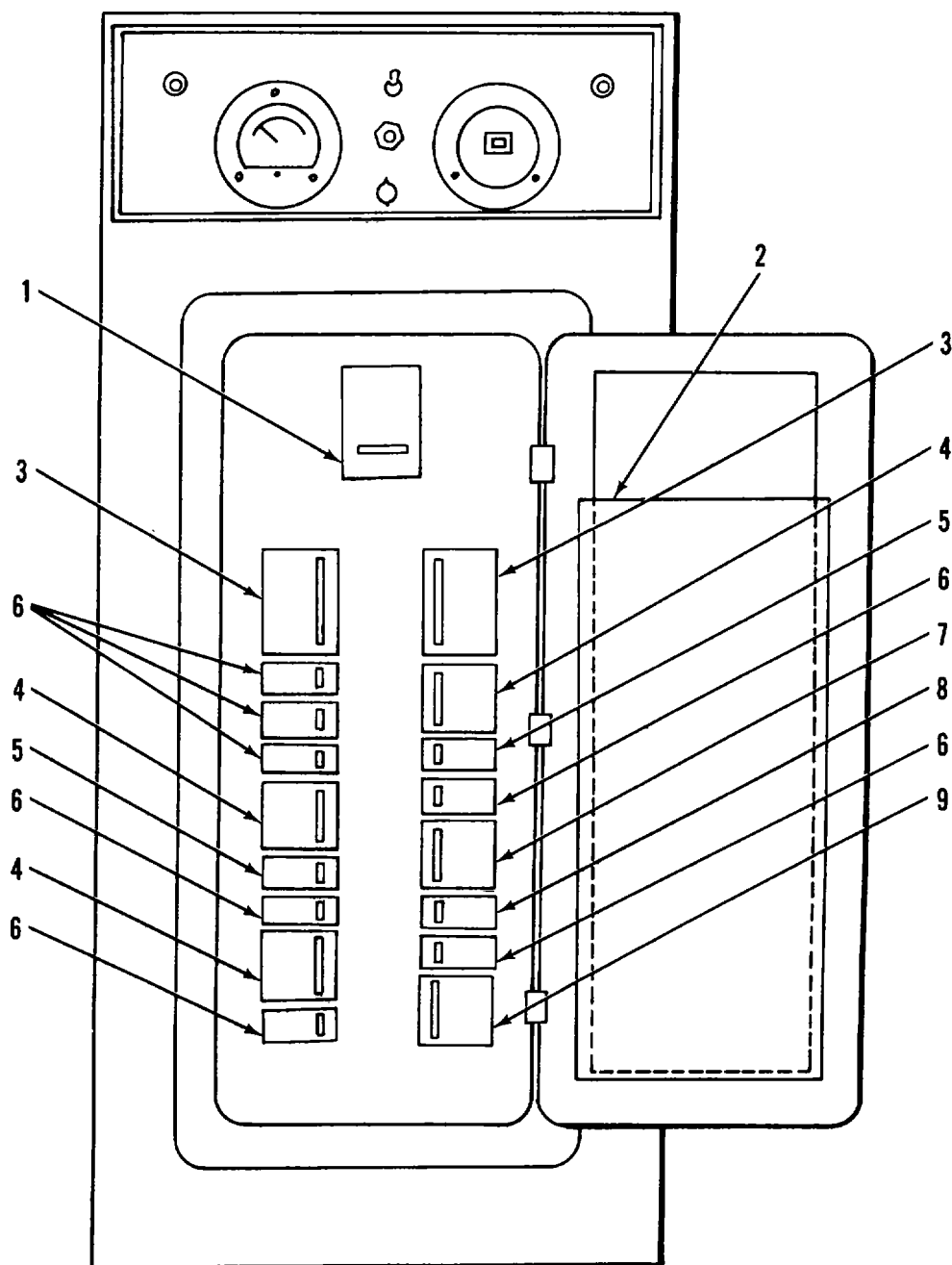

Figure 4. Circuit Breakers

(1) ITEM NO	(2) SMR CODE	(3) FSCM	(4) PART NUMBER	(5) DESCRIPTION AND USABLE ON CODES(UOC)	(6) QTY
<b>GROUP 01 VAN BODY (ISO CONTAINER)</b>					
<b>FIG. 4 CIRCUIT BREAKERS</b>					
*	1	PPFZZ	81487	Q2M3100MT	.CIRCUIT BREAKER..... 1
	2	XDFZZ	97403	13225E3381	.DECAL, CB..... 1
	3	PAFZZ	81348	WC375/03-004	.CIRCUIT BREAKER 30A, 3 POLE..... 2
	4	PAFZZ	81348	WC375/02-004	.CIRCUIT BREAKER 30A, 2 POLE..... 3
	5	PAFZZ	81348	WC375/01-002	.CIRCUIT BREAKER 15A, 1 POLE..... 2
	6	PAFZZ	81348	WC375/01-003	.CIRCUIT BREAKER 20A, 1 POLE..... 7
*	7	PAFZZ	81348	WC375/02-002	.CIRCUIT BREAKER 20A, 2 POLE..... 1
	8	PAFZZ	81487	Q012OGFI	.CIRCUIT BREAKER 20A, 1 POLE..... 1
	9	PAFZZ	81348	WC375/02-008	.CIRCUIT BREAKER 50A, 2 POLE..... 1

END OF FIGURE



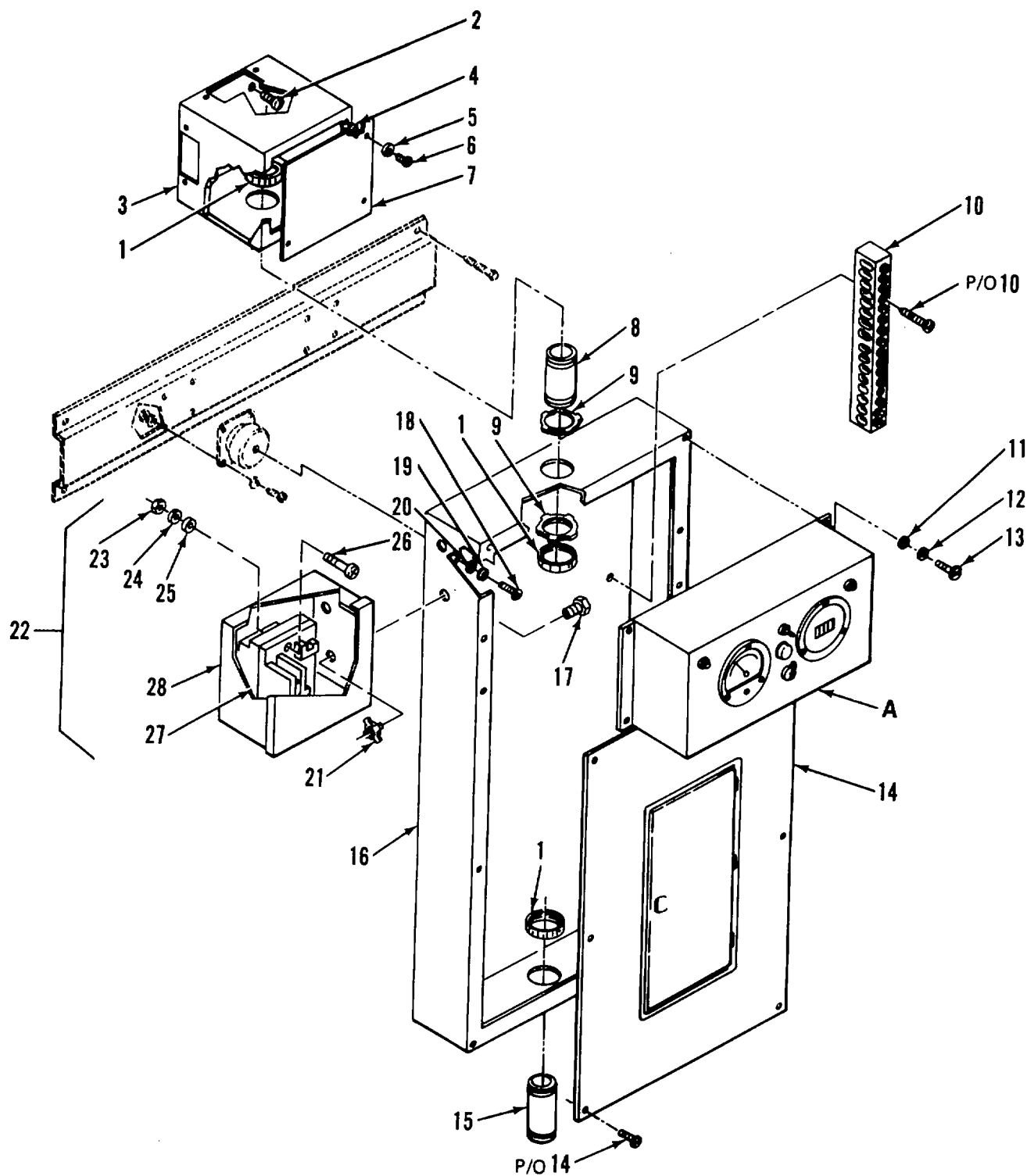

Figure 5. Power and Communications Electrical System (Sheet 1 of 5)

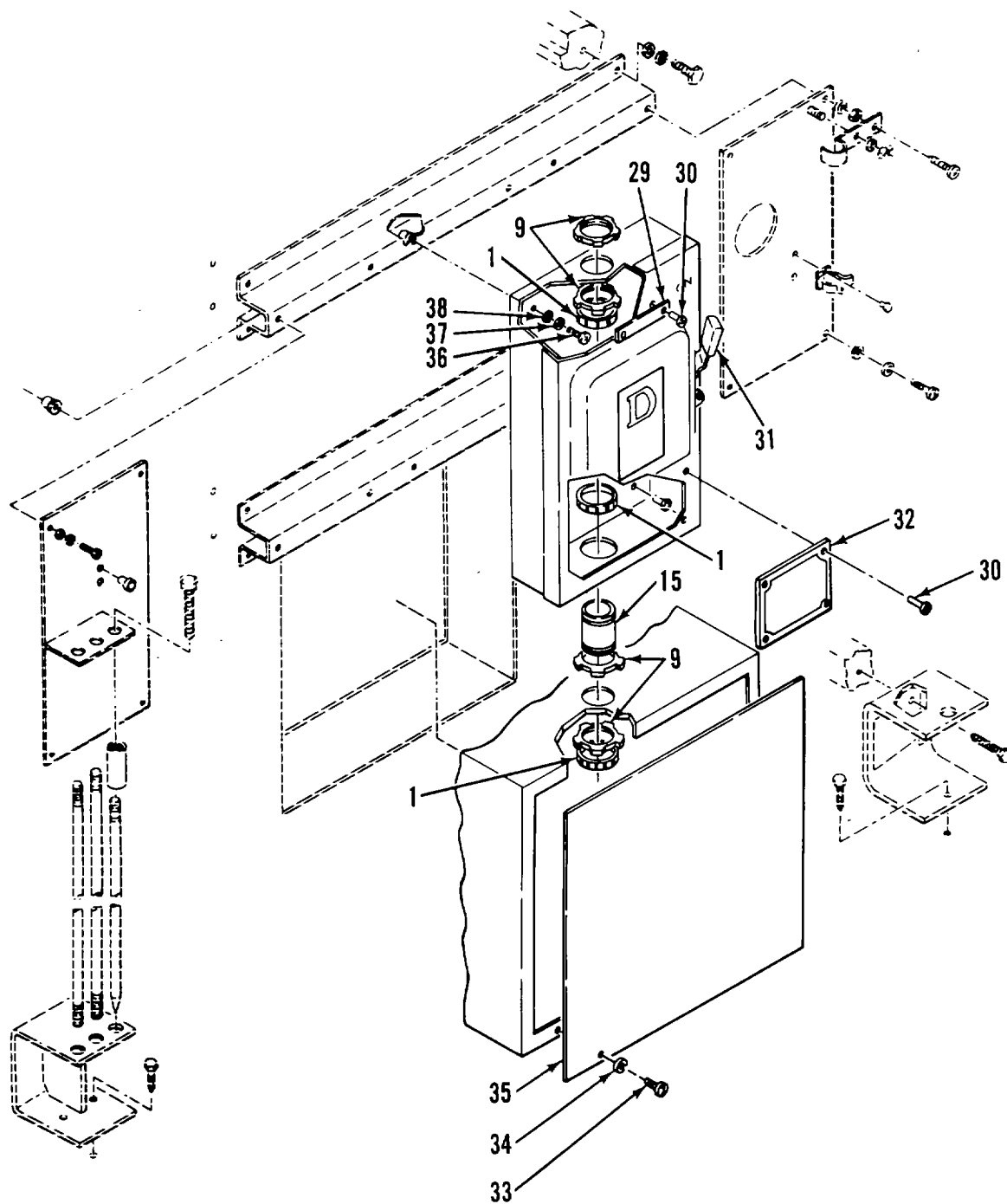

Figure 5. Power and Communications Electrical System (Sheet 2 of 5)



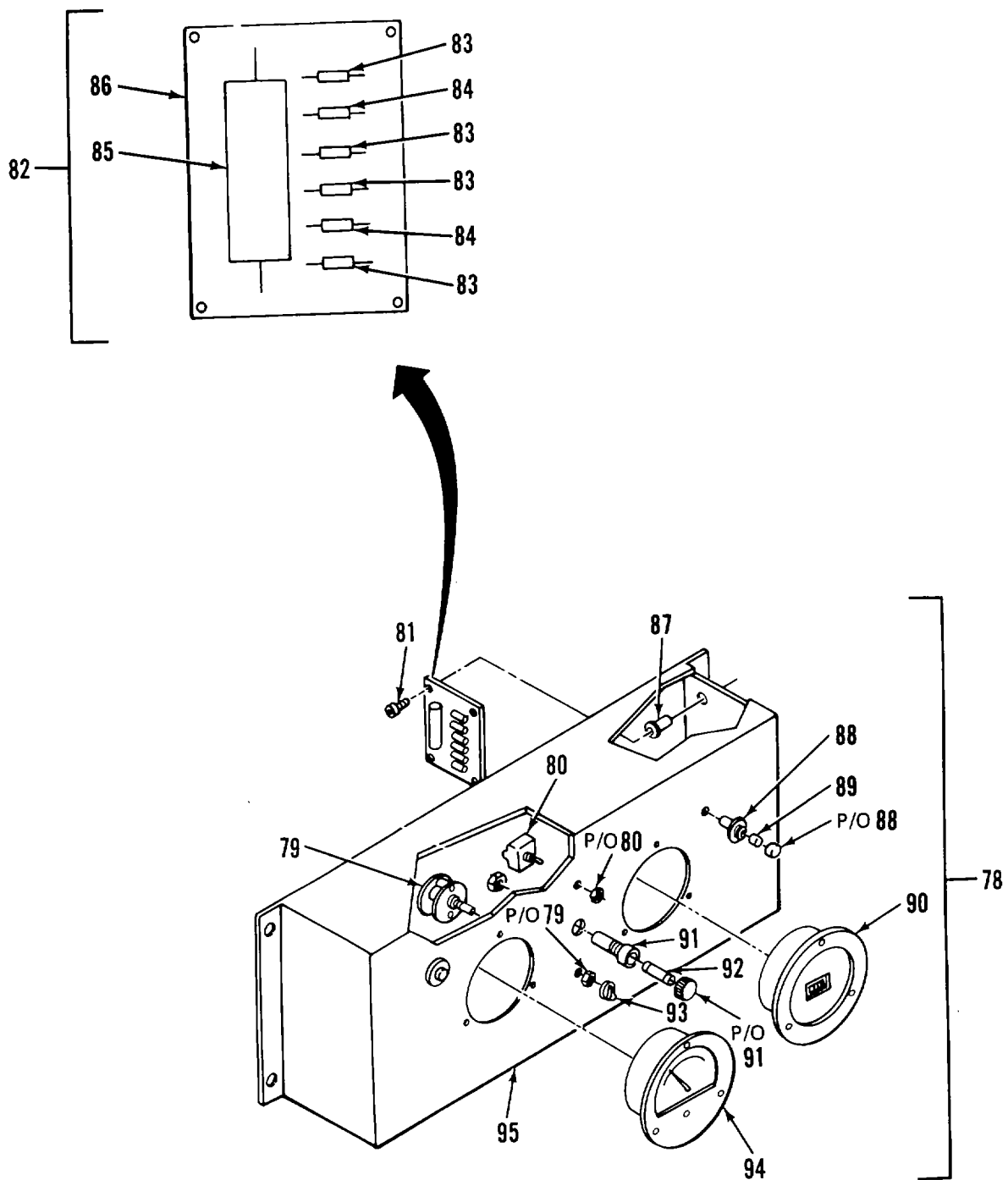

Figure 5. Power and Communications Electrical System (Sheet 4 of 5)

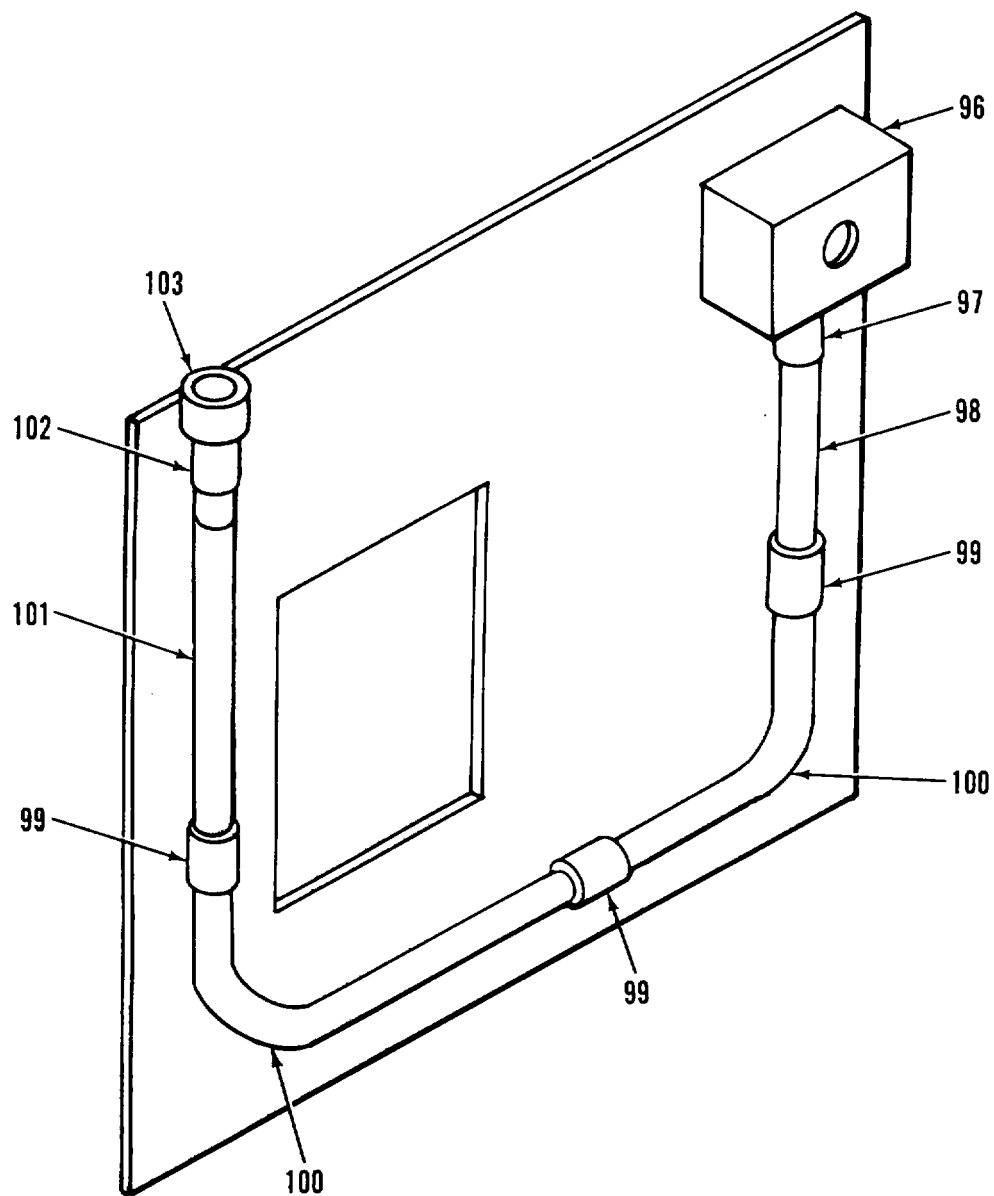

Figure 5. Power and Communications Electrical System (Sheet 5 of 5)

(1) ITEM NO	(2) SMR CODE	(3) FSCM	(4) PART NUMBER	(5) DESCRIPTION AND USABLE ON CODES(UOC)	(6) C01 QTY
<b>GROUP 01 VAN BODY (ISO CONTAINER)</b>					
<b>FIG. 5 POWER AND COMMUNICATIONS ELECTRICAL SYSTEM</b>					
1	XDFZZ	59730	226	.BUSHING.....	6
2	XDFZZ	96906	MS51861-46	.SCREW, TAPPING, THD.....	4
3	XDFZZ	97403	13225E3114	.BOX, PULL.....	1
4	XDFZZ	80205	NAS1329S08-75	.NUT, CLINCH.....	4
5	XDFZZ	96906	MS35338-42	.WASHER, LOCK.....	4
6	XDFZZ	96906	MS35206-243	.SCREW, MACHINE.....	4
7	XDFZZ	97403	13225E3113	.COVER, BOX, PULL.....	1
8	XDFZZ	96906	MS51953-173	.NIPPLE, PIPE.....	1
9	XDFZZ	59730	145AL	.LOCKNUT.....	8
10	XDFZZ	56365	PK23GTA	.GROUND BAR KIT.....	1
11	XDFZZ	96906	MS27183-7	.WASHER, FLAT.....	4
12	XDFZZ	96906	MS27183-42	.WASHER, FLAT.....	4
13	XDFZZ	96906	MS35207-264	.SCREW, MACHINE.....	4
14	XDFZZ	97403	13225E3276	.COVER, PNL BD.....	1
15	XDFZZ	97403	MS51953-169	.NIPPLE, PIPE, CLOSE.....	2
16	XDFZZ	97403	13225E3275	.BOARD, PNL, MOD.....	1
17	XDFZZ	59730	842	.CHASE NIPPLE, CONDU.....	2
18	XDFZZ	96906	MS35207-281	.SCREW, MACHINE.....	4
19	XDFZZ	96906	MS35338-44	.WASHER, LOCK.....	4
20	XDFZZ	96906	MS27183-9	.WASHER, FLAT.....	4
21	XDFZZ	59730	141	.LOCKNUT, ELECTRICAL 1/2 IN.....	2
22	XDOOO	97403	13225E4611	.ENCLOSURE, BO RELAY.....	1
23	XDOZZ	96906	MS35649-282	..NUT, PLAIN, HEXAGON.....	2
24	XDOZZ	96906	MS35338-42	..WASHER, LOCK.....	2
25	XDOZZ	96906	MS15795-8	..WASHER, FLAT.....	2
26	XDOZZ	96906	MS35206-247	..SCREW, MACHINE.....	2
* 27	PAOZZ	14280	8910K03	..CONTACT, ELECTRICAL DEFINITE.....	1
PURPOSE					
28	XDFZZ	00843	A-6R64	..ENCLOSURE.....	1
29	XDFZZ	97403	13225E3353	.PLATE, DESIGNATION.....	1
30	XDFZZ	96906	MS20604-B3W2	.RIVET, BLIND.....	6
31	XDFZZ	97403	13225E4693	.SWITCH, SAFETY, MOD.....	1
32	XDFZZ	97403	13225E4498	.PLATE, IDENT.....	1
33	XDOZZ	96906	MS35207-261	.SCREW, MACHINE.....	4
34	XDOZZ	96906	MS35338-43	.WASHER, LOCK.....	8
35	XDOZZ	97403	13225E3109	.PANEL, ACCESS.....	1
36	XDFZZ	96906	MS35206-296	.SCREW, MACHINE.....	4
37	XDFZZ	96906	MS35338-46	.WASHER, LOCK, SPR.....	4
38	XDFZZ	96906	MS27183-11	.WASHER, FLAT.....	4
39	XDFFF	97403	13225E3103	.PANEL ASSY, PWR/COMM.....	1
40	XDFZZ	59730	2G21	..CONNECTOR, PRESS CA.....	4
41	XDOZZ	96906	MS35206-235	..SCREW, MACHINE.....	2
42	XDOZZ	97403	13225E3116-1	..COVER, TEL POST.....	1
43	PAOZZ	81349	PB09NC01	..POST, BINDING, ELECTR.....	3
44	XDOZZ	96906	MS35190-241	..SCREW, MACHINE.....	4
45	XDOZZ	97403	13225E3117-1	..PLATE, TEL POST.....	1

## SECTION II

TM 5-3610-285-24P

(1) ITEM NO	(2) SMR CODE	(3) FSCM	(4) PART NUMBER	(5) DESCRIPTION AND USABLE ON CODES(UOC)	(6) C02 QTY
46	XDFZZ	96906	MS25043-18D	..COVER.....	1
47	XDFZZ	96906	MS3102E18-3P	..RECEPTACLE.....	1
48	XDFZZ	96906	MS35206-217	..SCREW, MACHINE.....	4
49	XDFZZ	96906	MS35338-40	..WASHER, LOCK.....	4
50	XDFZZ	77820	10-40450-18	..GASKET.....	1
51	XDFZZ	96906	MS35206-281	..SCREW, MACHINE.....	1
52	XDFZZ	97403	13225E4568-101	..SCREW/WINGNUT ASSY.....	1
53	XDFZZ	81790	L70	..GROUND LUG.....	1
54	XDFZZ	96906	MS35649-242	..NUT, PLAIN, HEXAGON.....	4
55	XDFZZ	88044	AN960-4	..WASHER, FL.....	4
56	XDFZZ	97403	13225E3122	..PLATE, IDENT.....	1
57	XDFZZ	97403	13225E3121	..PLATE, IDENT.....	1
58	XDFZZ	96906	MS20604B3W3	..BLIND RIVET.....	22
59	PAFZZ	75582	5320-6	..CONNECTOR, RECEPTACL.....	1
60	XDFZZ	75582	4970	..PLATE, WALL, ELECTRIC.....	1
61	XDFZZ	96906	MS35649-2312	..NUT, PLAIN, HEXAGON.....	4
62	XDFZZ	96906	MS35338-45	..WASHER, LOCK.....	4
63	XDFZZ	88044	AN960-516	..WASHER, FLAT.....	4
64	XDFZZ	97403	13225E4618	..PLATE, PWR CA, RTNR.....	1
65	XDFZZ	96906	MS35206-300	..SCREW, MACHINE.....	4
66	XDFZZ	90129	X8728-24	..RECEPTACLE, MN PWR.....	1
67	XDFZZ	97403	13225E4499	..PLATE, IDENT.....	1
68	XDFZZ	97403	13225E3126	..PLATE, INSTR.....	1
69	XDFZZ	97403	13225E3125	..PLATE, IDENT.....	1
70	XDFZZ	97403	13225E3124	..PLATE, DATA.....	1
71	XDFZZ	96906	MS35338-44	..WASHER, LOCK.....	1
72	XDFZZ	96906	MS27183-12	..WASHER, FLAT.....	2
73	XDFZZ	96906	MS35649-2252	..NUT, PLAIN, HEXAGON.....	2
74	XDFZZ	97403	13225E3123	..PLATE, IDENT.....	1
75	XDFZZ	96906	MS20600-AD8W3	..RIVET, BLIND.....	24
76	XDFZZ	97403	13225E3104	..PANEL ASSY, PWR.....	1
77	XDFZZ	80205	NAS1330A3-166	..NUT, CLINCH.....	4
78	XDFZZ	97403	13225E4382	..MONITOR ASSY, POWER.....	1
79	PAFZZ	71590	PA1001M	..SWITCH, ROTARY.....	1
80	PAFZZ	96906	MS27736-28	..SWITCH, TOGGLE.....	1
81	XDFZZ	96906	MS35206-230	..SCREW, MACHINE.....	4
82	XDFZZ	97403	13225E3282	..CIRCUIT CARD ASSEMB.....	1
83	XAFZZ	81349	RCR07G223JR	..RESISTOR, CARBON.....	4
84	XAFZZ	81349	RCR07G104JR	..RESISTOR, CARBON.....	2
85	XAFZZ	56289	4PS-P10	..CAPACITOR, 1UF PORM10%, 400 VDC.....	1
86	XAFZZ	97403	13225E3283	..PRINTED CIRCUIT BOA.....	1
87	XDFZZ	80205	NAS1329S06-75	..NUT, PLAIN, BLIND RIV.....	4
88	XDFZZ	72619	508-8745-504	..HOLDER, LAMP.....	2
89	PAOZZ	72619	507-4537-1537-640	..LAMP, CARTRIDGE.....	2
90	XDFZZ	31356	53-1516	..METER, FREQ 60 CPS.....	1
91	XDFZZ	81349	FHN26G1	..FUSEHOLDER, EXTRACTO.....	1
92	PAOZZ	81349	F02A250V1A	..FUSE, CARTRIDGE.....	1
93	XDFZZ	83330	2220	..KNOB, SELECTOR.....	1
94	XDFZZ	60741	153-0482	..VOLTMETER.....	1
95	XDFZZ	97403	13225E4381	..BOX, PWR MON.....	1
96	XDOZZ	08556	272-SL	..BOX, BELL.....	1

## SECTION II

TM 5-3610-285-24P

(1) ITEM NO	(2) SMR CODE	(3) FSCM	(4) PART NUMBER	(5) DESCRIPTION AND USABLE ON CODES(UOC)	(6) QTY
98	XDOZZ	97403	13225E3360-4	..CONDUIT, PVC.....	1
99	XDOZZ	27901	34209	..COUPLING, PVC 1/2 IN.....	3
100	XDOZZ	27901	28302	..ELBOW, PVC, 1/2 IN.....	2
101	XDOZZ	97403	13225E3360-3	..CONDUIT, PVC.....	1
102	XDOZZ	97403	13225E3103-37	..REDUCER, PVC 3/4 IN TO 1/2 IN.....	1
103	XDOZZ	27901	34228	..ADAPTER, FEM, PVC 1/2.....	1

END OF FIGURE



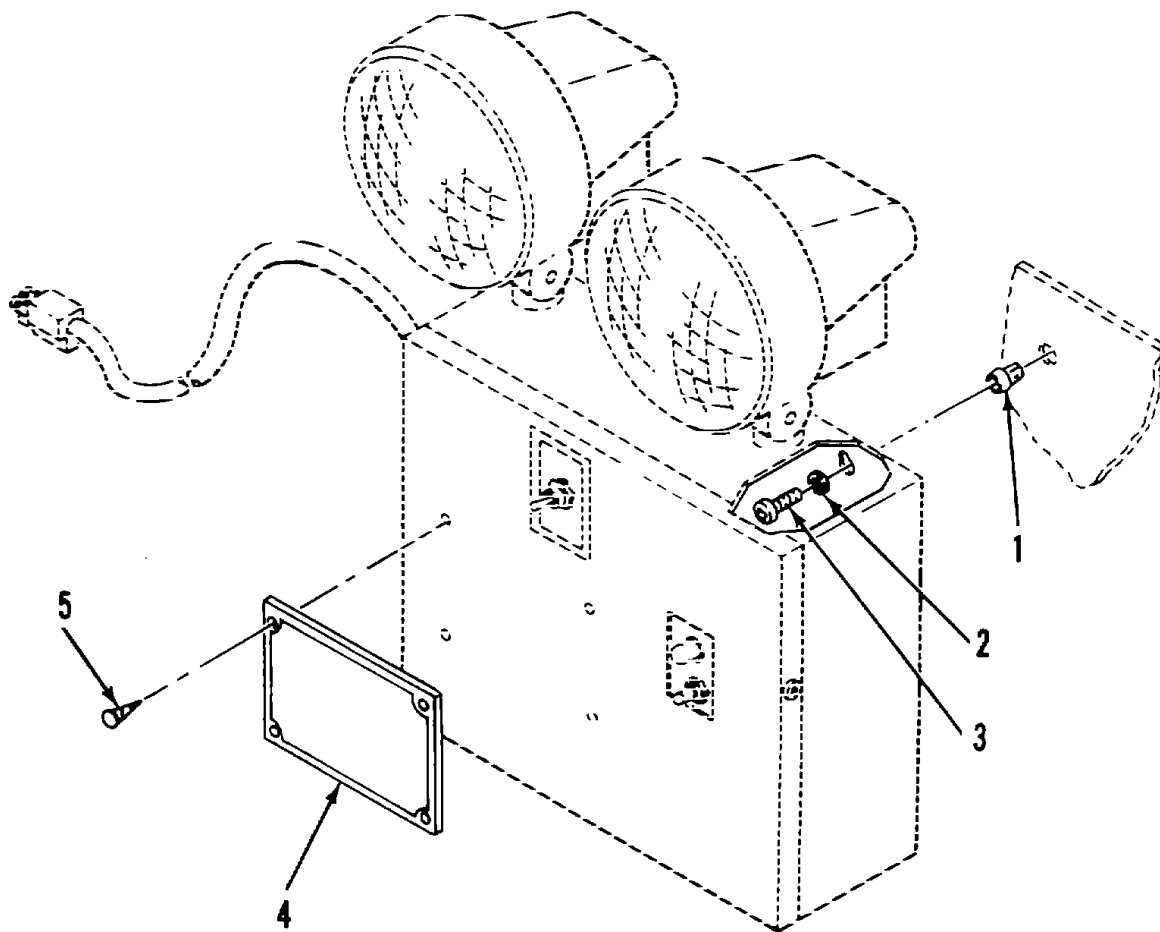

Figure 6. Emergency Light

SECTION II

TM 5-3610-285-24P

(1) ITEM NO	(2) SMR CODE	(3) FSCM	(4) PART NUMBER	(5) DESCRIPTION AND USABLE ON CODES(UOC)	(6) QTY
<b>GROUP 01 VAN BODY (ISO CONTAINER)</b>					
<b>FIG. 6 EMERGENCY LIGHT</b>					
1	XDOZZ	00613	8L	.NUT, CLINCH ZINC PL.....	3
2	XDOZZ	96906	MS35338-44	.WASHER, LOCK.....	3
3	XDOZZ	96906	MS35206-283	.SCREW, MACHINE.....	3
4	XDOZZ	97403	13225E4498	.PLATE, IDENT.....	1
5	XDOZZ	96906	MS21318-13	.SCREW, DRIVE.....	4

END OF FIGURE

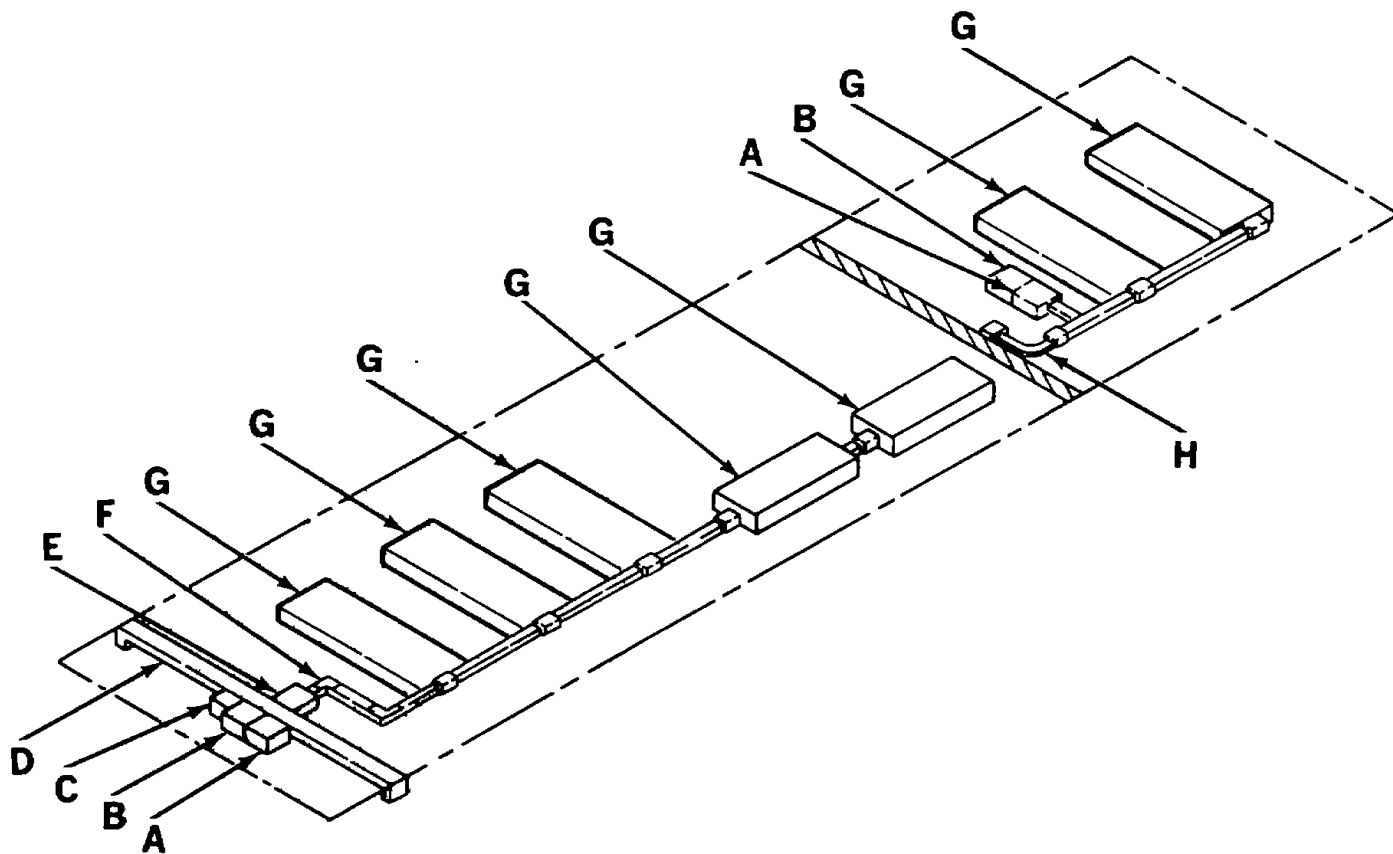
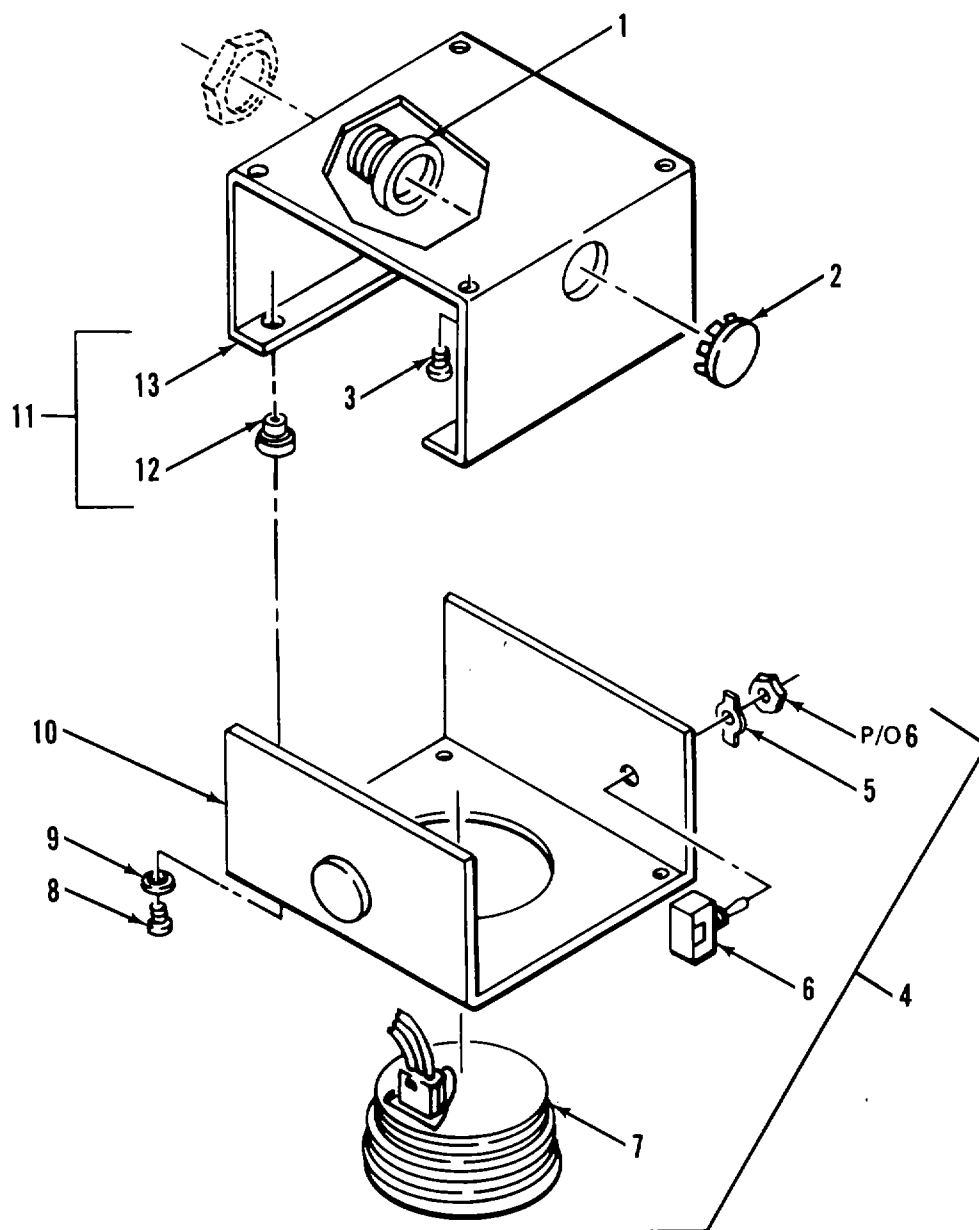
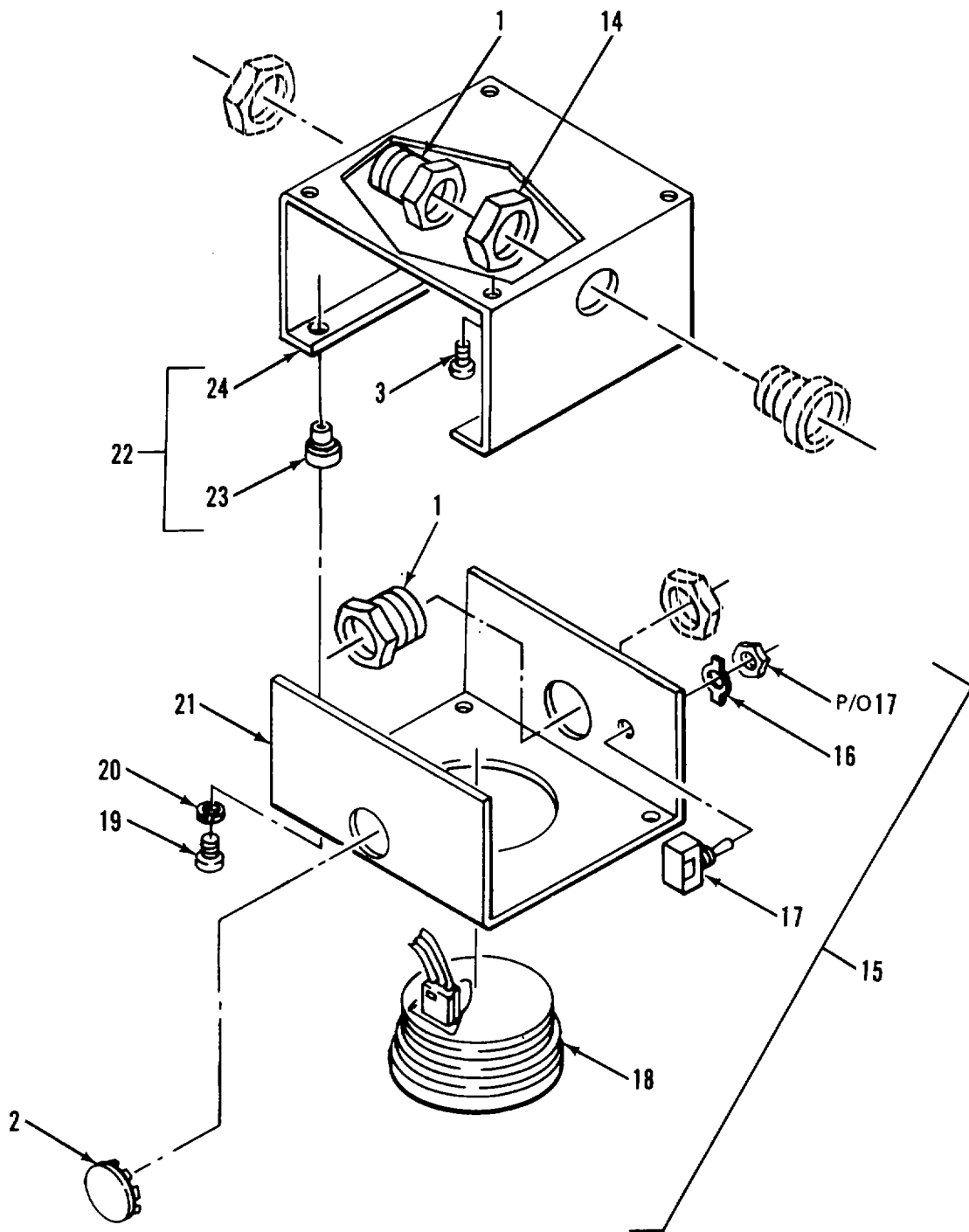

Figure 7. Lighting System (Sheet 1 of 9)



**DETAIL A**

Figure 7. Lighting System (Sheet 2 of 9)



**DETAIL B**

Figure 7. Lighting System (Sheet 3 of 9)

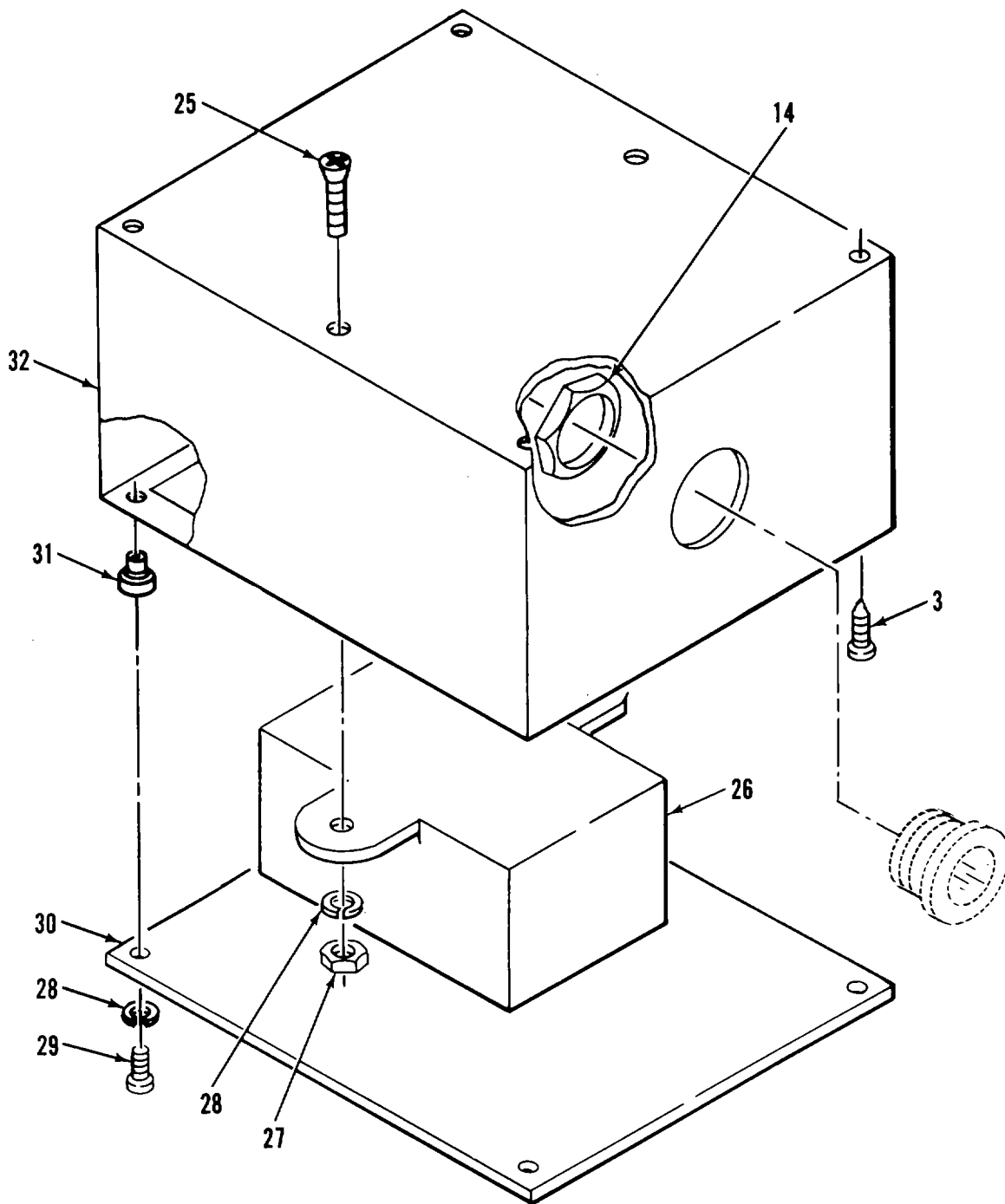

**DETAIL C**

Figure 7. Lighting System (Sheet 4 of 9)

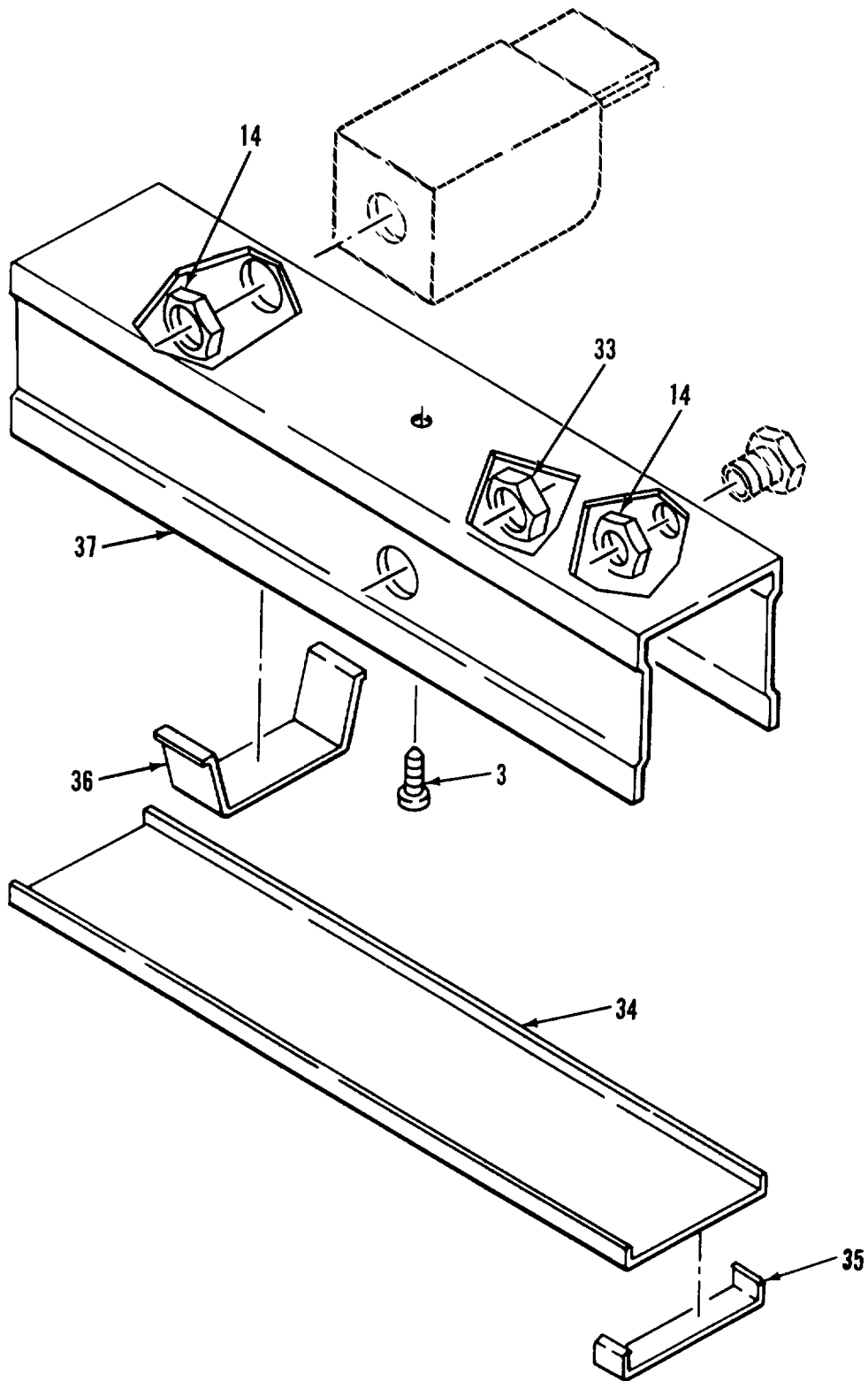

**DETAIL D**

Figure 7. Lighting System (Sheet 5 of 9)

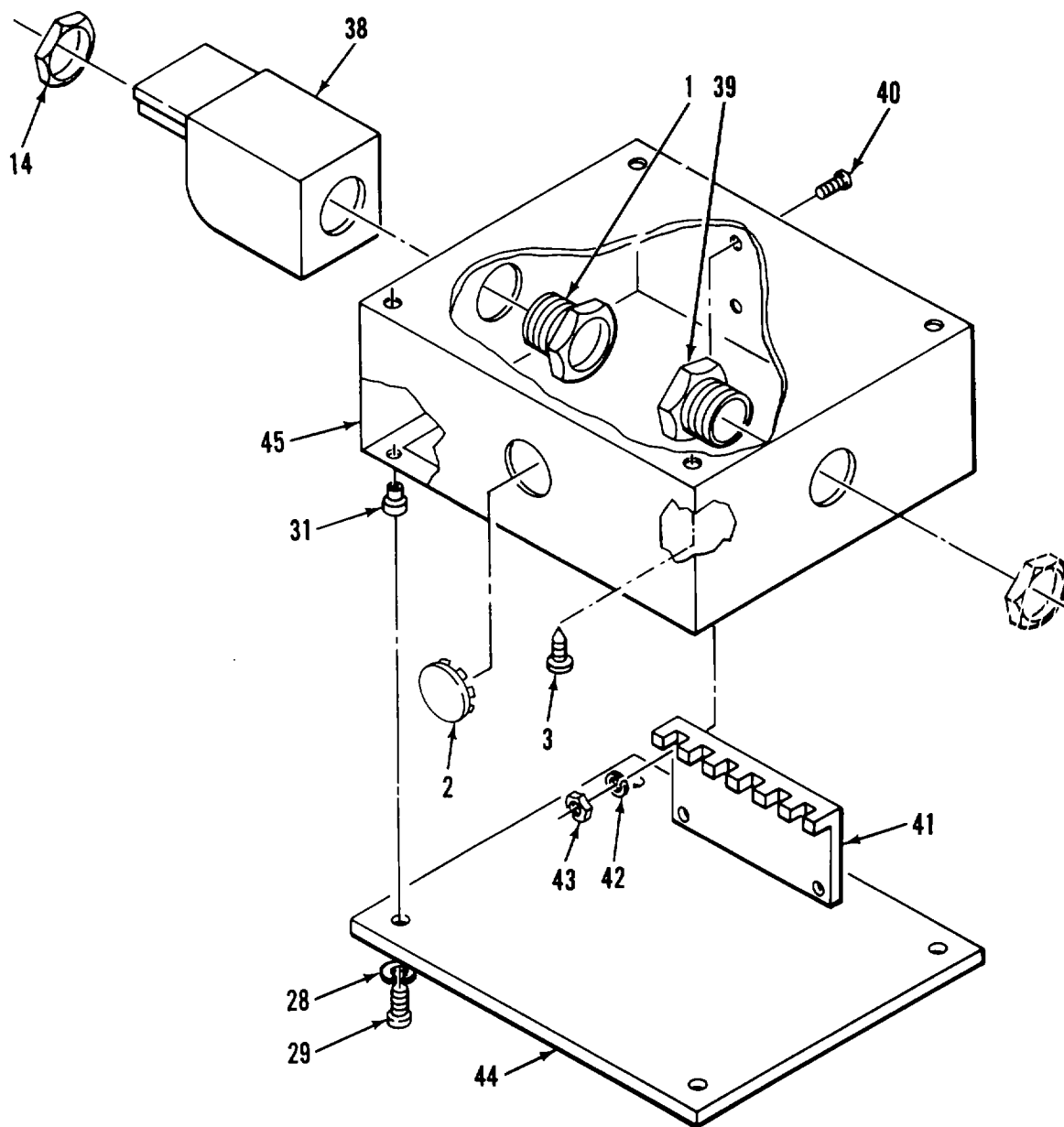

**DETAIL E**

Figure 7. Lighting System (Sheet 6 of 9)



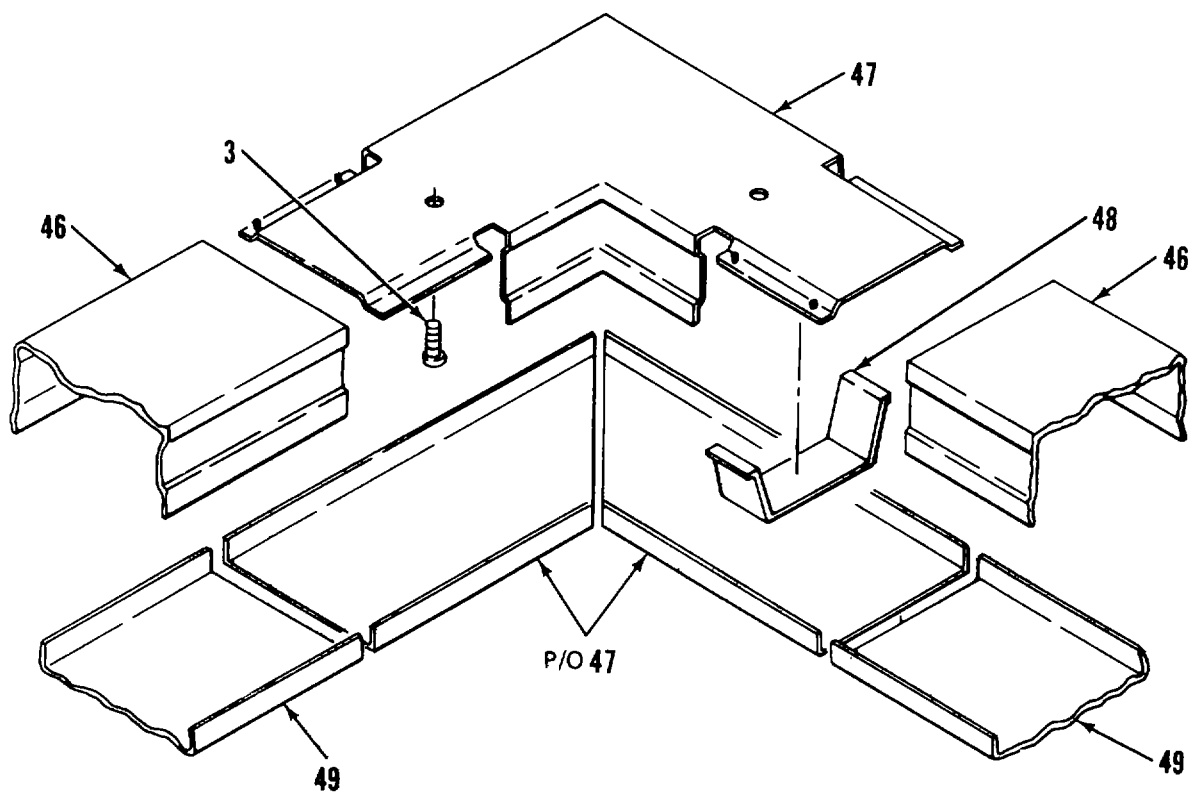

**DETAIL F**

Figure 7. Lighting System (Sheet 7 of 9)

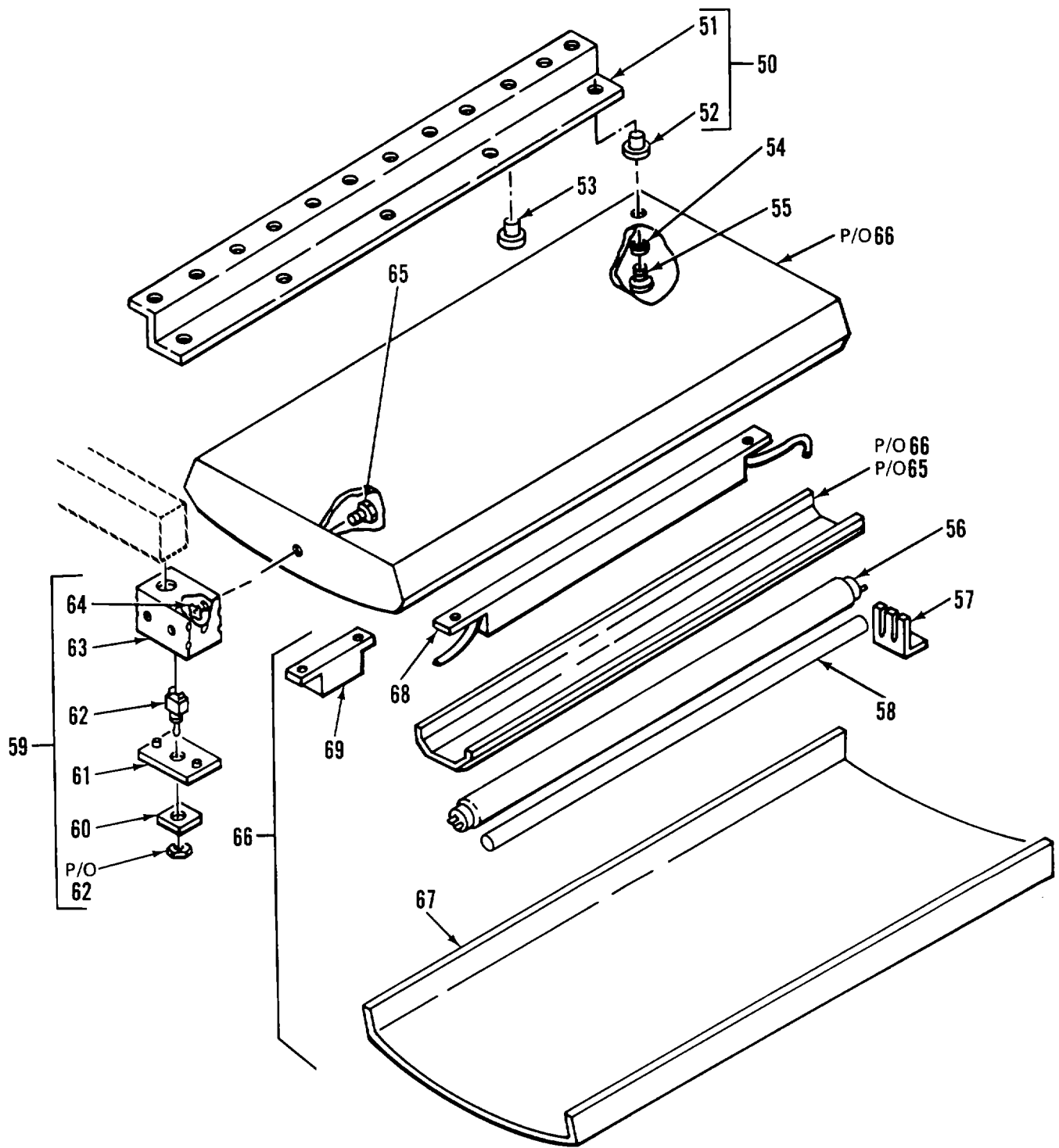

**DETAIL G**

Figure 7. Lighting System (Sheet 8 of 9)

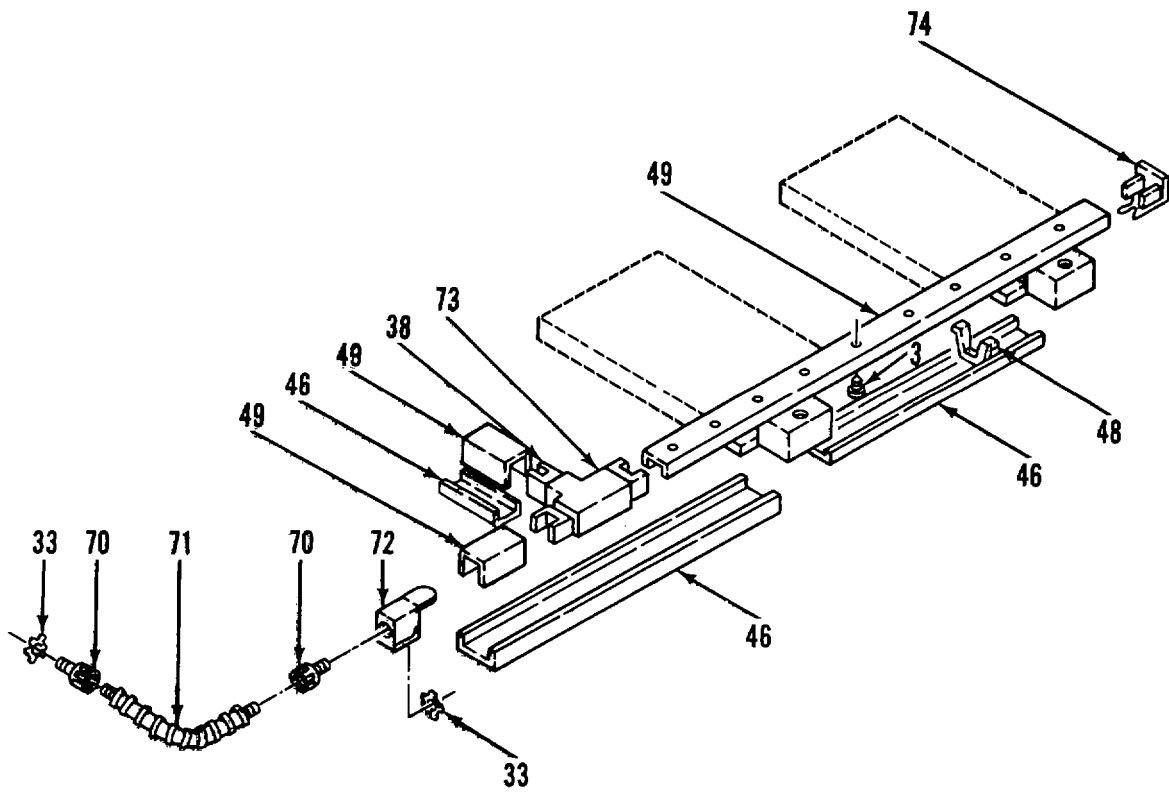

**DETAIL H**

Figure 7. Lighting System (Sheet 9 of 9)

(1) ITEM NO	(2) SMR CODE	(3) FSCM	(4) PART NUMBER	(5) DESCRIPTION AND USABLE ON CODES(UOC) GROUP 01 VAN BODY (ISO CONTAINER)  FIG. 7 LIGHTING SYSTEM	(6) QTY
1	XDOZZ	59730	842	.CHASE NIPPLE, CONDUIT.....	6
2	XDOZZ	59730	1451	.PLUG, KNOCKOUT.....	5
3	XDOZZ	96906	MS51861-46	.SCREW, TAPPING, THREE.....	75
4	XDOZZ	97403	13225E3130	.BOX ASSY, DOME LIGHT.....	2
5	XDOZZ	02929	61F949	..PLATE, SWITCH.....	1
6	PAOZZ	27193	8295-K108	..SWITCH, TOGGLE.....	1
7	PAOZZ	13548	40003	..LIGHT, DOME.....	1
8	XDOZZ	96906	MS35206-248	..SCREW, MACHINE.....	4
9	XDOZZ	96906	M535338-42	..WASHER, LOCK.....	4
10	XDOZZ	97403	13225E3131	..COVER, DOME LT BOX.....	1
11	XDOZZ	97403	13225E3149	..BASE, DOME LIGHT BOX.....	1
12	XDOZZ	80205	NAS1329S08-120	...NUT, PLAIN, BLIND RIV.....	4
13	XDOZZ	97403	13225E3149-1	...BASE, DOME.....	1
14	XDOZZ	59730	141	.LOCKNUT, ELECTRICAL 1/2 IN.....	6
15	XDOOO	97403	13225E4078	.BOX ASSY BATTLE LAMP.....	2
16	XDOZZ	02929	61F949	..PLATE, SWITCH.....	1
17	PAOZZ	27193	8295-K108	..SWITCH, TOGGLE.....	1
* 18	PAOOO	13548	40002R-12V	..LAMP UNIT, VEHICULAR.....	1
19	XDOZZ	96906	MS35206-248	..SCREW, MACHINE.....	4
20	XDOZZ	96906	MS35338-42	..WASHER, LOCK.....	4
21	XDOZZ	97403	13225E3131	..COVER, DOME LT BOX.....	1
22	XDOOO	97403	13225E3149	..BASE, DOME LIGHT BOX.....	1
23	XDOZZ	80205	NAS1329508-120	...NUT, PLAIN, BLIND RIV.....	4
24	XDOZZ	97403	13225E3149-1	...BASE, DOME.....	1
25	XDOZZ	96906	MS35190-253	.SCREW, MACHINE.....	2
* 26	PBOZZ	04386	F-106Z	.TRANSFORMER, POWER.....	1
27	XDOZZ	96906	MS35649-282	.NUT, PLAIN, HEXAGON.....	2
28	XDOZZ	96906	MS35338-42	.WASHER, LOCK.....	10
29	XDOZZ	96906	MS35206-243	.SCREW, MACHINE.....	8
30	XDOZZ	97403	13225E3997	.COVER, BOX, CONNECTOR.....	1
31	XAOZZ	80205	NAS1329S08-75	.NUT, CLINCH.....	8
32	XDOZZ	97403	13225E4079	.BOX ASSY, XFMR.....	1
33	XDOZZ	59730	142	.LOCKNUT, ELECTRICAL 3/4 IN.....	11
34	XDOZZ	79725	G-3000CE	.COVER, CONDUIT RACEW.....	8
35	XDOZZ	79725	G-3006E	.CLIP, COVER.....	1
36	XDOZZ	79725	G-3000WC	.CLIP, WIRE.....	6
* 37	XDOZZ	79725	G-3000B	.RACEWAY, METALLIC.....	8
38	XDOZZ	79725	G-2110A	.FITTING, END.....	2
39	XDOZZ	59730	843	.NIPPLE, CONDUIT, 3/4.....	9
40	XDOZZ	96906	MS35206-233	.SCREW, MACHINE.....	4
41	XDOZZ	71785	8-141	.STRIP, TERMINAL.....	1
42	XDOZZ	96906	M535338-41	.WASHER, LOCK.....	4
43	XDOZZ	96906	MS35649-262	.NUT, PLAIN, HEXAGON.....	4
44	XDOZZ	97403	13225E3113	.COVER, BOX, PULL.....	1
45	XDOZZ	97403	13225E3361	.BOX, TERMINAL.....	1
46	XDOZZ	97403	13225E3253-110	.COVER, CONDUIT.....	8
47	XDOZZ	79725	G-2111	.ELBOW, FLAT.....	2

## SECTION II

C01

TM 5-3610-285-24P

(1) ITEM NO	(2) SMR CODE	(3) FSCM	(4) PART NUMBER	(5) DESCRIPTION AND USABLE ON CODES(UOC)	(6) QTY
48	XDOZZ	79725	G-2100WC	.CLIP, WIRE.....	22
49	XDOZZ	79725	G-2100B	.BASE, CONDUIT.....	11
50	XDOZZ	97403	13225E3094	.BRACKET,MTG LIGHT FIXTURE.....	2
51	XAOZZ	97403	13225E3094-1	.EXTRUSION,ALUMINUM.....	1
52	XAOZZ	80205	NAS1329A5K125	.NUT,PLAIN,BLIND RIV.....	4
53	XDOZZ	81349	M24243/1-B604	.RIVET .....	192
54	XDOZZ	96906	MS35338-45	.WASHER,LOCK.....	64
55	XDOZZ	96906	MS35206-296	.SCREW,MACHINE.....	64
56	PAOZZ	89904	F40-WWX	.LAMP,FLUORESCENT.....	28
57	XDOZZ	82634	175	.CLIP, RETAINER.....	28
* 58	PAOZZ	20484	TP-312W	.COVER ,LAMP.....	28
59	XDOOO	97403	13225E3095-101	.LIGHT FIXTURE ASSY.....	1
60	XOOZZ	97403	13225E3146	..PLATE,IDENT.....	1
61	XDOZZ	97403	13225E3120	..PLATE,COVER,TOGGLE SWITCH.....	1
62	PAOZZ	82634	0111-0002	..SWITCH, TOGGLE.....	1
63	XDOZZ	90759	104-W-3/4	..BOX,RECEPTACLE.....	1
64	XDOZZ	59730	142	..LOCKNUT,ELECTRICAL 3/4 IN.....	1
65	XDOZZ	59730	843	..NIPPLE,CONDUIT,3/4.....	1
66	XDOZZ	97403	13225E3118	..LIGHT FIXTURE,MOD .....	1
67	XDOZZ	16543	2LB-48A-B	...COVER.....	1
68	PAOZZ	98775	RM-2S40-TP	...BALLAST,LAMP.....	2
69	PAOZZ	98775	RIF-1	...FILTER,INDICATOR LI.....	1
70	XDOZZ	57797	STB-75	.CONNECTOR,FLEX CND 3/4 IN STRAIGHT.....	2
71	XDOZZ	01881	IN040R-20	.CONDUIT,FLEXIBLE 3/4X20 IN.....	1
72	XDOZZ	79725	G-2110C	.FITTING ,END.....	1
73	XDOZZ	79725	G-2115	.TEE.....	1
74	XDOZZ	79725	G-2110B	.FITTING,END.....	2

END OF FIGURE

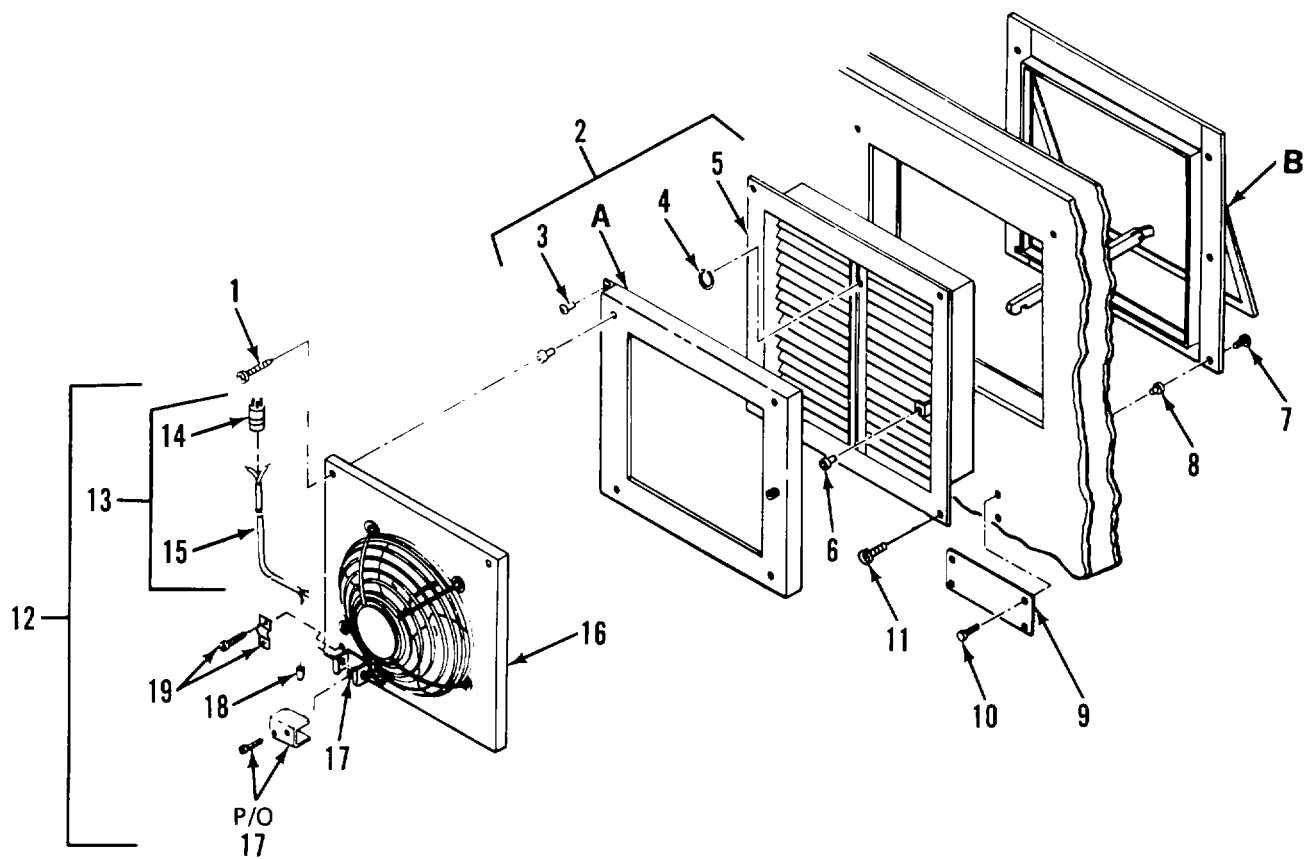

Figure 8. Exhaust Fan Assembly (Sheet 1 of 2)

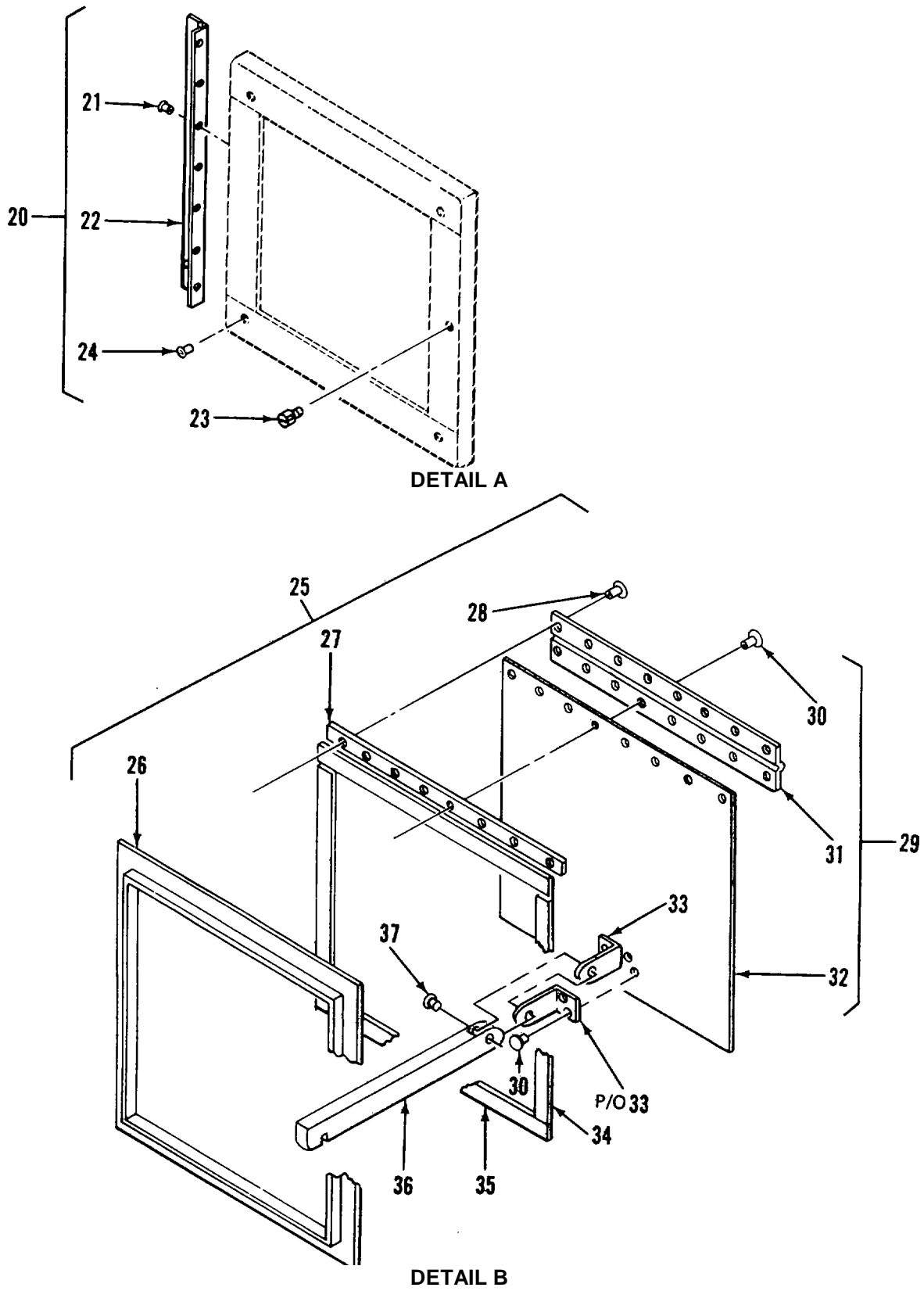
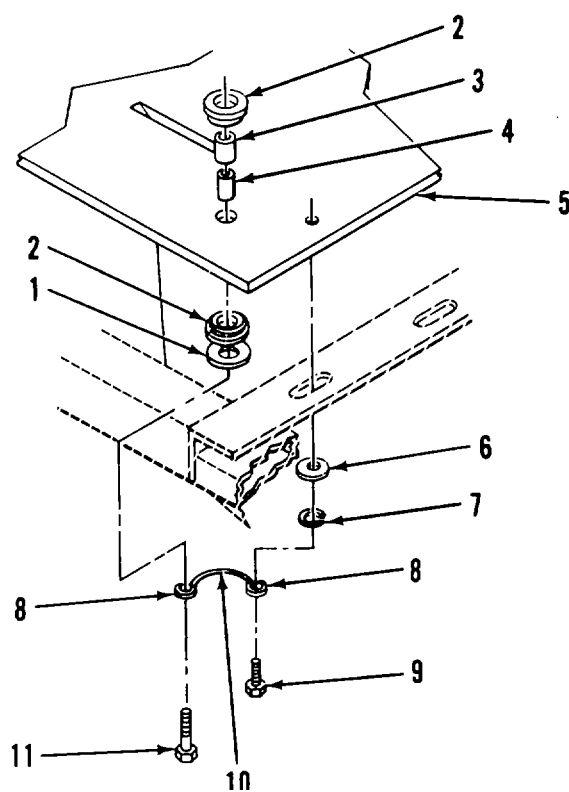
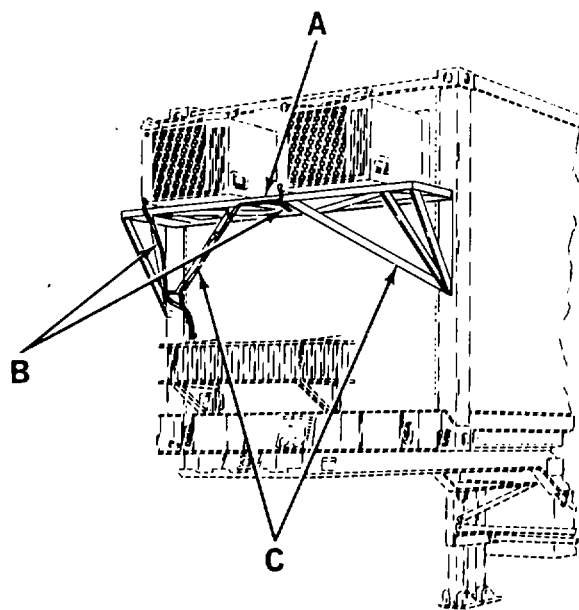

Figure 8. Exhaust Fan Assembly (Sheet 2 of 2)

(1) ITEM NO	(2) SMR CODE	(3) FSCM	(4) PART NUMBER	(5) DESCRIPTION AND USABLE ON CODES(UOC) GROUP 01 VAN BODY (ISO CONTAINER)	(6) QTY
<b>FIG. 8 EXHAUST FAN ASSEMBLY</b>					
1	XDOZZ	96906	MS35206-279	..SCREW,MACHINE.....	4
2	XDOOO	97403	13225E3278	..FLANGE ASSY, INSIDE ,EXH FAN.....	1
3	XDOZZ	96906	MS20470AD3-3	..RIVET,SOLID.....	7
4	XDOZZ	97403	13225E3277	..RING,RETAINING.....	1
5	XDOOO	97403	13225E3265	..WELDMENT,FRAME ASSY ,INSIDE,EXH FAN.....	1
6	XDOZZ	80205	NAS1329A3-130	..NUT,BLIND,CLINCHING.....	1
7	XDOZZ	96906	MS35191-273	..SCREW,MACHINE.....	7
8	XDOZZ	80205	NAS1329A3-80	..NUT,PLAIN,BLIND RIV.....	7
9	XDOZZ	97403	13225E3247	..PLATE,INSTR (CAUT).....	4
10	XDOZZ	96906	MS51861-14	..SCREW,TAPPING,THREA.....	4
11	XDOZZ	96906	MS35492-76	..SCREW, WOOD.....	4
12	XDOOO	97403	13225E3245	..FAN ASSY, EXH.....	1
13	XDOZZ	97403	13225E3246	..CABLE ASSY,EXH FAN.....	1
14	XAOZZ	04009	5216	..CONNECTOR,PLUG.....	1
15	XAOZZ	92194	1451/16	..CABLE 3-W-16 AWG,300V,24 INCH.....	2
* 16	PAOOO	30190	E0686	..FAN,VENTILATING.....	1
17	XDOZZ	96906	MS25036-153	..TERMINAL,LUG.....	1
18	XDOZZ	00779	35115	..SPLICE,CONDUCTOR.....	2
19	XDOZZ	59730	3301	..BOX CONNECTOR,ELECT STRAIN RELIEF.....	1
20	XDOOO	97403	13225E3281	..WELDMENT,FRAME ,MOUNTING,EXH FAN.....	1
21	XDOZZ	96906	MS20470AD3-5	..RIVET,SOLID.....	12
22	XDOZZ	97403	13225E3273	..HINGE,CONTINUOUS.....	1
23	XDOZZ	94222	51-16-714-2	..SCREW SELF-CAPTIVATING.....	1
24	XDOZZ	80205	NAS1329A4B140	..NUT,PLAIN,BLIND RIV.....	4
25	XBOOO	97403	13225E3262	..HOUSING ASSY,EXT ,EXHAUST FAN.....	1
26	XDOZZ	97403	13225E3269	..WELDMENT,FRAME.....	1
27	XDOZZ	97403	13225E3263	..SPACER.....	1
28	XDOZZ	96906	MS20470AD3-7	..RIVET,SOLID.....	8
29	XDOOO	97403	13225E3248	..DOOR ASSY, EXT,EXH FAN.....	1
30	XDOZZ	96906	MS20470AD3-5	..RIVET,SOLID.....	7
31	XDOZZ	97403	13225E3250	..HINGE,CONTINUOUS.....	1
32	XDOZZ	97403	13225E3248-1	..DOOR.....	1
33	XOOZZ	97403	13225E3249	..LATCH,DOOREXH FAN.....	2
34	XDOZZ	97403	13225E3266-2	..GASKET,HSG.....	2
35	XDOZZ	97403	13225E3266-1	..GASKET,HSG.....	2
36	XDOZZ	97403	13225E3264	..BRACE,HSG ASSY, FAN.....	1
37	XDOZZ	96906	MS20470A03-8	..RIVET,CSKH.....	1

END OF FIGURE





**DETAIL A**

Figure 9. Air Conditioner Support Bracket Installation (Sheet 1 of 2)

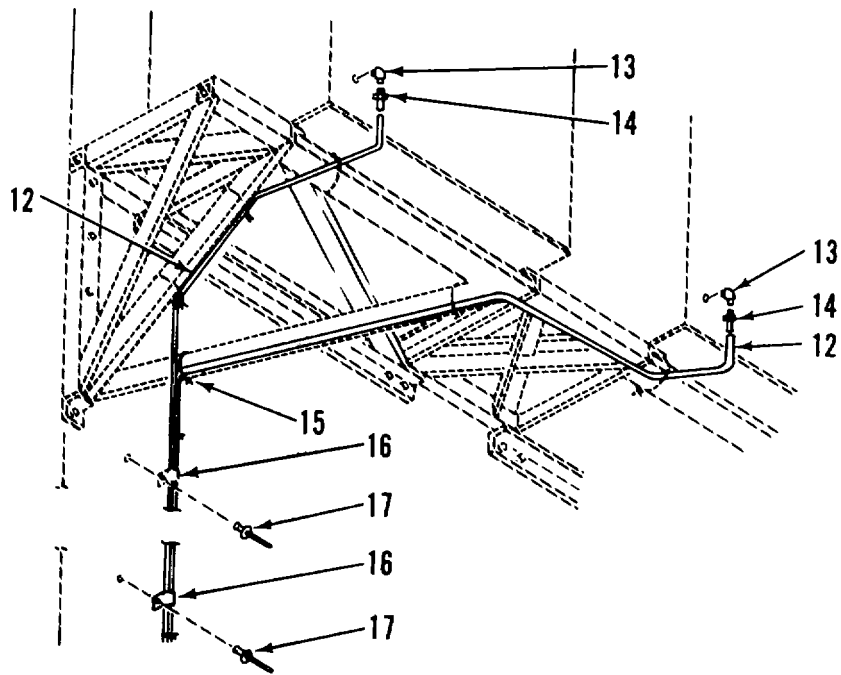

DETAIL B

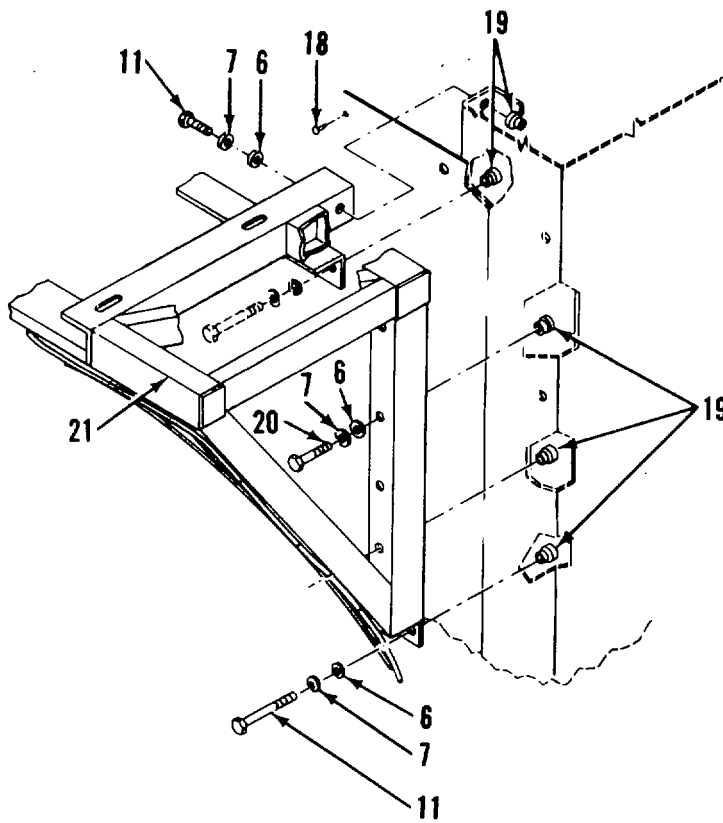

DETAIL C

Figure 9. Air Conditioner Support Bracket Installation (Sheet 2 of 2)

(1) ITEM NO	(2) SMR CODE	(3) FSCM	(4) PART NUMBER	(5) DESCRIPTION AND USABLE ON CODES(UOC) GROUP 01 VAN BODY (ISO CONTAINER)	(6) QTY
<b>FIG. 9 AIR CONDITIONER SUPPORT BRACKET INSTALLATION</b>					
1	XDFZZ	97403	13216E6138-2	.WASHER,FLAT.....	4
2	XDFZZ	37362	399680	.MOUNT,RESILIENT.....	8
3	XDFZZ	97403	13216E6153	.TUBING,NONMETALLIC.....	4
4	XDFZZ	97403	13216E6152	.SPACER.....	4
5	XDFZZ	97403	13225E3807	.PLATE,MTG,AIR COND.....	1
6	XDFZZ	96906	M527183-15	.WASHER,FLAT.....	6
7	XDFZZ	96906	MS35338-46	.WASHER,LOCK,SPR.....	6
8	XDFZZ	00779	34126	.TERMINAL,RING TNG.....	2
9	XDFZZ	96906	MS90726-58	.BOLT,HEX HD.....	6
10	XDFZZ	92194	1230	.WIRE,FLAT BRAID 6 IN.....	1
11	XDFZZ	96906	MS90726-64	.CAP SCREW,HEX HD.....	4
12	XDOZZ	27901	59006	.TUBING,VINYL.....	10
13	XDOZZ	96906	MS51952-1	.ELBOW,PIPE.....	1
14	XDOZZ	88044	AN840-4	.ADAPTER,TUBE.....	1
15	XDOZZ	96906	MS3367-7-9	.STRAP,TIEDOWN,ELECT.....	8
16	XDFZZ	01364	920-8946	.CLAMP.....	3
17	XDFZZ	81349	M24243/6-A606H	.RIVET,BLIND.....	3
18	XDFZZ	11815	CR9278-6-4	.RIVET,CSKH 100 DEG.....	24
19	XDFZZ	80205	NAS133056-211	.NUT,CLINCH.....	22
20	XDFZZ	96906	MS90725-70	.BOLT,HEX HD.....	8
21	XDFZZ	97403	13225E3723	.BRACKET,ANGLE AIR COND.....	1

END OF FIGURE

9-1

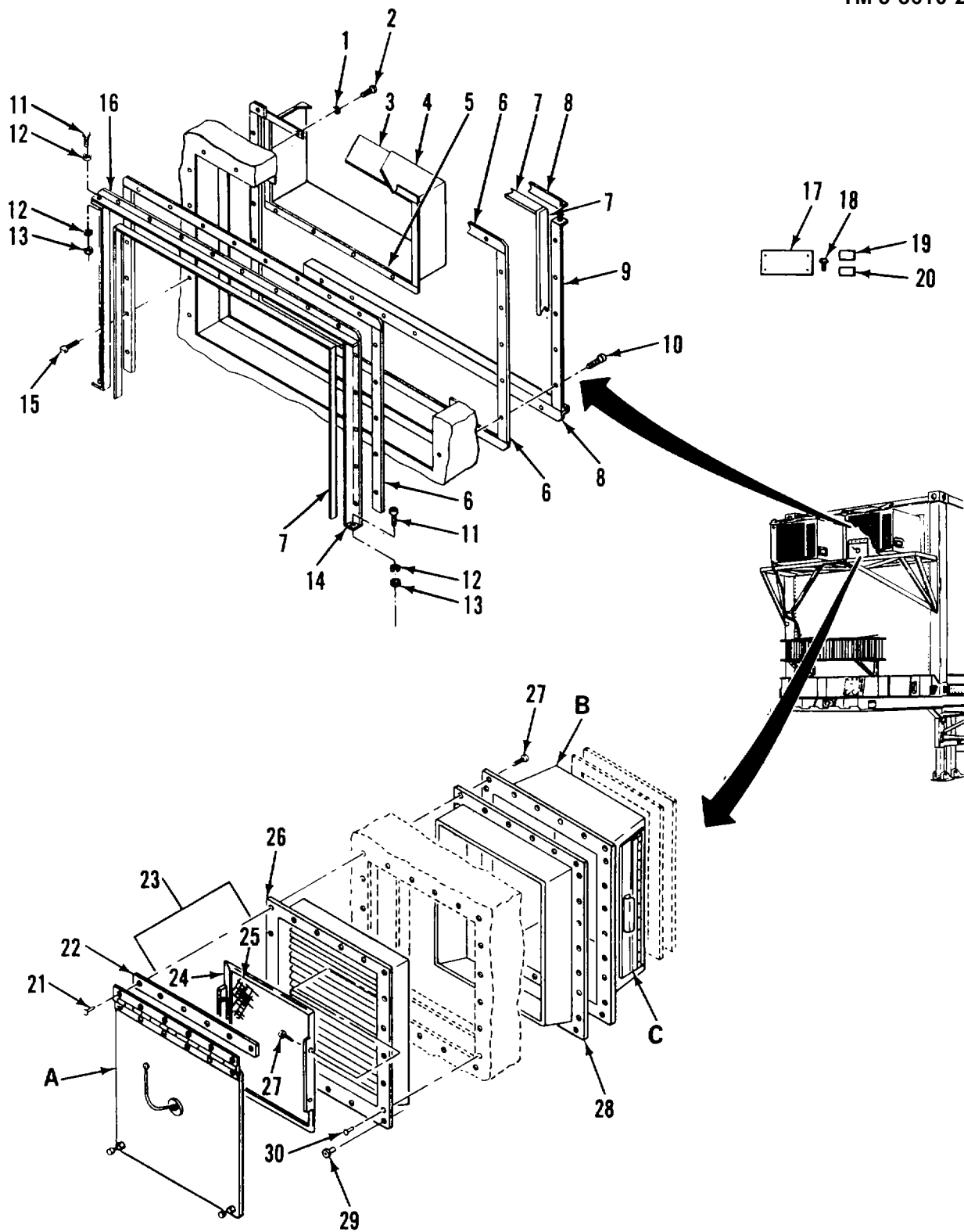
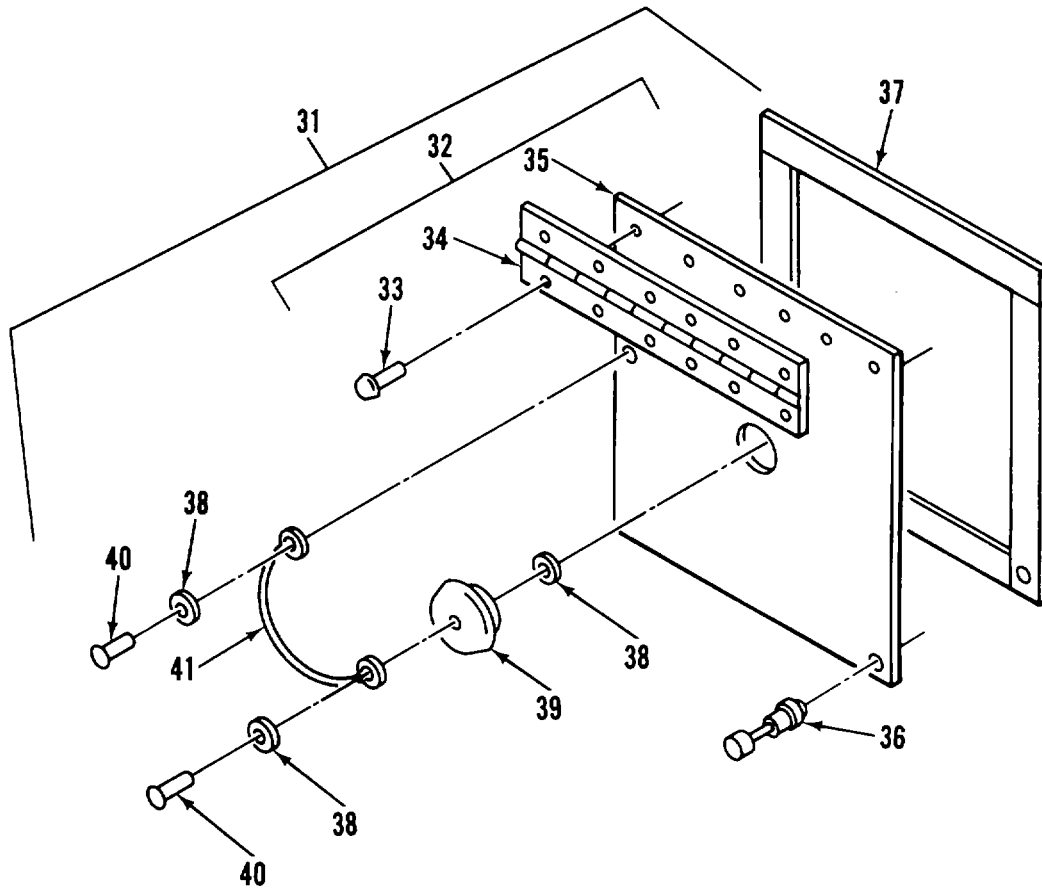

Figure 10. Air Conditioner Make-Up Air Installation (Sheet 1 of 3)



**DETAIL A**

Figure 10. Air Conditioner Make-Up Air Installation (Sheet 2 of 3)

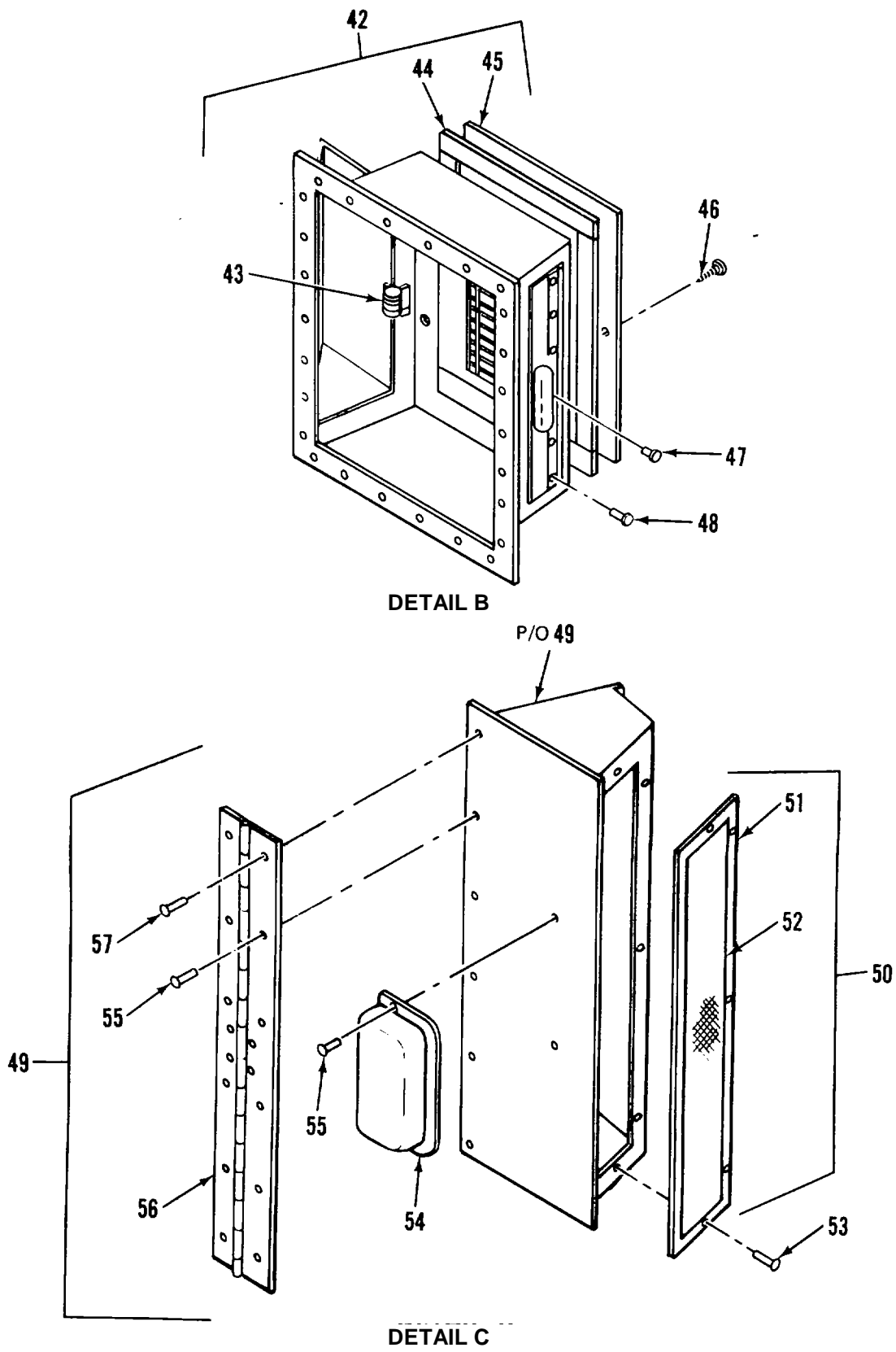

Figure 10. Air Conditioner Make-Up Air Installation (Sheet 3 of 3)

## SECTION II

C01

TM 5-3610-285-24P

(1) ITEM NO	(2) SMR CODE	(3) FSCM	(4) PART NUMBER	(5) DESCRIPTION AND USABLE ON CODES(UOC)	(6) QTY	
<b>GROUP 01 VAN BODY (ISO CONTAINER)</b>						
<b>FIG. 10 AIR CONDITIONER MAKE-UP AIR INSTALLATION</b>						
1	XDFZZ	96906	M535338-41	.WASHER, LOCK.....	8	
2	XDFZZ	96906	MS35206-231	.SCREW, MACHINE.....	8	
3	XAFZZ	87335	T008	INSULATION.....	5	
4	XDFZZ	97403	13225E4240	.CONNECTOR, DUCT TRANSITION.....	1	
*	5	XDFZZ	82942	G-231-N 1/2 THK	.GASKET.....	6
6	PAFZZ	82942	G-231-N1/8THK	.GASKET.....	15	
*	7	PAFZZ	82942	G-231-N3/8THK	.GASKET.....	12
8	XDFZZ	97403	13225E3719-1	.BRACKET, BEZEL AIR COND.....	2	
9	XDFZZ	97403	13225E3717	.BRACKET, BEZEL.....	2	
10	XDFZZ	96906	M551861-49	.SCREW, TPG, PNH, X-REC.....	26	
11	XDFZZ	96906	MS35206-265	.SCREW, MACHINE.....	6	
12	XDFZZ	96906	MS27183-42	.WASHER, FLAT.....	12	
13	XDFZZ	96906	MS35649-202	.NUT, PLAIN, HEXAGON.....	6	
14	XDFZZ	97403	13225E3894	.BRACKET, BEZEL-OUTER AIR COND.....	2	
15	XDFZZ	96906	MS51861-47	SCREW TAPPING, THREA.....	18	
16	XDFZZ	97403	13225E3719-2	.BRACKET, BEZEL AIR COND.....	1	
17	XDFZZ	97403	13225E4593	.PLATE CAUTION.....	1	
18	XDFZZ	96906	MS51861-26	.SCREW, TAPPING THREA.....	4	
19	XDFZZ	97403	13225E4592	.DECAL, OPEN.....	1	
20	XDFZZ	97403	13225E4591	.DECAL, CLOSE.....	1	
21	XDFZZ	07707	AD48ABS	.RIVET.....	6	
22	XDFZZ	97403	13225E3855	.SPACER, OUTER.....	1	
23	XDFZZ	97403	13225E3841	.SCREEN, OUTER.....	1	
24	XDFZZ	97403	13225E3841-1	..PLATE, WINDOW 0.063 THK.....	1	
*	25	XDFZZ	81348	LS125	..SCREENING, NONMETAL.....	1
26	XDFZZ	97403	13225E3832	.BEZEL ASSY, OUTSIDE.....	1	
27	XDFZZ	96906	MS51861-37	.SCREW, TAPPING, THREA.....	30	
28	XDFZZ	97403	13225E3826	.BEZEL ASSY, INSIDE.....	1	
29	XDFZZ	80205	NAS1330S08-281	.RIVNUT, STEEL.....	2	
30	XDFZZ	81349	M24243/1-B405	.RIVET.....	15	
31	XDFZZ	97403	13225E3852	.SEAL, OUTER DOOR MAKE UP AIR.....	1	
32	XDFZZ	97403	13225E3851	..DOOR ASSY, OUTER MAKE UP AIR.....	1	
33	XDFZZ	96906	MS20426AD4-5	...RIVET, SOLID.....	6	
34	XDFZZ	97403	13225E3869	...HINGE, OUTER DOOR MAKE UP AIR.....	1	
35	XDFZZ	97403	13225E3851-1	...DOOR.....	1	
36	XDFZZ	94222	53-17-711-24	...SCREW, SPR-EJECTED.....	2	
37	PAFZZ	82942	G-231-N1/8THK	..GASKET.....	4	
38	XDFZZ	88044	AN960B-3	..WASHER, FLAT, BRASS.....	3	
39	XDFZZ	23540	415	..PLUG, SNAP-IN, TYPE 1.....	1	
40	XDFZZ	07707	AD34ABS	..RIVET.....	2	
41	XDFZZ	99862	CL-21-KA-6.0	..CABLE ASSY.....	1	
42	XDFZZ	97403	13225E3847	.HOUSING ASSEMBLY MAKE UP AIR.....	1	
43	XDFZZ	94222	23-10-051-11	..SPRING, RING, DOOR.....	2	
*	44	PAFZZ	82942	G-231-N 3/4 THK	..GASKET.....	3
45	XDFZZ	97403	13225E4233	..WALL REGISTER, DOV, MOD 10X6.....	1	
46	XDFZZ	96906	MS51861-49	..SCREW, TPG, PNH, X-REC.....	4	

## SECTION II

C01

TM 5-3610-285-24P

(1) ITEM NO	(2) SMR CODE	(3) FSCM	(4) PART NUMBER	(5) DESCRIPTION AND USABLE ON CODES(UOC)	(6) QTY
47	XDFZZ	07707	AD53ABS	..RIVET 0.125 OD.....	8
48	XDFZZ	81349	M24243/1-B502	..RIVET,BLIND.....	12
49	XDFFF	97403	13225E3842	..DIVERter ASSY.....	2
50	XDFZZ	97403	13225E3846	..SCREEN,DIVERter.....	1
51	XDFZZ	97403	13225E3846-1	...PLATE,WINDOW 0.63 THK.....	1
* 52	XDFZZ	81348	LS125	...SCREENING,NONMETAL.....	1
53	XDFZZ	07707	AD34ABS	..RIVET .....	5
54	XDFZZ	39428	1599A16	..PULL, DRAWER.....	2
55	XDFZZ	81349	M24243/L-B502	..RIVET, BLIND.....	6
56	XDFZZ	97403	13225E3845	..HINGE,DIVERter DOOR.....	1
57	XDFZZ	81349	M24243/1-B504	..RIVET,BLIND.....	2

END OF FIGURE



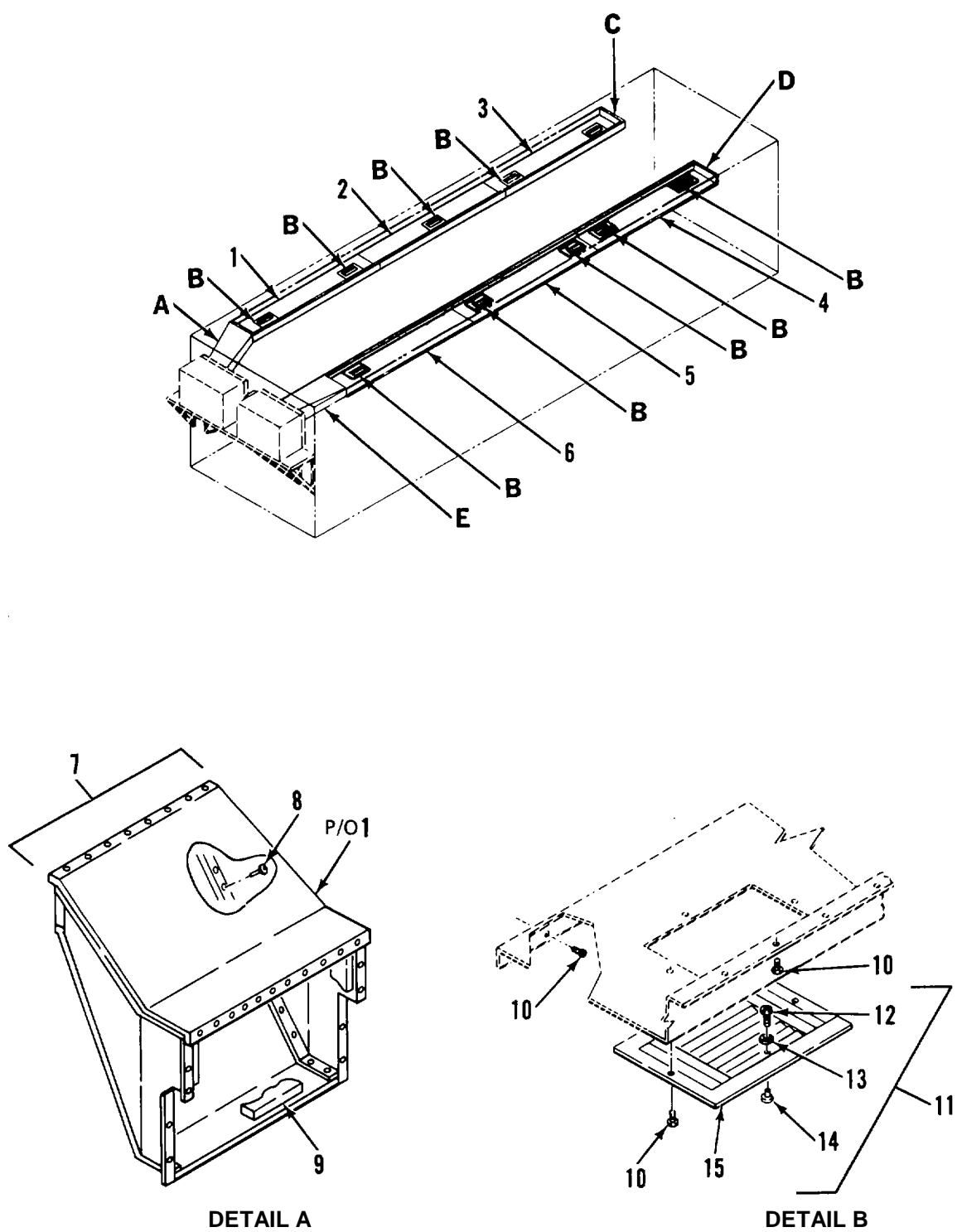

Figure 11. Air Conditioner Duct System (Sheet 1 of 2)

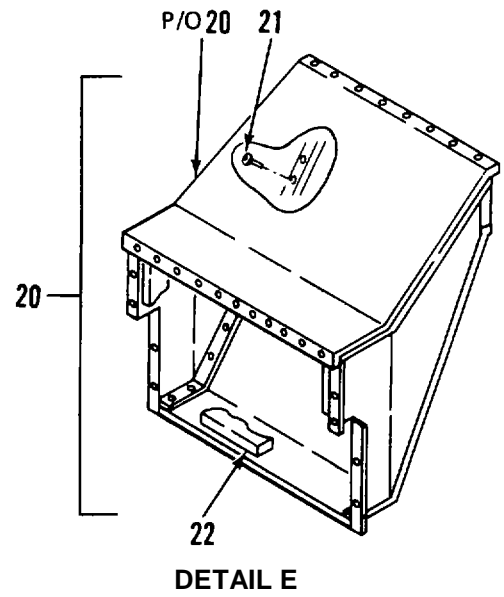
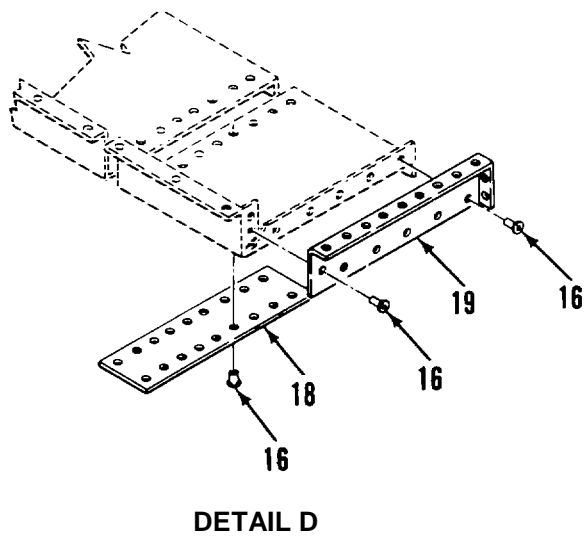
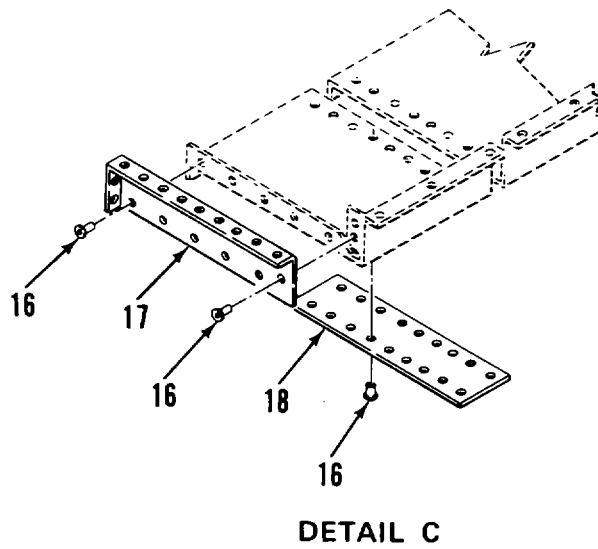

Figure 11. Air Conditioner Duct System (Sheet 2 of 2)

## SECTION II

TM 5-3610-285-24P

(1) ITEM NO	(2) SMR CODE	(3) FSCM	(4) PART NUMBER	(5) DESCRIPTION AND USABLE ON CODES(UOC)	(6) QTY
<b>GROUP 01 VAN BODY (ISO CONTAINER)</b>					
<b>FIG. 11 AIR CONOITIONER DUCT SYSTEM</b>					
1	XDFZZ	97403	13225E3578	.DUCT,AIR COND.....	1
2	XDFZZ	97403	13225E3579	.DUCT,AIR COND.....	1
3	XDFLZ	97403	13225E3580	.DUCT,AIR COND.....	1
4	XDFZZ	97403	13225E3564	.DUCT,AIR COND.....	1
5	XDFZZ	97403	13225E3563	.DUCT,AIR COND.....	1
6	XDFZZ	97403	13225E3562	.DUCT,AIR COND.....	1
7	XDFFF	97403	13225E3386	.DUCT ASSY ,TRNSN.....	1
8	XDFZZ	81349	M24243/1-B403	..RIVET,BLIND.....	52
9	XDFZZ	87335	D008	..TED PAD INSUL.....	1
10	XDFZZ	96906	M551861-37	.SCREW, TAPPING,THREA.....	282
11	XDFFF	97403	13225E3586	.DIFFUSER,AIR COND.....	1
12	XDFZZ	96906	MS35206-243	..SCREW, MACHINE.....	2
13	XDFZZ	96906	MS35338-42	..WASHER,LOCK.....	2
14	XDFZZ	90920	P318K	..KNOB.....	2
15	XDFZZ	97403	13225E3586-1	..DIFFUSER W/ML DAMPER.....	1
16	XDFZZ	81349	M24243/1-B403	.RIVET,BLIND.....	142
17	XDFZZ	97403	13225E3566-2	.END CAP AIR COND DUCT.....	1
18	XDFZZ	97403	13225E3561	.STRIP, SPLICING.....	4
19	XDFZZ	97403	13225E3566-1	.END CAP AIR COND DUCT.....	1
20	XDFFF	97403	13225E3284	.DUCT ASSY ,TRNSN.....	1
21	XDFZZ	81349	M24243/1-B403	..RIVET,BLIND.....	54
22	XDFZZ	87335	D008	..TED PAD INSUL.....	1

END OF FIGURE

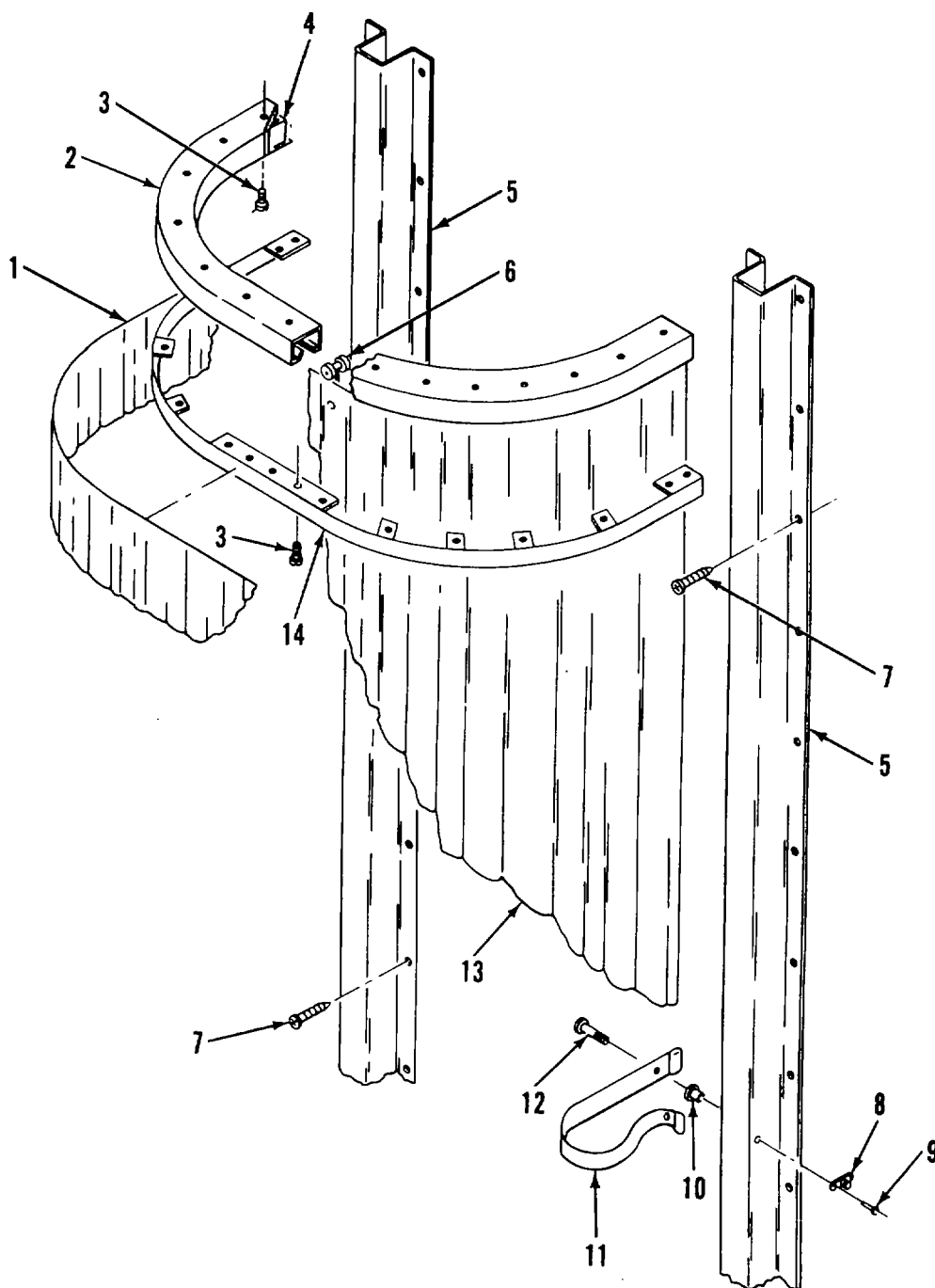

Figure 12. Blackout Curtain Assembly, Side Door

SECTION II

TM 5-3610-285-24P,C02

(1) ITEM NO	(2) SMR CODE	(3) FSCM	(4) PART NUMBER	(5) DESCRIPTION AND USABLE ON CODES(UOC)	(6) QTY
<b>GROUP 01 VAN BODY (ISO CONTAINER)</b>					
<b>FIG. 12 BLACKOUT CURTAIN ASSEMBLY, SIDE DOOR</b>					
1	XDOZZ	51745	ADC-2065-102	.VALANCE.....	2
2	XDOZZ	97403	13225E3552	.TRACK,CURTAIN CURBSIDE DOOR.....	1
3	XDOZZ	96906	MS51861-24	.SCREW,TAPPING,THREA.....	38
4	XDOZZ	1E253	262	.CARRIER GATE.....	1
6	XDOZZ	97403	13225E3783	.BRACKET,MTG,BO CURT.....	2
6	XDOZZ	1E253	975	.GENERAL CARRIER.....	14
7	XDOZZ	96906	MS51861-47	.SCREW,TAPPINGTHREA.....	64
8	XDOZZ	3D536	XX-78322	.STUD,SWIVEL.....	1
9	XDOZZ	81349	M24243/5-A403	.RIVET.....	2
10	XDOZZ	80205	NAS1329A3-80	.NUT,PLAIN,BLIND RIV.....	1
11	XDOZZ	97403	13225E3865	.STRAP;BO CURT.....	1
12	XDOZZ	00141	4428	.SCREW,SHOULDER.....	1
13	XDOZZ	51745	ADC-2063-102	.CURTAIN,BO.....	1
14	XDOZZ	97403	13225E3745	.MOUNTING STRIP ASSY.....	1

END OF FIGURE

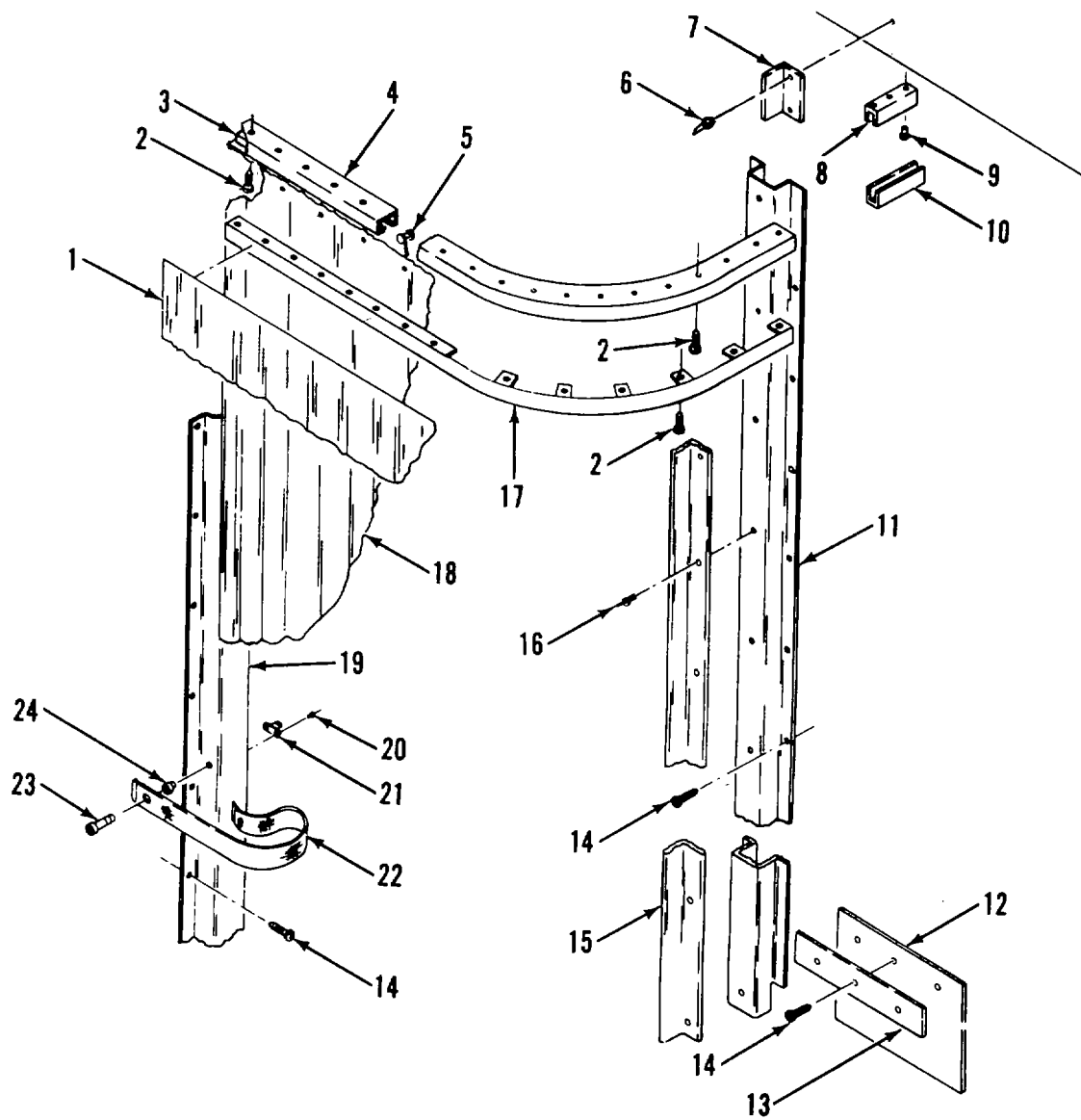

Figure 13. Blackout Curtain Assembly, Rear Door

## SECTION II

TM 5-3610-285-24P

(1) ITEM NO	(2) SMR CODE	(3) FSCM	(4) PART NUMBER	(5) DESCRIPTION AND USABLE ON CODES(UOC)	(6) QTY
<b>GROUP 01 VAN BODY (ISO CONTAINER)</b>					
<b>FIG. 13 BLACKOUT CURTAIN ASSEMBLY, REAR DOOR</b>					
1	XDOZZ	51745	ADC-2065-101	.VALANCE.....	2
2	XDOZZ	96906	MS51861-24	.SCREW,TAPPING,THREA.....	32
3	XDOZZ	1G253	262	.CARRIER GATE.....	1
4	XDOZZ	97403	13225E3559	.TRACK,CURTAIN REAR DOOR.....	1
5	XDOZZ	1E253	975	.GENERAL CARRIER.....	10
6	XDOZZ	07707	AD48ABS	.RIVET.....	2
7	XDOZZ	97403	13225E3797	.BRACKET,REAR.....	1
8	XDOZZ	51745	ADC-2083	.CHANNEL,FR.....	1
9	XDOZZ	81349	M24243/5-A43	.RIVET.....	1
10	XDOZZ	61745	ADC-2082	.CHANNEL,REAR DOOR.....	1
11	XDOZZ	97403	13225E3799	.BRACKET,MTG.....	1
12	XDOZZ	51745	ADC-2084	.FLAP,REAR DOOR.....	1
13	XDOZZ	51745	ADC-2085	.RETAINER,FLAP.....	1
14	XDOZZ	96906	MS51861-37	.SCREW,TAPPING,THREA.....	71
15	XDOZZ	97403	13225E3798	.BRACKET,REAR.....	1
16	XDOZZ	81349	M24243/1-B403	.RIVET,BLIND.....	14
17	XDOZZ	97403	13225E3788	.STRIP,MTG.....	1
18	XDOZZ	51745	ADC-2063-101	.CURTAIN ASSY.....	1
19	XDOZZ	97403	13225E3713	.BRACKET,MTG.....	1
20	XDOZZ	81349	M24243/5-A402	.RIVET.....	8
21	XDOZZ	3D536	XX-78322	.STUD,SWIVEL.....	1
22	XDOZZ	97403	13225E3865	.STRAP,BO CURT.....	1
23	XDOZZ	00141	4428	.SCREW,SHOULDER.....	1
24	XDOZZ	80205	NAS1329C3-80	.NUT,CLINCH.....	1

END OF FIGURE

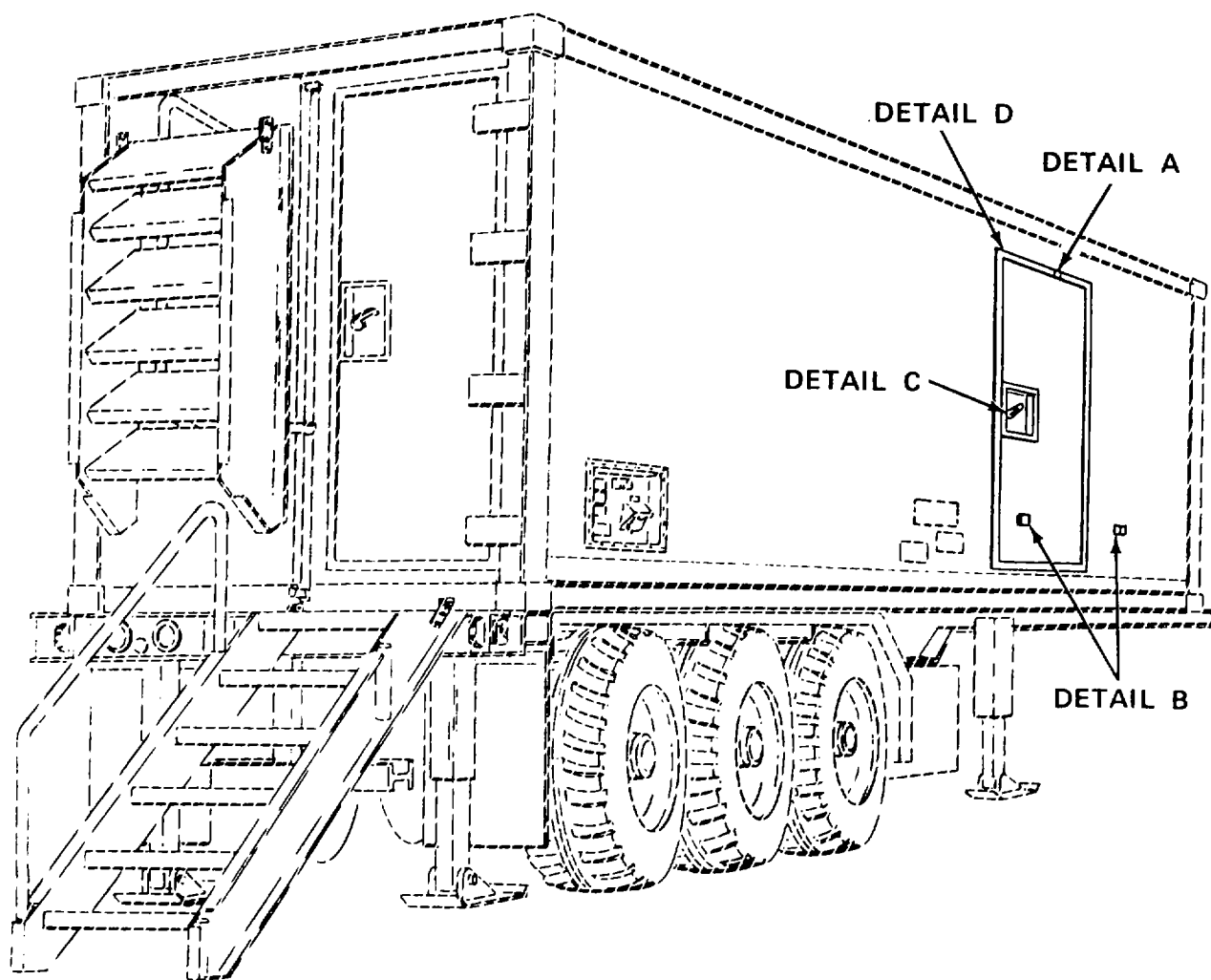

Figure 14. Personnel Door Assembly (Sheet 1 of 5)



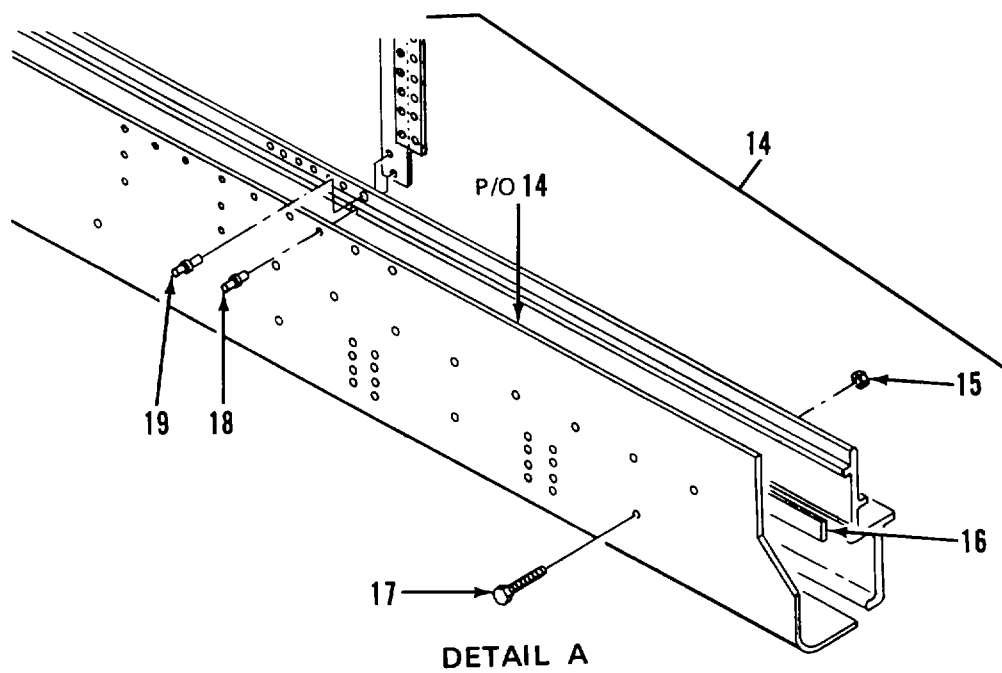
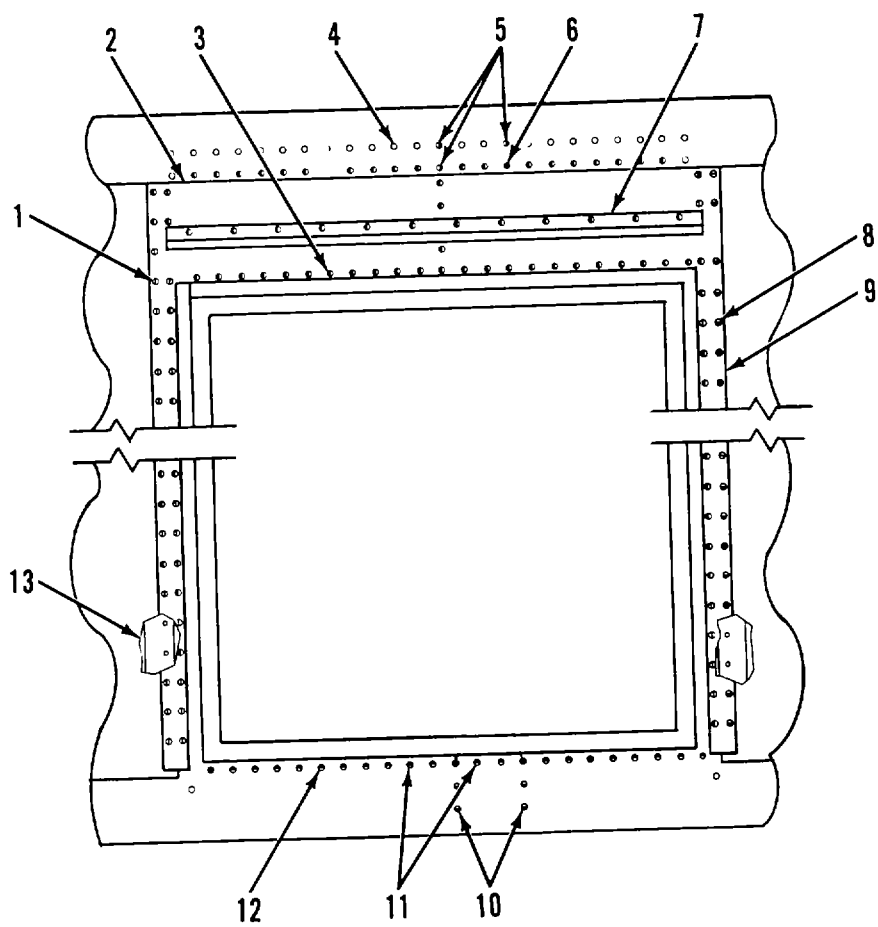
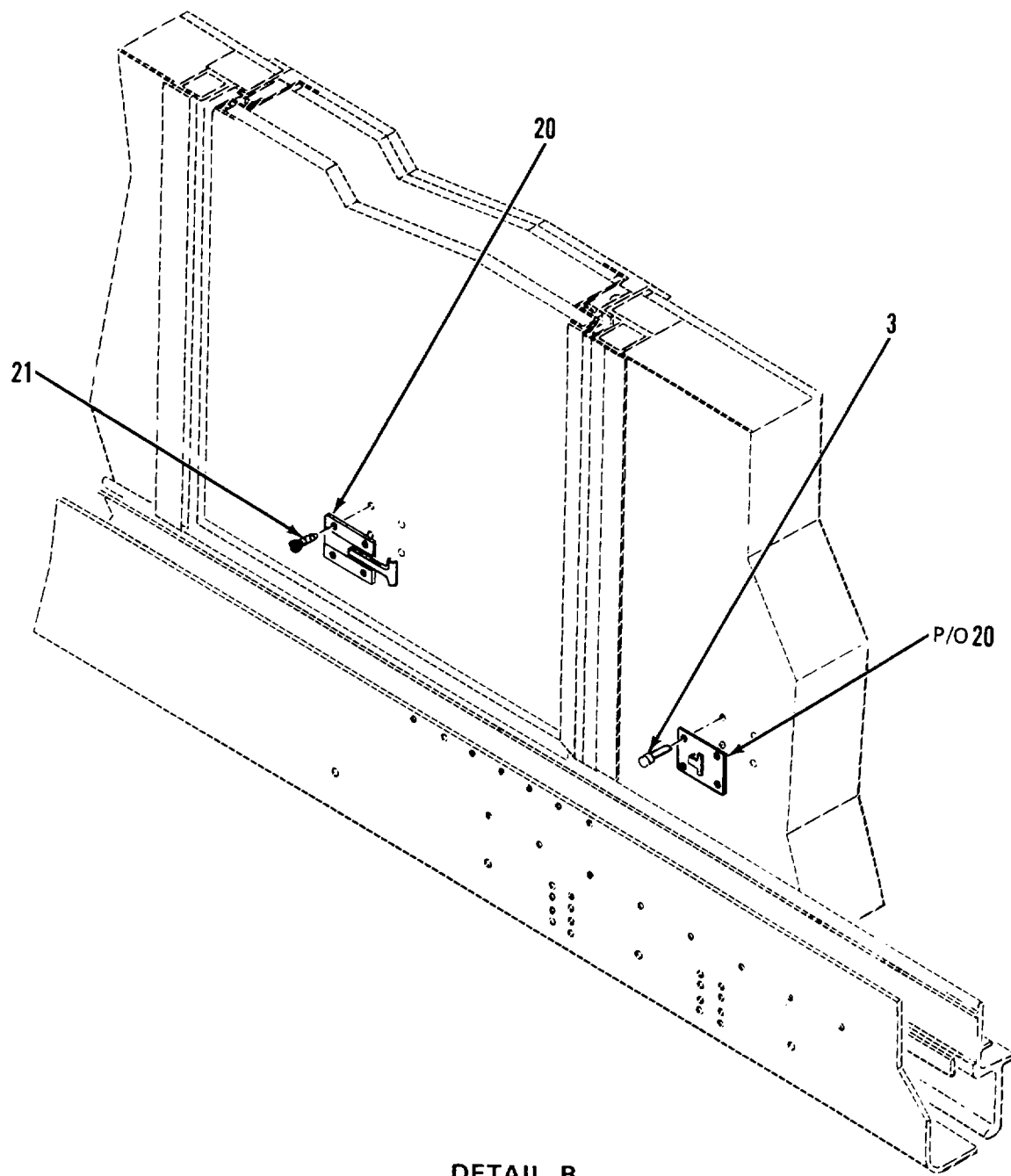
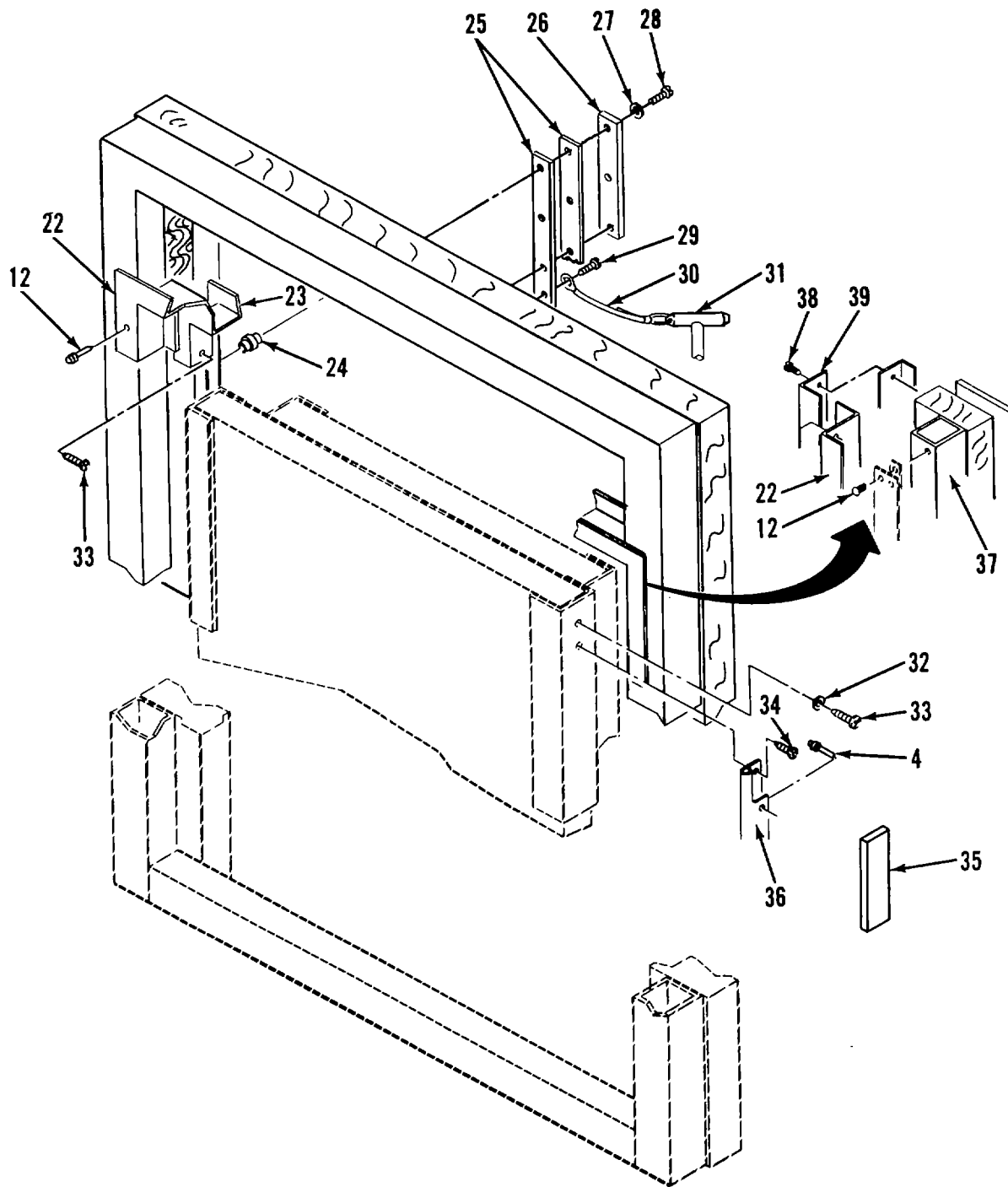

Figure 14. Personnel Door Assembly (Sheet 2 of 5)



**DETAIL B**

Figure 14. Personnel Door Assembly (Sheet 3 of 5)



DETAIL C

Figure 14. Personnel Door Assembly (Sheet 4 of 5)

40

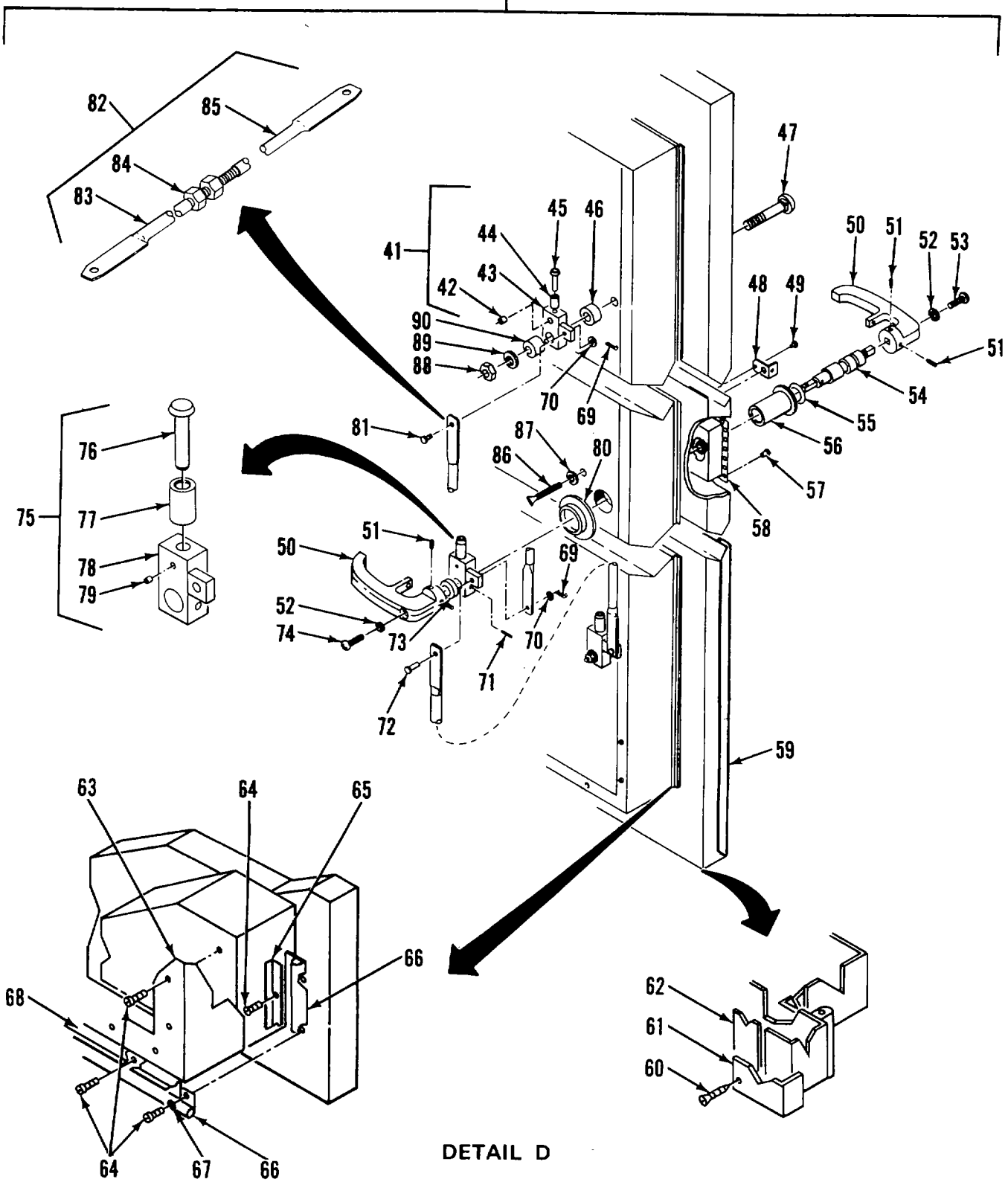

Figure 14. Personnel Door Assembly (Sheet 5 of 5)

(1) ITEM NO	(2) SMR CODE	(3) FSCM	(4) PART NUMBER	(5) DESCRIPTION AND USABLE ON CODES(UOC)	(6) QTY
<b>GROUP 01 VAN BODY (ISO CONTAINER)</b>					
<b>FIG. 14 PERSONNEL DOOR ASSEMBLY</b>					
1	XDFZZ	96906	MS20600B6W4	.RIVET .....	118
2	XDFZZ	97403	13225E3759	.SKIN,UPPER DOOR.....	1
3	XDFZZ	96906	MS2060086W3	.RIVET .....	62
4	XDFZZ	96906	MS20600B6W5	.RIVET,BLIND.....	60
5	XDFZZ	96906	MS20600B8W5	.RIVET .....	3
6	XDFZZ	96906	MS20600B8W3	.RIVET .....	1
7	XDFZZ	97403	13225E3823	.GUTTER, DOOR.....	1
8	XDFZZ	96906	MS20600BW1	.RIVET .....	40
9	XDFZZ	97403	13225E3781	.DOUBLER, STRIP.....	2
10	XDFZZ	81349	M24243/1-A804	.RIVET,BLIND.....	4
11	XDFZZ	96906	MS20601B8W4	.RIVET .....	2
12	XDFZZ	96906	MS20601B6W4	.RIVET .....	113
13	XDFZZ	97403	13225E3780	.FILLER STRIP.....	2
14	XCFFF	97403	13225E4263	.DOOR REINFORCEMENT INSTL 30 IN.....	1
15	XDFZZ	52167	NT8407CP	.NUT,LOCK.....	8
16	XDFZZ	97403	13225E4266	.SHIM,STRIP.....	1
17	XDFZZ	96906	M5S35751-75	..BOLT,SQUARE NECK.....	8
18	XDFZZ	96906	MS20600B8W8	..RIVET .....	53
19	XDFZZ	96906	MS20600B8W10	..RIVET .....	35
20	XDFZZ	19220	5601-1/2ZINC	.DOOR HOLDER,POS,HD.....	1
21	XDFZZ	96906	MS51861-50	.SCREW,TPG,PNH,X-REC.....	4
22	XDFZZ	97403	13225E3751	.FRAME,OUTER,PERS DR.....	1
23	XDFFF	97403	13225E3750	.FRAME ASSY,INNER PERS DR.....	1
24	XDFZZ	80205	NAS1330A4B151	.NUT, CLINCH.....	6
25	XDFZZ	97403	13225E3153	.SHIM.....	6
26	XDFZZ	97403	13225E4117	.KEEPER.....	3
27	XDFZZ	96906	MS35338-44	.WASHER, LOCK.....	6
28	XDFZZ	96906	MS90725-10	.SCREW,CAP, HEXAGON H.....	6
29	XDFZZ	96906	MS51861-24	.SCREW,TAPPING,THREA.....	1
30	XDFZZ	99862	CL-21-KA-7.0	.CABLE .....	1
31	XDFZZ	39428	98331A216	.PIN, LOCATNG,T-TYPE.....	1
32	XDFZZ	96906	MS27183-7	.WASHER,FLAT.....	2
33	XDFZZ	96906	MS51861-35	.SCREW,TAPPING,THREA.....	3
34	XDFZZ	96906	MS51861-49	.SCREW,TPG,PNH,X-REC.....	35
35	XDFZZ	19220	NX-502	.GASKET,INNER SEAL.....	20
36	XDFZZ	97403	13225E3779	.HINGE,PERS DR.....	1
37	XDFZZ	97403	13225E3722	.FRAME,PERS DR.....	1
38	XDFZZ	96906	MS51861-47	.SCREW,TAPPING, THREA.....	104
39	XDFZZ	97403	13225E3752	.FRAME,INT,PERS DR.....	1
40	XDFFF	97403	13225E3665	.DOOR ASSY,S PERS,LH.....	1
41	XDFZZ	97403	13225E4089-1	..ARM ASSEMBLY,LATCH.....	2
42	XDFZZ	96906	MS171592	...ROLL PIN.....	2
43	XDFZZ	97403	13225E4088-101	...ARM,LATCH.....	2
44	XDFZZ	97403	13225E4086	...ROLLER,LATCH.....	2
45	XDFZZ	97403	13225E4087	...SHAFT ,ROLLER.....	2
46	XDFZZ	97403	13225E3632	..SPACER 1.25 DIA,ALUMINUM ALLOY.....	2
47	XDFZZ	96906	MS35751-166	..BOLT,SQUARE NECK.....	2

## SECTION II

TM 5-3610-285-24P

(1) ITEM NO	(2) SMR CODE	(3) FSCM	(4) PART NUMBER	(5) DESCRIPTION AND USABLE ON CODES(UOC)	(6) QTY
48	XDFFF	97403	13225E3803	..HASP.....	1
49	XDFZZ	96906	MS20470A2-4	..RIVET,SOLID.....	1
50	XDFZZ	97403	13225E3801	..HANDLE.....	2
51	XDFZZ	96906	MS51963-67	..SETSCREW.....	4
52	XDFZZ	96906	MS35338-45	..WASHER,LOCK.....	2
53	XDFZZ	96906	MS35206-298	..SCREW,MACHINE.....	1
54	XDFZZ	97403	13225E3802	..SHAFT,HANDLE.....	1
55	XDFZZ	96906	MS29513-115	..PACKING,PREFORMED.....	1
56	XDFZZ	97403	13225E3804	..SLEEVE HANDLE SHAFT BEARING.....	1
57	XDFZZ	96906	MS51861-45	..SCREW,TAPPING,THREA.....	24
58	XDFZZ	97403	13225E3346	..FRAME,DR HDL,REC.....	1
59	XDFZZ	97403	13225E3152-1	..DOOR.....	1
60	XDFZZ	96906	MS51861-47	..SCREW,TAPPING,THREA.....	23
61	XDFZZ	97403	13225E3665-4	..BRACE,ANGLE 1 1/2X1X1/8.....	1
62	XDFZZ	97403	13225E3665-5	..FILLER PLATE 0.063,AL ALLOY.....	1
63	XDFZZ	97403	13225E3625	..FRAME,INNER DR.....	1
64	XDFZZ	96906	MS51861-35	..SCREW,TAPPING,THREA.....	133
65	XDFZZ	97403	13225E3818-1	..PLATE,SEAL COVER.....	2
66	XDFZZ	19220	NX-502	..GASKET,INNER SEAL.....	18
67	XDFZZ	96906	MS15795-8	..WASHER,FLAT.....	4
68	XDFZZ	97403	13225E3818-2	..PLATE,SEAL COVER.....	2
69	XDFZZ	96906	MS24665-285	..PIN,COTTER.....	3
70	XDFZZ	88044	AN960-616	..WASHER,FLAT.....	3
71	XDFZZ	96906	MS35674-41	..PIN,GROOVED, HEADLES.....	1
72	XDFZZ	96906	MS20392-5C33	..PIN,STRAIGHT,HEADED.....	1
73	XDFZZ	97403	13225E4622	..SPACER,SLEEVE.....	1
74	XDFZZ	96906	MS3520-299	..SCREW,MACHINE.....	1
75	XDFZZ	97403	13225E4089-2	..ARM ASSEMBLY,LATCH.....	1
76	XDFZZ	97403	13225E4087	..SHAFT,ROLLER.....	1
77	XDFZZ	97403	13225E4086	..ROLLER,LATCH.....	1
78	XDFZZ	97403	13225E4088-102	..ARM,LATCH.....	1
79	XDFZZ	96906	MS171592	..ROLL PIN.....	1
80	XDFZZ	97403	13225E4090	..NUT,BEARING SLEEVE.....	1
81	XDFZZ	96906	MS20392-5C23	..PIN,STRAIGHT,HEADED.....	2
82	XDFFF	97403	13225E4093	..ROD ASSY,LATCH, ADJ.....	2
83	XDFZZ	97403	13225E4372	..ROD,LATCH.....	2
84	XDFZZ	96906	MS51967-14	..NUT,HEX.....	2
85	XDFZZ	97403	13225E4373	..ROD,LATCH.....	2
86	XDFZZ	97403	13225E3805	..THUMBSCREW 1/4-20UNC-2AX2.00.....	1
87	XDFZZ	96906	MS27183-12	..WASHER,FLAT.....	1
88	XDFZZ	96906	MS21083N10	..NUT,SELF-LOCKING,HE.....	2
89	XDFZZ	97403	13225E4092	..WASHER,FLAT 0.656 ID,1.250 OD,SST.....	2
90	XDFZZ	97403	13225E4091	..SPACER,SST.....	2

END OF FIGURE

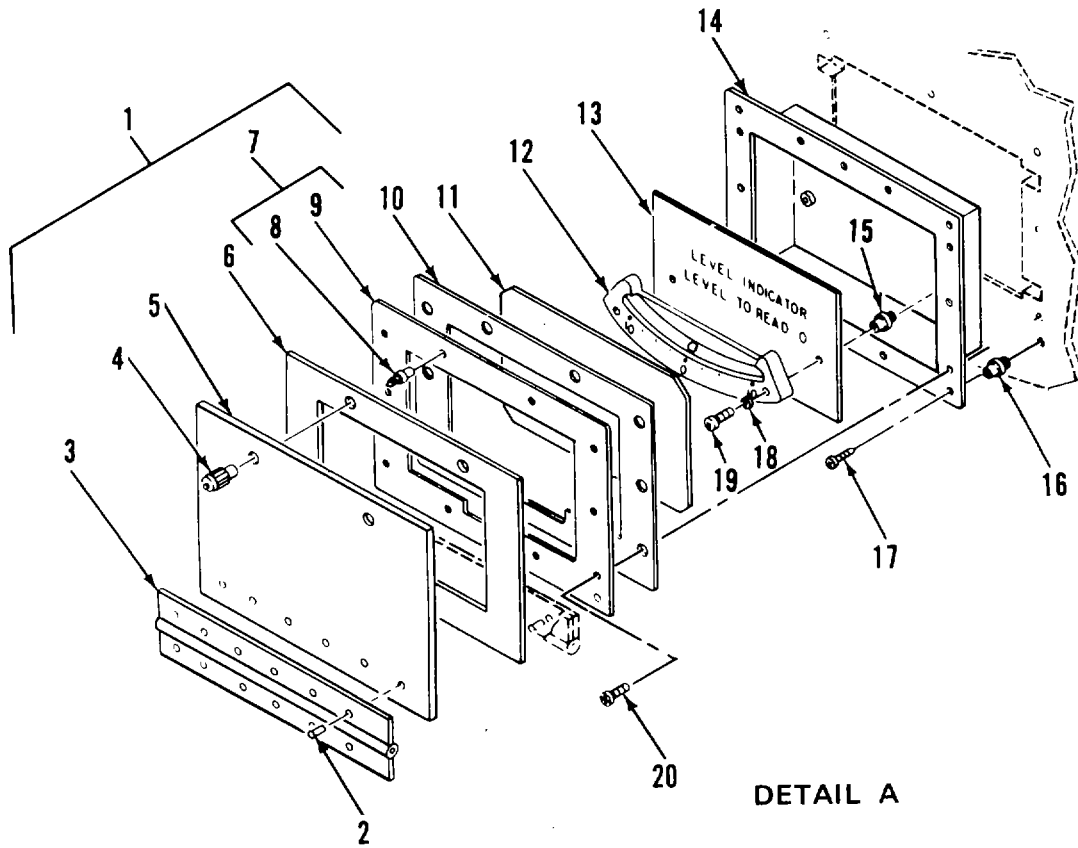
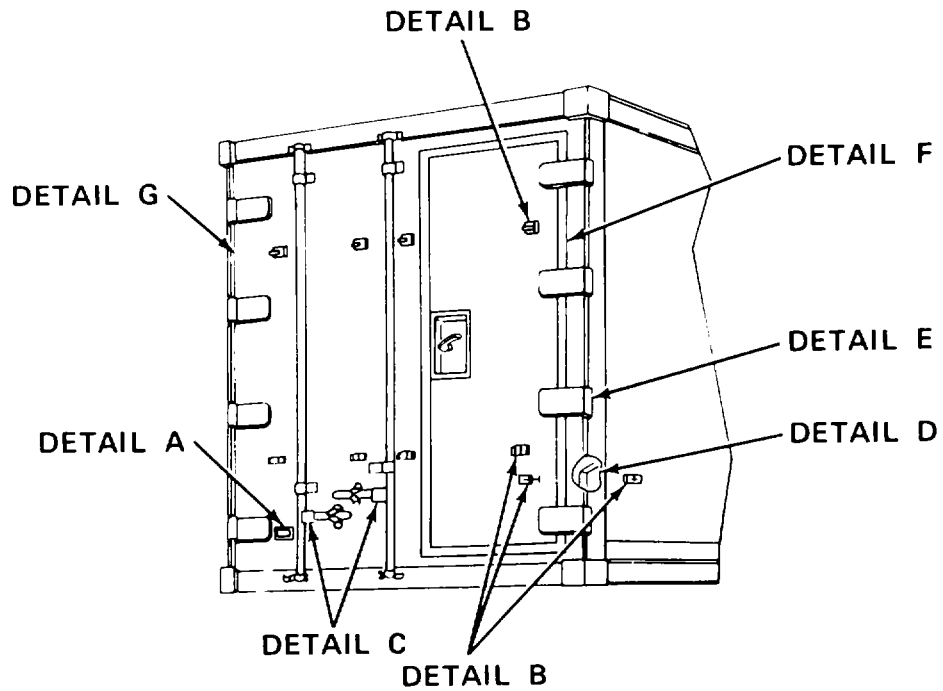

Figure 15. Cargo Door Assembly (Sheet 1 of 6)

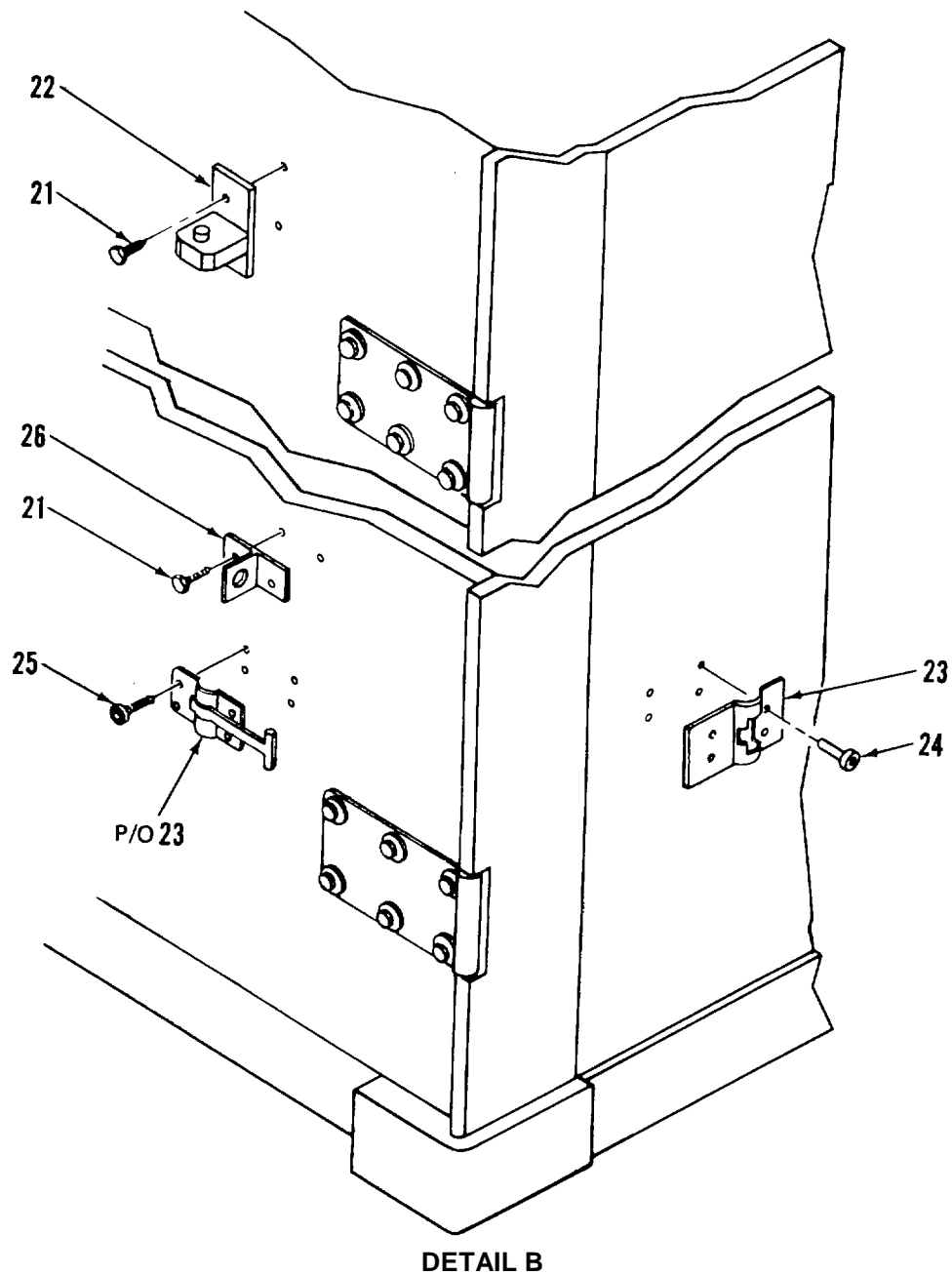

Figure 15. Cargo Door Assembly (Sheet 2 of 6)



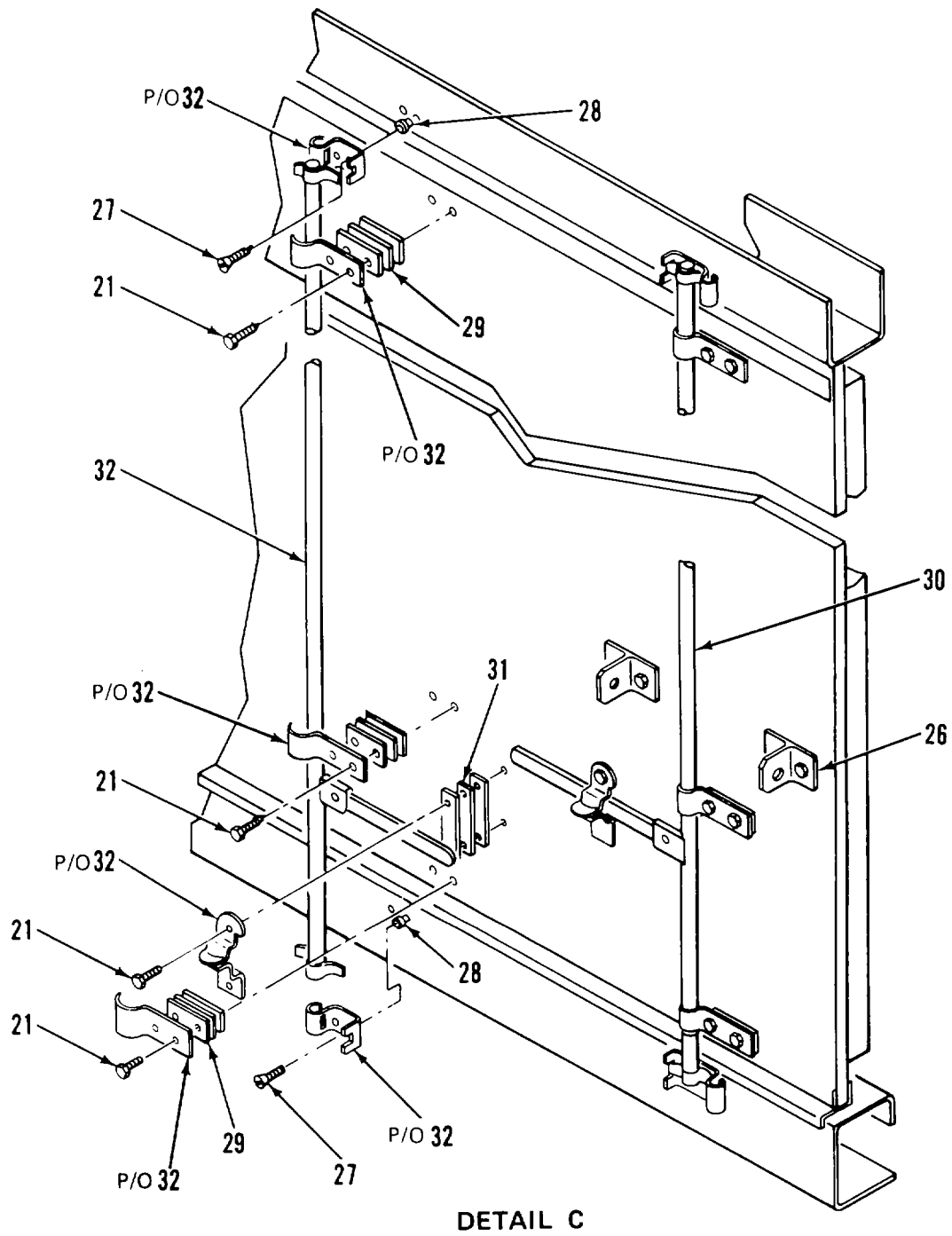
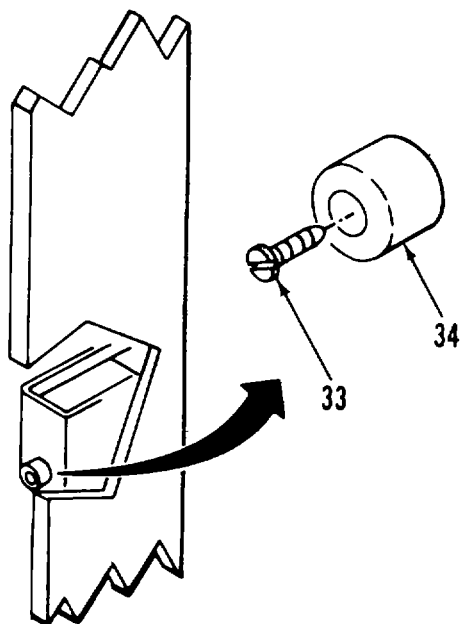
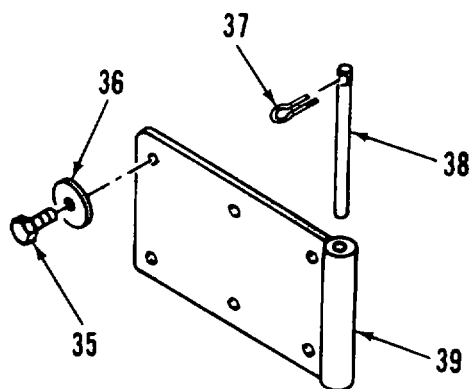

Figure 15. Cargo Door Assembly (Sheet 3 of 6)



DETAIL D



DETAIL E

Figure 15. Cargo Door Assembly (Sheet 4 of 6)

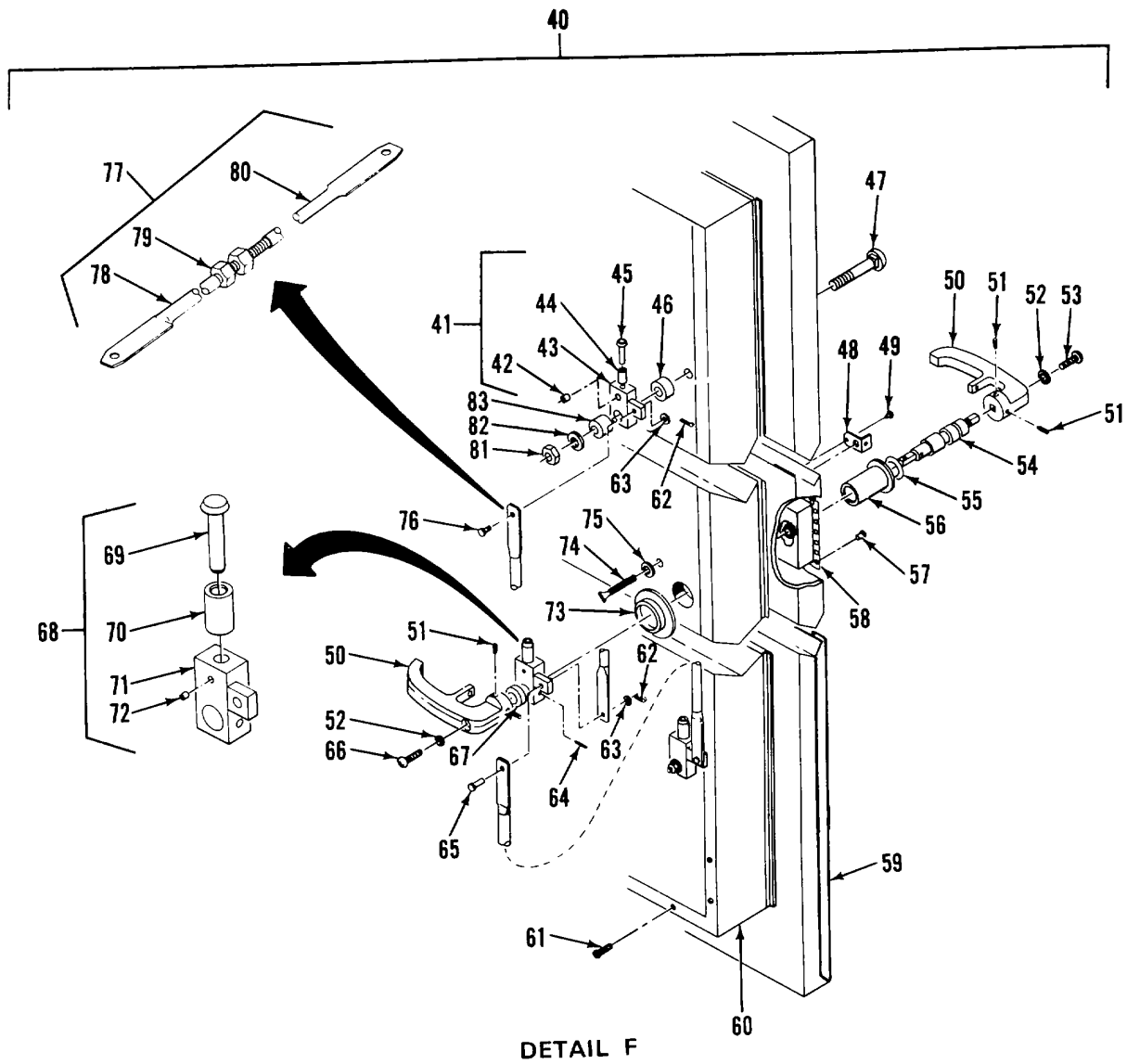

Figure 15. Cargo Door Assembly (Sheet 5 of 6)

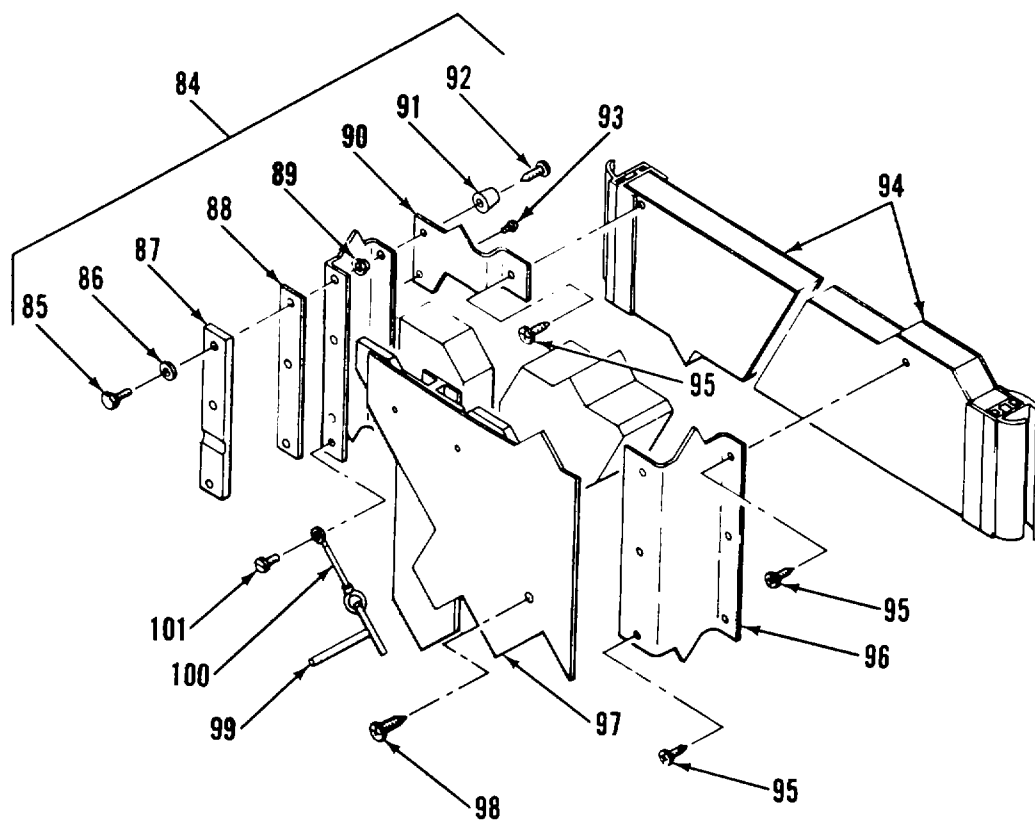

Figure 15. Cargo Door Assembly (Sheet 6 of 6)

## SECTION II

TM 5-3610-285-24P

(1) ITEM NO	(2) SMR CODE	(3) FSCM	(4) PART NUMBER	(5) DESCRIPTION AND USABLE ON CODES(UOC)	(6) QTY
<b>GROUP 01 VAN BODY (ISO CONTAINER)</b>					
<b>FIG. 15 CARGO DOOR ASSEMBLY</b>					
1	XDOZZ	97403	13225E4644	.COVER ASSY, LVL IND.....	1
2	XDFZZ	96906	MS20426AD4-6	..RIVET, SOLID.....	12
3	XDOZZ	39428	1581A39	..HINGE, ACCESS DOOR.....	1
4	XDOZZ	94222	47-63-201-50	..SCREW, CAPTIVATED.....	2
5	XDOZZ	97403	13225E4644-1	..COVER, LEVEL IND 0.080 THK.....	1
6	XDOZZ	82942	G-231-N1/8THK	..GASKET.....	1
7	XDOOO	97403	13225E3295	..PLATE, COVER, LVL IND.....	1
8	XDOZZ	80205	NAS1330A06K161	...NUT, CLINCH.....	2
9	XDOZZ	97403	13225E3295-1	...PLATE, COVER 0.125 THK.....	1
10	XDOZZ	97403	13225E3293	.GASKET.....	1
11	XDOZZ	97403	13225E3292	.WINDOW, LEVEL IND.....	1
12	XDOZZ	50926	1017	.INDICATOR, BALL BANK.....	1
13	XDOZZ	97403	13225E3294	.PLATE, IDENT, LVL IND.....	1
14	XDOOO	97403	13225E3289	.HOUSING ASSY, LVL IND.....	1
15	XDOZZ	80205	NAS1330A08-106	.NUT, PLAIN, BLIND RV.....	2
16	XDOZZ	80205	NAS1329A08K120	.NUT, PLAIN, BLIND RIV.....	6
17	XDOZZ	96906	MS51862-36	.SCREW, TPG, FLH, X-REC.....	8
18	XDOZZ	96906	MS35338-42	.WASHER, LOCK.....	2
19	XDOZZ	96906	MS35206-249	.SCREW, MACHINE.....	2
20	XDOZZ	96906	MS24693S51	.SCREW, MACHINE.....	6
21	XDOZZ	96906	MS16992-541	.BOLT, LAG, HEX HD.....	32
22	XDOZZ	97403	13225E3757	.BRACKET, MTG, LADDER.....	4
23	XDOZZ	19220	5601-1/2ZINC	.DOOR HOLDER, POS, HD.....	1
24	XDOZZ	96906	MS20600-B6W3	.RIVET, SELF PLUGGING.....	4
25	XDOZZ	96906	MS51861-50	.SCREW, TPG, PNH, X-REC.....	4
26	XDOZZ	97403	13225E3075	.BRACKET, MTG, LADDER.....	4
27	XDFZZ	96906	MS35190-319	.SCREW, MACHINE.....	1
28	XDFZZ	80205	NAS1330C6KB296	.NUT, CLINCH.....	8
29	XDFZZ	97403	13225E3872	.SHIM.....	30
30	XDFZZ	97403	13225E3712	.LATCH, REAR DOOR, LH.....	1
31	XDFZZ	97403	13225E3871	.SHIM.....	10
32	XDFZZ	97403	13225E3691	.LATCH, REAR DOOR, RH.....	1
33	XDFZZ	96906	MS51861-47	.SCREW, TAPPING, THREA.....	4
34	XDFZZ	70485	1599	.BUMPER, RUBBER.....	4
35	XDFZZ	96906	MS16992-708	.BOLT, LAG, HEX HD.....	48
36	XDFZZ	96906	MS27183-19	.WASHER, FLAT.....	48
37	XDFZZ	96906	MS171470	.PIN, COTTER1/16X3/4,SST.....	8
38	XDFZZ	97403	13225E3986	.PIN, HINGE.....	8
39	XDFZZ	14109	D-CE3778	.HINGE, HALF.....	8
40	XDFFF	97403	13225E3406	.DOOR ASSY, REAR, PERS.....	1
41	XDFFFZ	97403	13225E4089-1	..ARM ASSEMBLY, LATCH.....	2
42	XDFZZ	96906	MS171592	...ROLL PIN.....	1
43	XDFZZ	97403	13225E4088-101	...ARM, LATCH.....	11
44	XDFZZ	97403	13225E4086	...ROLLER, LATCH.....	1
45	XDFZZ	97403	13225E4087	...SHAFT, ROLLER.....	1
46	XDFZZ	97403	13225E3632	..SPACER 1.25 DIA, ALUMINUM ALLOY.....	2
47	XDFZZ	96906	MS90725-178	..SCREW, CAP, HEXAGON H.....	2

## SECTION II

TM 5-3610-28524P

(1) ITEM NO	(2) SMR CODE	(3) FSCM	(4) PART NUMBER	(5) DESCRIPTION AND USABLE ON CODES(UOC)	(6) QTY
48	XDFZZ	97403	13225E3803	..HASP.....	1
49	XDFZZ	96906	MS20470A2-4	..RIVET, SOLID.....	1
50	XDFZZ	97403	13225E3801	..HANDLE.....	2
51	XDFZZ	96906	MS51963-67	..SETSCREW.....	4
52	XDFZZ	96906	M535338-45	..WASHER, LOCK.....	2
53	XDFZZ	96906	MS35206-298	..SCREW, MACHINE.....	1
54	XDFZZ	97403	3225E3802	..SHAFT, HANDLE.....	1
55	XDFZZ	96906	MS29513-115	..PACKING, PREFORMED.....	1
56	XDFZZ	97403	13225E3804	..SLEEVE HANDLE SHAFT BEARING.....	1
57	XDFZZ	96906	MS51861-45	..SCREW, TAPPING, THREA.....	24
58	XDFZZ	97403	L3225E3346	..FRAME, DR HDL, REC.....	1
59	XDFZZ	97403	13225E3151	..DOOR.....	1
60	XDFZZ	97403	13225E3747	..FRAME, INNER DOOR.....	1
61	XDFZZ	96906	MS51861-35	..SCREW, TAPPING, THREA.....	143
62	XDFZZ	96906	MS24665-291	..PIN, COTTER.....	3
63	XDFZZ	88044	AN960-616	..WASHER, FLAT.....	3
64	XDFZZ	96906	5S35674-41	..PIN, GROOVED, HEADLESS.....	1
65	XDFZZ	96906	MS520392-5C33	..PIN, STRAIGHT, HEADED.....	1
66	XDFZZ	96906	MS35206-299	..SCREW, MACHINE.....	1
67	XDFZZ	97403	13225E4622	..SPACER, SLEEVE.....	1
68	XDFZZ	97403	13225E4089-2	..ARM ASSEMBLY, LATCH.....	1
69	XDFZZ	97403	13225E4087	..SHAFT ROLLER.....	1
70	XDFZZ	97403	13225E4086	..ROLLER, LATCH.....	1
71	XDFZZ	97403	13225E4088-102	..ARM, LATCH.....	1
72	XDFZZ	96906	MS171592	..ROLL PIN.....	1
73	XDFZZ	97403	13225E4090	..NUT, BEARING SLEEVE.....	1
74	XDFZZ	97403	13225E3805	..THUMBSCREW 1/4-20X2.00.....	1
75	XDFZZ	96906	MS27183-12	..WASHER FLAT.....	1
76	XDFZZ	96906	MS20392-5C23	..PIN, STRAIGHT, HEADED.....	2
77	XDFZZ	97403	13225E4098	..ROD ASSY, LATCH, ADJ.....	2
78	XDFZZ	97403	13225E4372	..ROD, LATCH.....	1
79	XDFZZ	96906	MS51967-14	..NUT, HEX.....	1
80	XDFZZ	97403	13225E4373	..ROD, LATCH.....	1
81	XDFZZ	96906	MS21083N10	..NUT, SELF-LOCKING, HE.....	2
82	XDFZZ	97403	13225E4092	..WASHER, FLAT 0.656 ID, 1.250 OD, SST.....	2
83	XDFZZ	97403	13225E4091	..SPACER, SST.....	2
84	XDFZZ	97403	13225E3405	..DOOR ASSY, REAR LDG.....	1
85	XDFZZ	96906	MS90725-10	..SCREW, CAP, HEXAGON H.....	6
86	XDFZZ	96906	MS35338-44	..WASHER, LOCK.....	6
87	XDFZZ	97403	13225E4117	..KEEPER.....	3
88	XDFZZ	97403	13225E3153	..SHIM.....	3
89	XDFZZ	80205	NAS1330A4-211	..NUT, CLINCH.....	6
90	XDFZZ	97403	13225E3812	..PLATE, CLOSURE.....	1
91	XDFZZ	70485	1599	..BUMPER, RUBBER.....	2
92	XDFZZ	96906	MS51861-47	..SCREW, TAPPING THREA.....	2
93	XDFZZ	81349	N24243/1-A403	..RIVET, BLIND.....	38
94	XDFZZ	97403	132253152-3	..DOOR.....	1
95	XDFZZ	96906	HS51861-35	..SCREW, TAPPING, THREA.....	170
96	XDFZZ	97403	13225E3748	..FRAME ASSY, INNER DR.....	1
97	XDFZZ	97403	13225E3820	..PANEL ASSY, INTR DR.....	1
98	XDFZZ	96906	MS51861-34	..SCREW, TAPPING, THREA.....	62
99	XDFZZ	39428	98331A216	..PIN, LOCATING, T-TYPE.....	1

SECTION II

TM 5-3610-285-24P

(1) ITEM NO	(2) SMR CODE	(3) FSCM	(4) PART NUMBER	(5) DESCRIPTION AND USABLE ON CODES(UOC)	(6) QTY
100	XDFZZ	99862	CL-21-KA-7.0	..CABLE.....	1
101	XDFZZ	96906	MS51861-24	..SCREW, TAPPING, THREA.....	1

END OF FIGURE

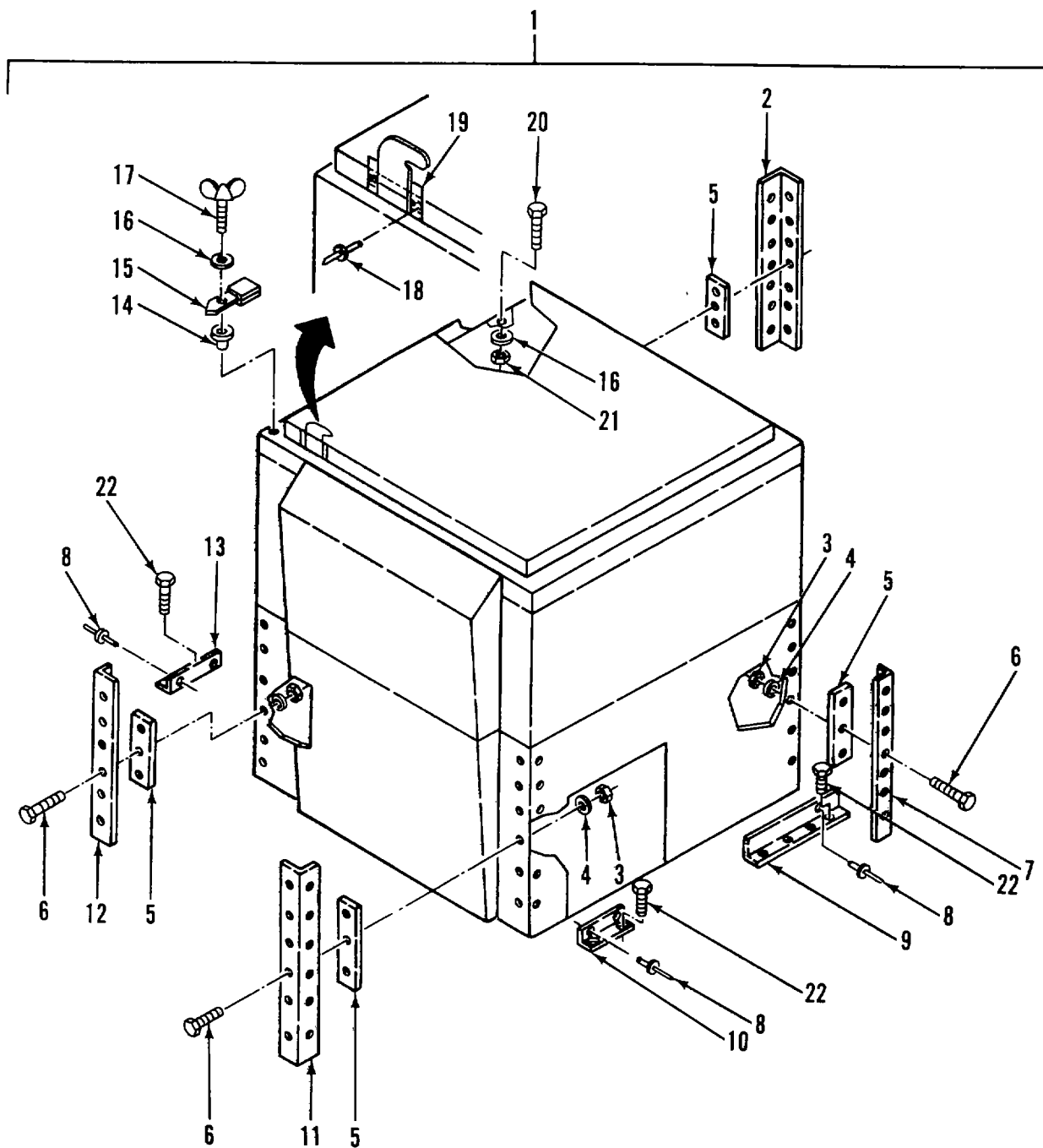

Figure 16. Flip-Top Platemaker, Modified and Mounting



SECTION II

TM 5-3610-285-24P

(1) ITEM NO	(2) SMR CODE	(3) FSCM	(4) PART NUMBER	(5) DESCRIPTION AND USABLE ON CODES(UOC) QTY	(6)
<b>GROUP 02 FLIP-TOP PLATEMAKER</b>					
<b>FIG. 16 FLIP-TOP PLATEMAKER MODIFIED AND MOUNTING</b>					
* 1	PFODD	97403	13225E4729	.PLATE PROCESSING MA.....	1
2	XDOZZ	97403	13225E5148-2	..BRACKET, SPRT, REAR.....	1
3	XDOZZ	96906	MS35649-2252	..NUT, PLAIN, HEXAGON.....	52
4	XDOZZ	96906	MS35338-44	..WASHER, LOCK.....	52
5	XDOZZ	97403	132254729-16	..SHIM.....	V
6	XDOZZ	96906	MS90725-6	..SCREW, CAP, HEXAGON H.....	52
7	XDOZZ	97403	13225E5148-1	..BRACKET, SPRT, REAR.....	1
8	XDOZZ	07707	SD66BS	..RIVET, BLIND.....	32
9	XDOZZ	97403	13225E4731	..BRACKET, MTG PLATE MAKER.....	1
10	XDOZZ	97403	13225E4732	..BRACKET, MTG PLATE MAKER.....	1
11	XDOZZ	97403	13225E5147-2	..BRACKET, SPRT, FRONT.....	1
12	XDOZZ	97403	13225E5147-1	..BRACKET, SPRT, FRONT.....	1
13	XDOZZ	97403	13225E4730	..BRACKET, MTG PLATE MAKER.....	1
14	XDOZZ	80205	NAS1329A5K125	..NUT, PLAIN, BLIND RIV.....	2
15	XDOZZ	97403	13225E5050	..BRACKET, RETENTION.....	2
16	XDOZZ	96906	MS35338-45	..WASHER, LOCK.....	10
17	XDOZZ	39428	90196A583	..SCREW, THUMB.....	2
18	XDOZZ	81349	M24243/1-B604	..RIVET .....	16
19	XDOZZ	97403	13225E5146	..PLATE, RETENTION.....	4
20	XDOZZ	96906	MS90725-34	..BOLT, MACHINE.....	8
21	XDOZZ	96906	MS24679-6	..NUT, PLAIN, CAP.....	8
22	XDOZZ	96906	MS16992-522	..BOLT, LAG, HEX HD.....	16

END OF FIGURE

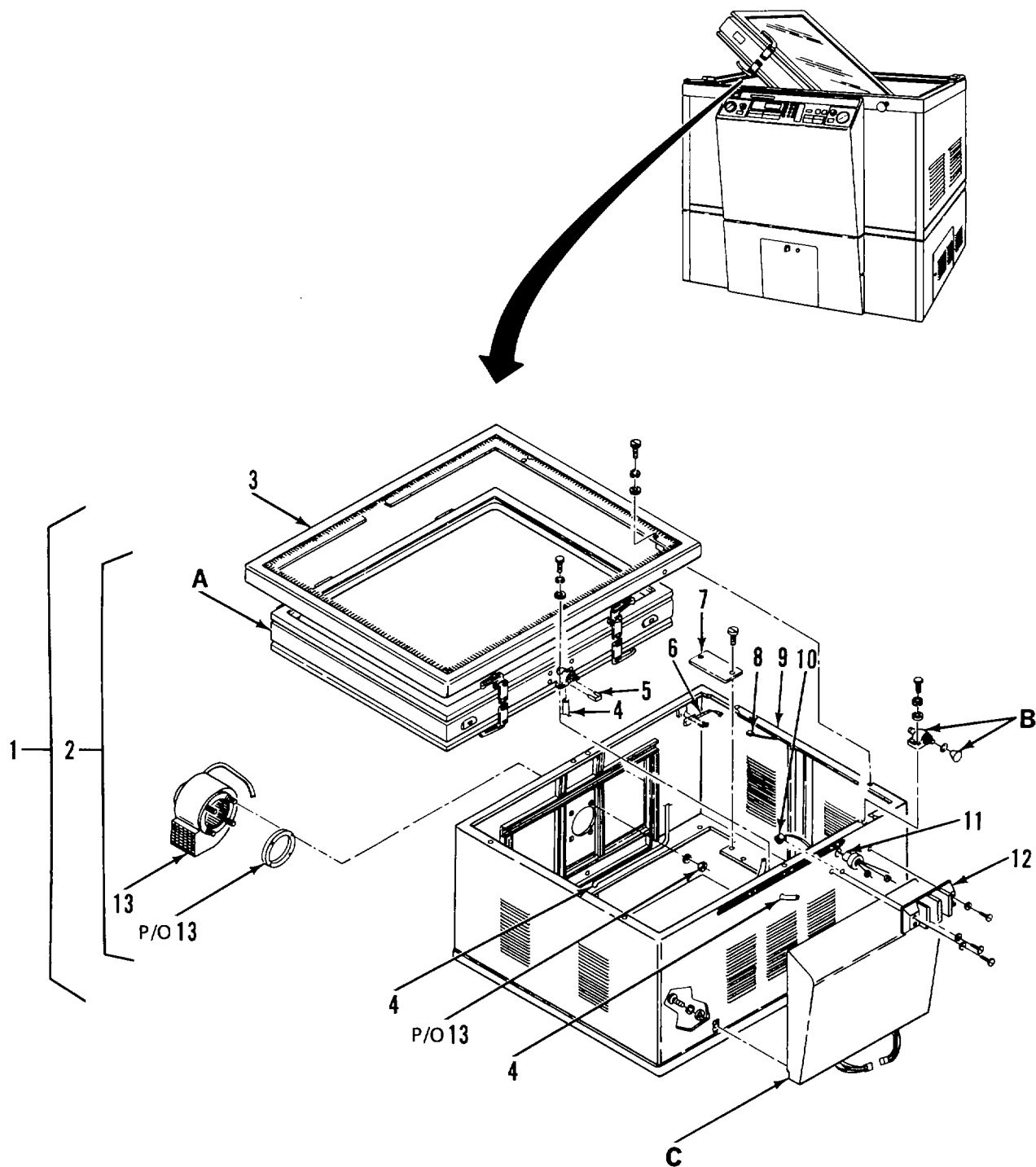

Figure 17. Vacuum Frame and Center Section Assembly (Sheet 1 of 4)

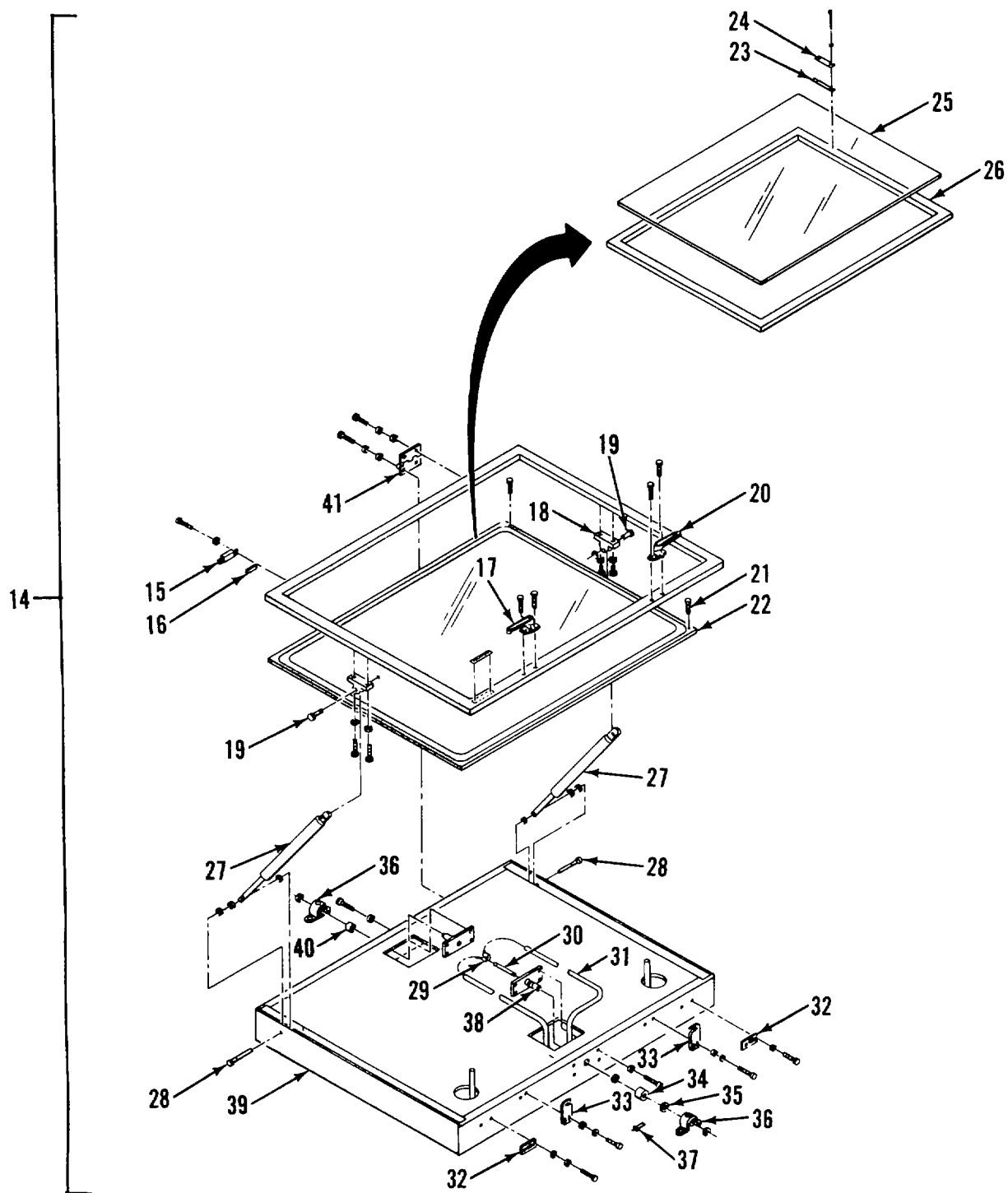

Figure 17. Vacuum Frame and Center Section Assembly (Sheet 2 of 4)

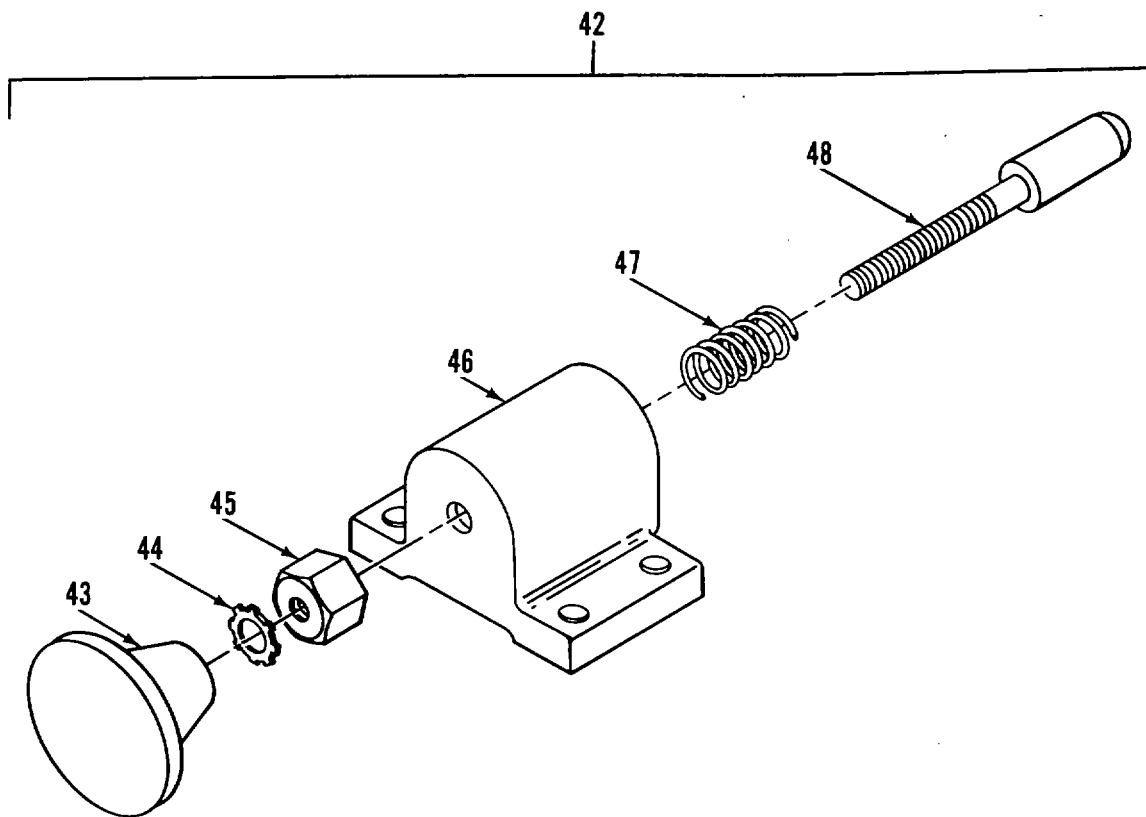

Figure 17. Vacuum Frame and Center Section Assembly (Sheet 3 of 4)

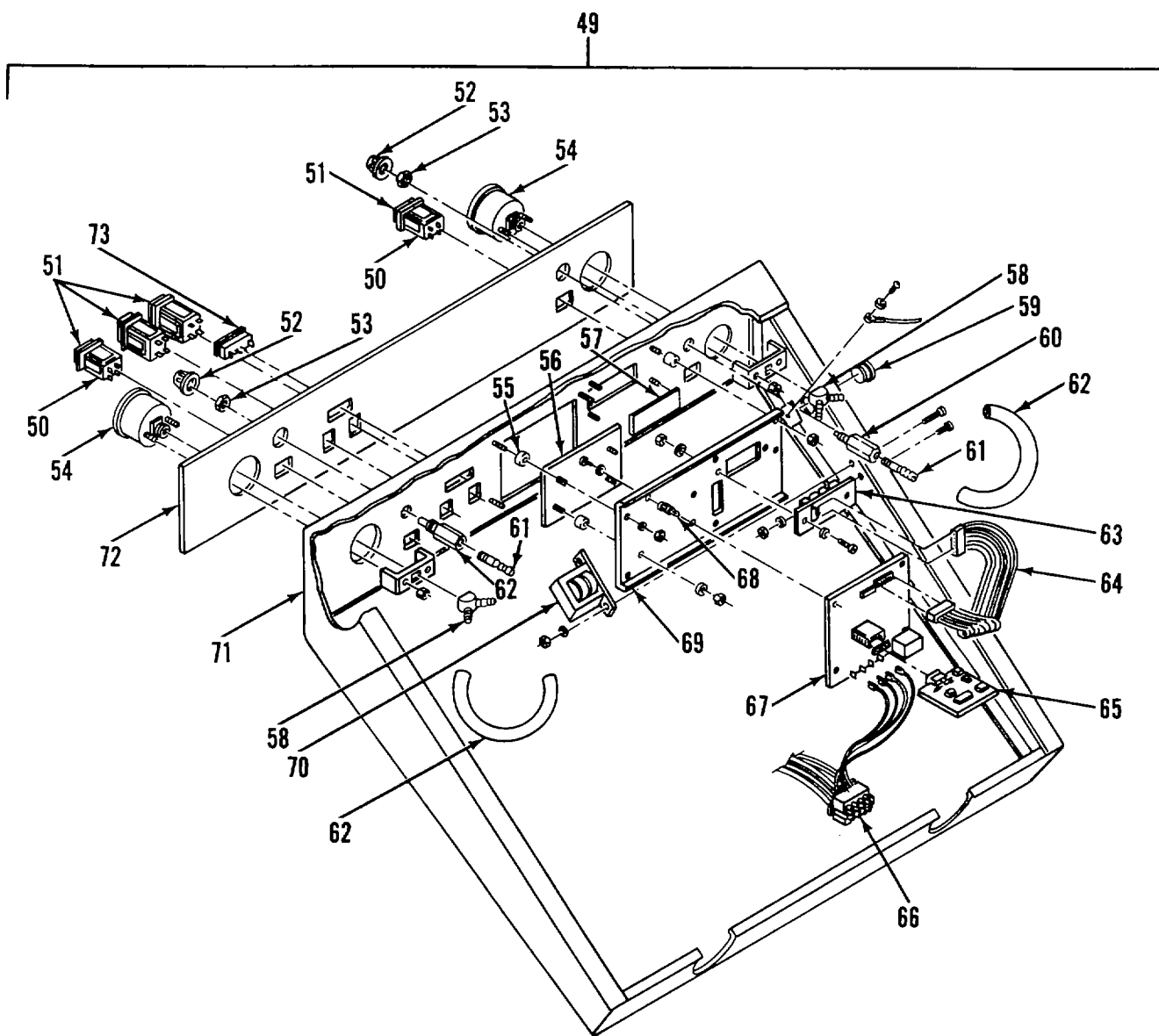

Figure 17. Vacuum Frame and Center Section Assembly (Sheet 4 of 4)

(1) ITEM NO	(2) SMR CODE	(3) FSCM	(4) PART NUMBER	(5) DESCRIPTION AND USABLE ON CODES(UOC) QTY	(6) C01 (6)
<b>GROUP 02 FLIP-TOP PLATEMAKER</b>					
<b>FIG. 17 VACUUM FRAME AND CENTER SECTION ASSEMBLY</b>					
1	XAFDD	93791	FT40V3UPNS	..PLATE MAKER FLIP TOP.....	1
2	XDOOO	93791	KQ	...VACUUM FRAME CENTER SECTION.....	
ASSY MUST PROVIDE MODEL NUMBER WHEN ORDERING.....					
3	XDOZZ	93791	HQ45	....SHROUD ASSEMBLY.....	1
4	PAOZZ	93791	VH124	....TUBING, NONMETALLIC, 1/4 ID.....	14
5	XDOZZ	93791	HQ65	....VACUUM SWIVEL STOP.....	2
6	XDOZZ	93791	GW41	....SWITCH, PROXIMITY.....	1
7	XDOZZ	93791	HQ78	....COVER CONTRACTOR.....	1
8	XDOZZ	93791	JA21	....HARNESS SWITCH.....	1
9	XDFZZ	93791	KT85	....CENTER CABINET.....	1
* 10	PAOZZ	93791	KT20	....TESTING MACHINE, EXP.....	1
11	XDOZZ	93791	VE335	....BUSHING, SNAP, NYLON 3/4.....	1
12	XDOZZ	93791	VE538	....TERMINAL STRIP , 2 TERMINAL.....	
* 13	PAOZZ	93791	VE157	....BLOWER, AIR BARRIER 220V 60HZ.....	1
14	XDOOO	93791	JT6	....VACUUM FRAME ASSY MUST PROVIDE.....	1
MODEL NUMBER WHEN ORDERING.....					
15	XDOZZ	93791	GW138	....MAGNET HOLDER.....	2
16	XDOZZ	93791	GW40	....MAGNET.....	2
17	XDOZZ	93791	AG268	....LATCH.....	2
18	XDOZZ	93791	HQ94	....LIFT ARM BRACKET.....	4
19	XDOZZ	93791	HQ95	....LIFT ARM BRKT PIN.....	4
20	XDOZZ	93791	AG269	....LATCH.....	2
21	XDOZZ	93791	ZY13AF50	....SCREW.....	8
* 22	PAOZZ	93791	HQ123	....SEAL, NONMETALLIC SP.....	2
* 23	PAOZZ	93791	VH669	....ADHESIVE 8 PIECES 3 1/2.....	3
INCHES LONG.....					
24	XDOZZ	93791	HQ40	....GLASS HOLD DOWN.....	16
* 25	PBOZZ	93791	HQ90	....GLASS, PLATE.....	2
26	XDOZZ	93791	HQ92	....GLASS FRAME.....	2
27	XDOZZ	93791	HQ131	....LIFT ARM.....	4
28	XDOZZ	93791	JA38	....PIVOT PIN.....	4
29	XDOZZ	93791	E117	....HOSE CONNECTOR.....	2
30	XDOZZ	93791	VH512	....PIPE NIPPLE.....	2
31	PAOZZ	93791	VH124	....TUBING, NONMETALLIC.....	6
32	XDOZZ	93791	GK20	....VACUUM FRAME STRIKE.....	2
33	XDOZZ	93791	AG253	....GLASS FRAME LATCH.....	4
34	XDOZZ	93791	HQ108	....VACUUM SWIVEL.....	2
35	XDOZZ	93791	VH699	....O-RING.....	4
36	XDOZZ	93791	HQ116	....PILLOW BLOCK ASSY.....	2
37	XDOZZ	93791	VH703	....HOSE CONNECTOR.....	2
38	XDOZZ	93791	HQ104	....VACUUM CONNECTOR AXLE ASSEMBLY.....	2
39	XDOZZ	93791	HR18	....VACUUM FRAME BASE.....	1
40	XDOZZ	93791	HQ106	....VACUUM CONNECTOR AXLE SPACER.....	1
41	XDOZZ	93791	HQ130	....HINGE.....	4
* 42	PAOZZ	93791	HQ59	...LATCH, DOOR, VEHICULA MUST.....	1

## SECTION II

TM 5-3610-285-24P

(1) ITEM NO	(2) SMR CODE	(3) FSCM	(4) PART NUMBER	(5) DESCRIPTION AND USABLE ON CODES(UOC)	(6) C01 QTY
				<b>PROVIDE MODEL NUMBER WHEN ORDERING..</b>	
43	XAOZZ	93791	VH128	....KNOB.....	1
44	XAOZZ	93791	ZQ10AN	....WASHER LOCK.....	1
45	XAOZZ	93791	GF34	....ADJUSTING NUT.....	1
46	XAOZZ	93791	HQ30	....FRAME LATCH HOUSING.....	1
47	XAOZZ	93791	AG52	....LATCH SPRING.....	1
48	XAOZZ	93791	HQ61	....FRAME LATCH.....	1
49	XDFFF	93791	KQ9	....CONTROL PANEL ASSY MUST.....	1
				<b>PROVIDE MODEL NUMBER WHEN ORDERING.....</b>	
* 50	PAOZZ	93791	VE806	....SWITCH, PUSH.....	4
51	XDOZZ	93791	VE807	....BUTTON, WHITE.....	4
52	XDOZZ	93791	VH668	....KNOB.....	2
53	XDOZZ	93791	AG108	....BLEED VALVE LOCKNUT.....	2
54	XDOZZ	93791	GW78	....VACUUM GAUGE.....	2
55	XDOZZ	93791	KT45	....SPACER.....	4
56	XDOZZ	93791	KT75	....SWITCH, MONOPANEL W/CONNECTOR.....	1
57	XDOZZ	93791	HT95	....READOUT WINDOW.....	1
58	XDOZZ	93791	E117	....HOSE CONNECTOR.....	2
59	XDOZZ	93791	VE757	....HOLE PLUG.....	1
60	XDOZZ	93791	AG106	....COCK, DRAIN.....	2
61	XDOZZ	93791	E99	....HOSE CONNECTOR.....	1
* 62	PAOZZ	93791	VH16	....TUBING, NONMETALLIC 3/16 ID.....	3
* 63	PAFZZ	93791	KT41	....PANEL, INDICATOR DISPLAY.....	1
64	XDFZZ	93791	KT42	....INTERCONNECT CABLE.....	1
* 65	PAFZZ	93791	HT153	....INTEGRATOR.....	1
66	XDFZZ	93791	KT70	....PLUG AND HARNESS ASSY.....	1
* 67	PAFZZ	93791	KT40	....PRINTED WIRING BOARD CONTROL.....	1
68	XDFZZ	93791	VE874	....SUPPORT, CKT BD.....	4
69	XDFZZ	93791	KT43	....TIMER FRAME.....	1
* 70	PBOZZ	93791	VE813	....TRANSFORMER, POWER.....	1
71	XDOZZ	93791	HU10	....CONTROL PANEL.....	1
72	XDOZZ	93791	HU11	....NAMEPLATE, CONTROL PANEL.....	1
73	PAOZZ	93791	VE673	....LIGHT, INDICATOR 230V.....	1

END OF FIGURE

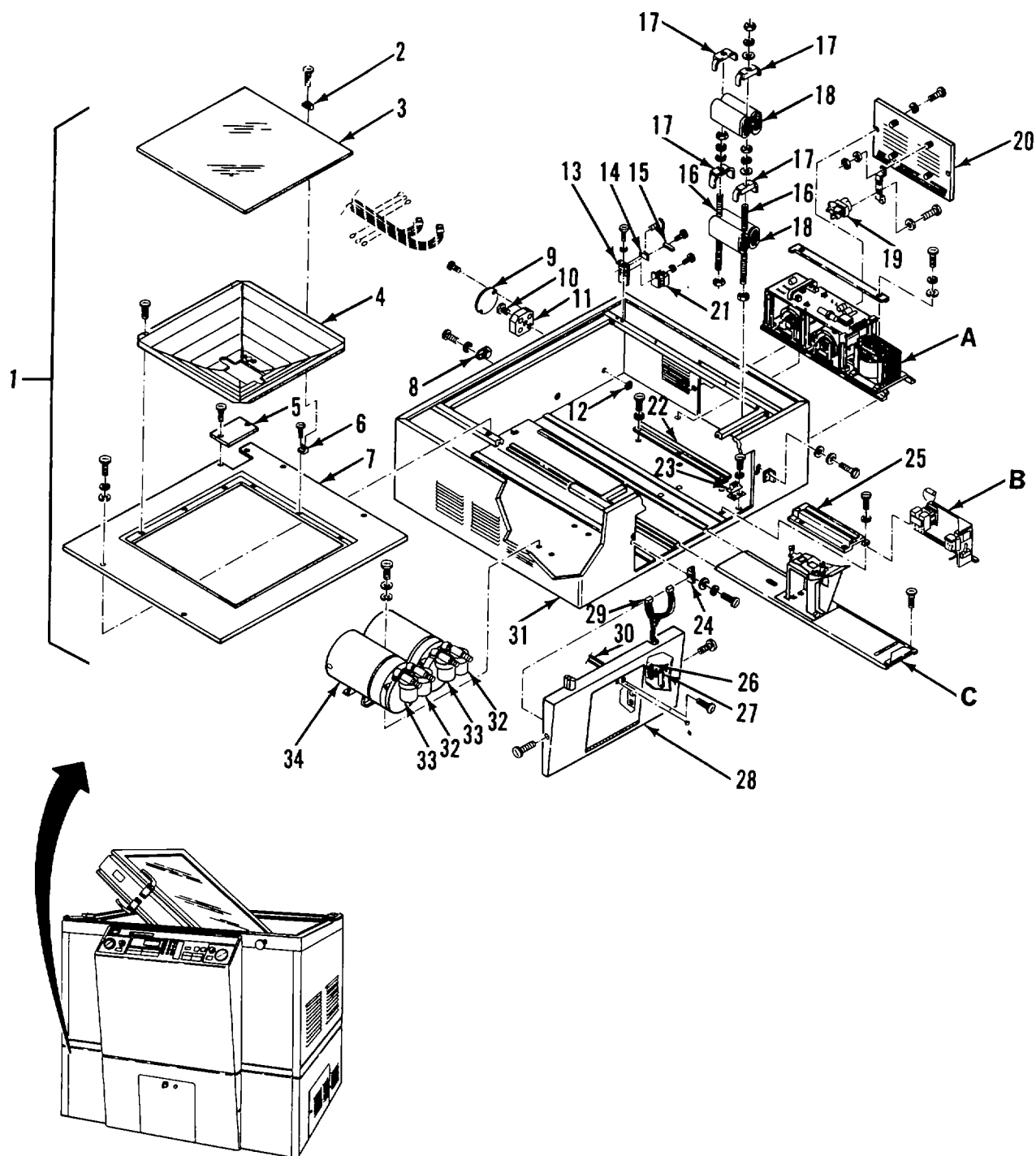

Figure 18. Platemaker Lower Cabinet Assembly (Sheet 1 of 4)



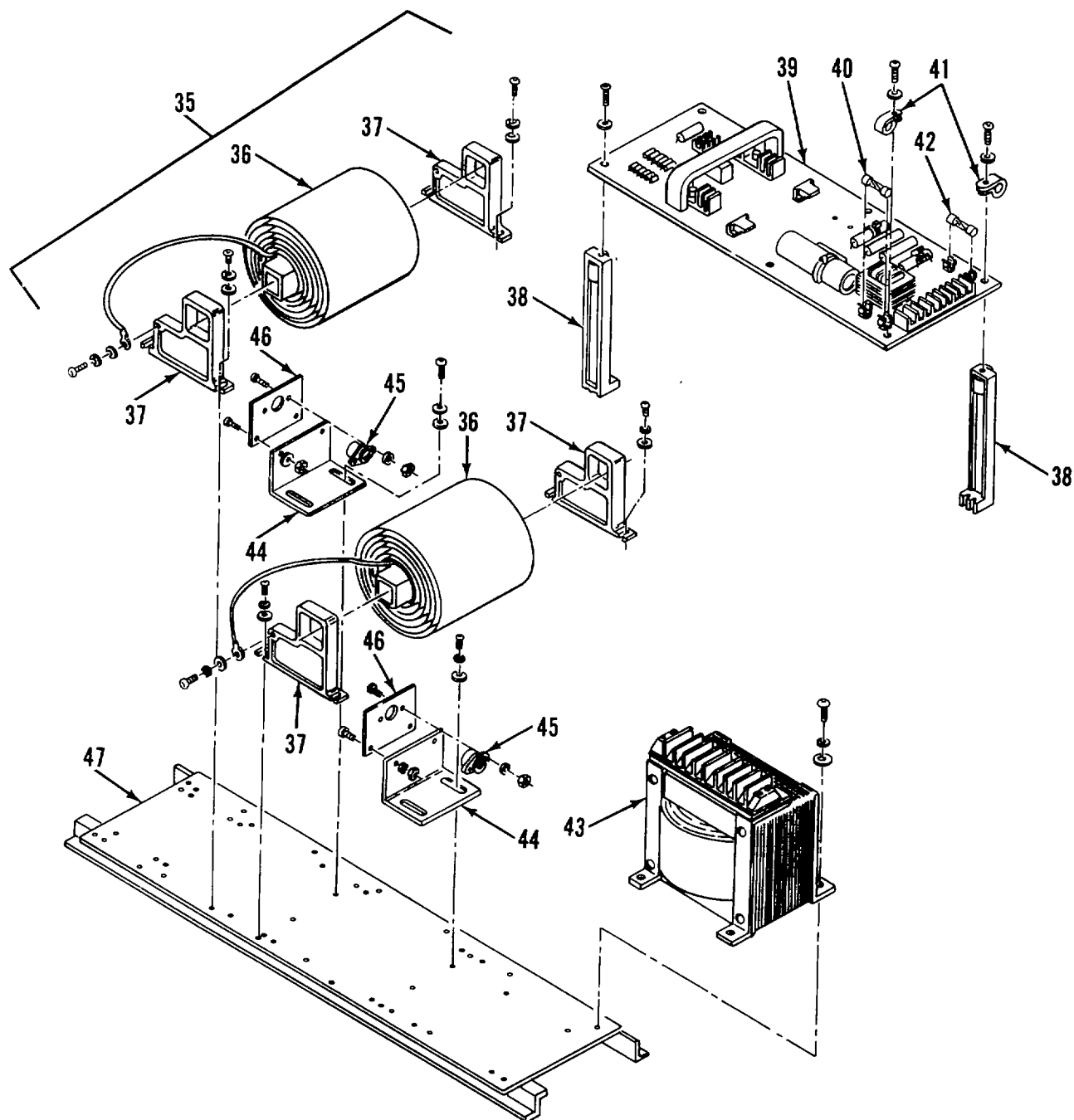

Figure 18. Platemaker Lower Cabinet Assembly (Sheet 2 of 4)

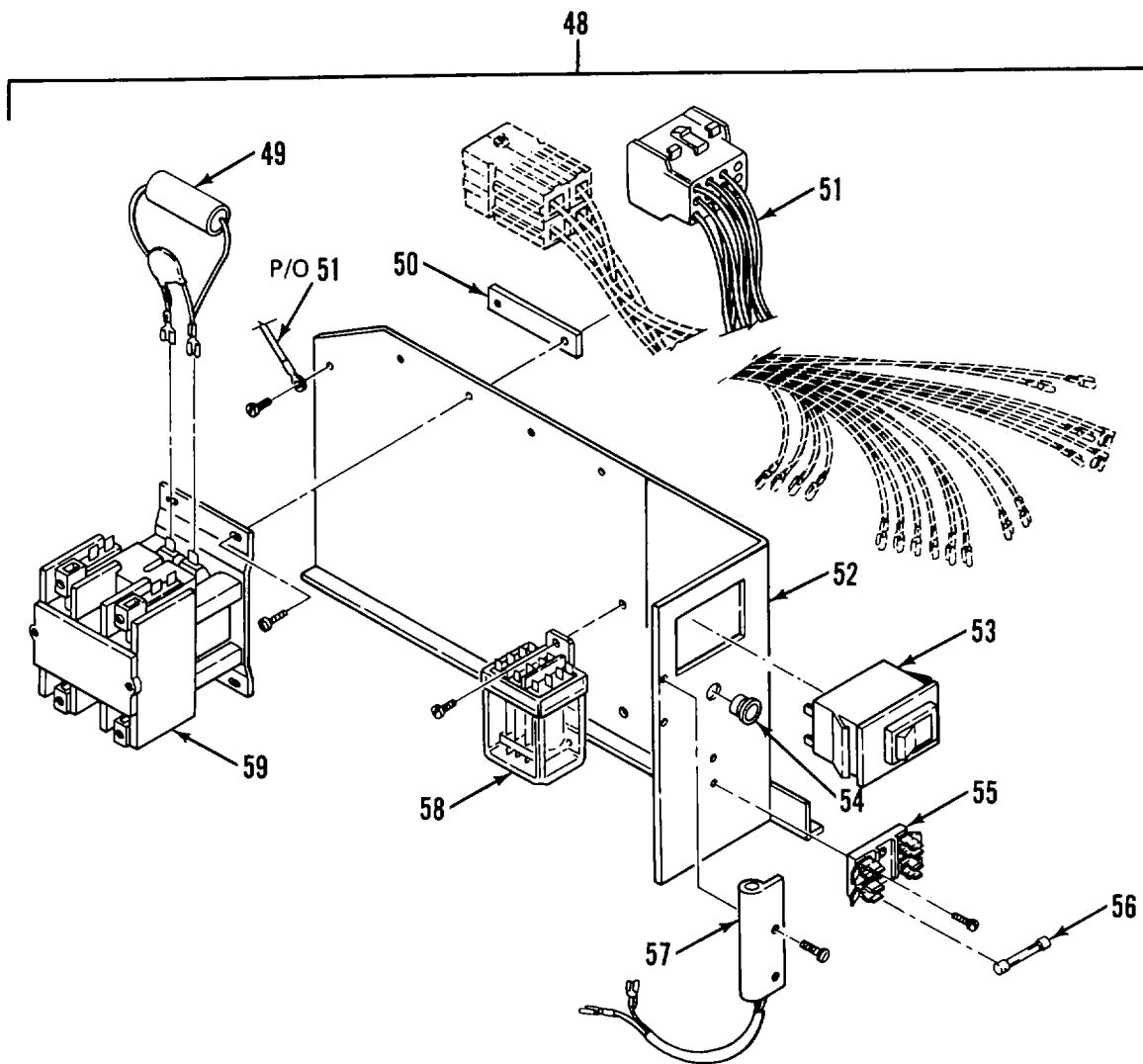

Figure 18. Platemaker Lower Cabinet Assembly (Sheet 3 of 4)

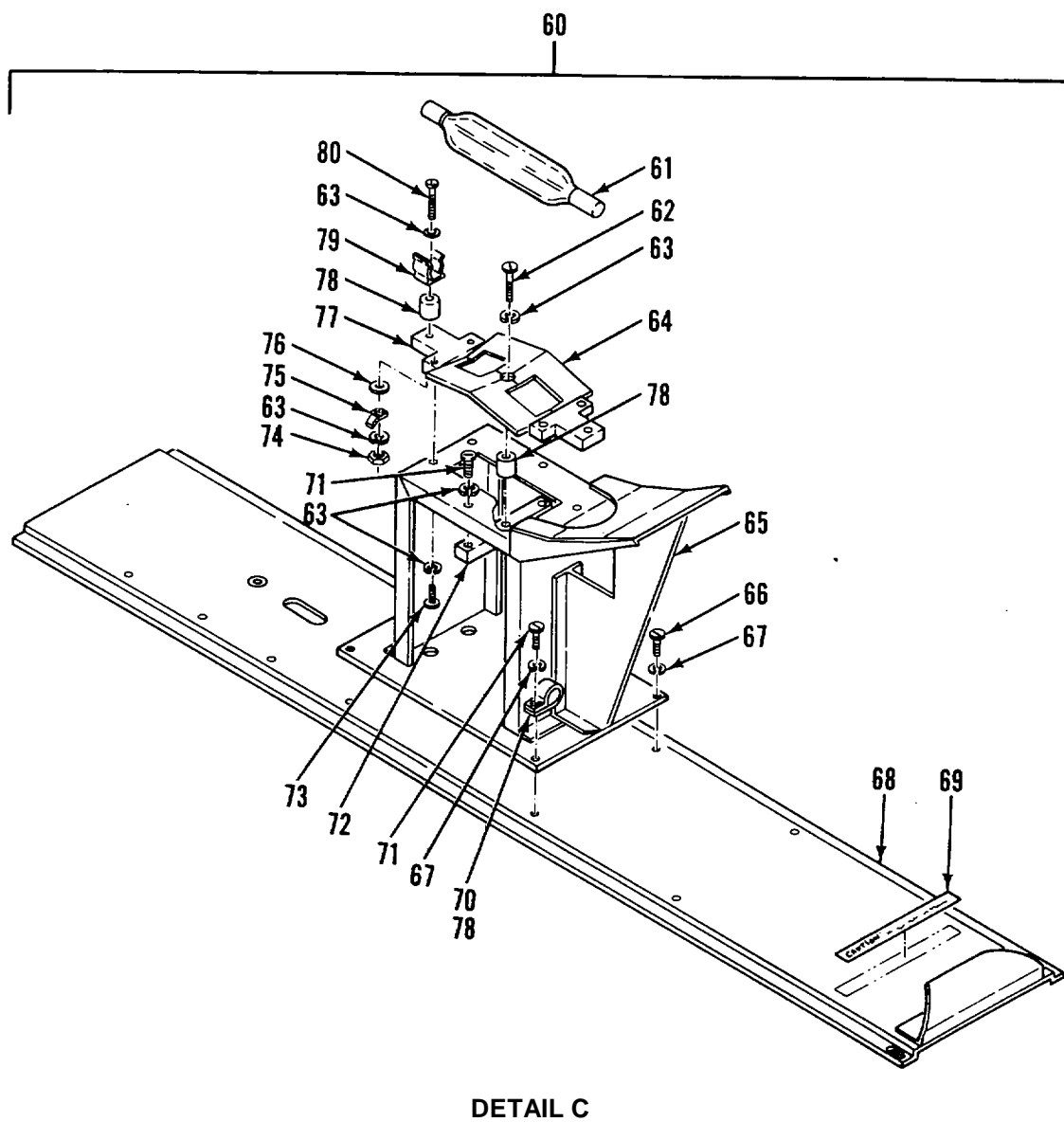

Figure 18. Platemaker Lower Cabinet Assembly (Sheet 4 of 4)

SECTION II

TM 5-3610-285-24P

(1) ITEM NO	(2) SMR CODE	(3) FSCM	(4) PART NUMBER	(5) DESCRIPTION AND USABLE ON CODES(UOC)	(6) C01 QTY
<b>GROUP 02 FLIP-TOP PLATEMAKER</b>					
<b>FIG. 18 PLATEMAKER LOWER CABNET ASSEMBLY</b>					
1	XDFFF	93791	KQ6	....LOWER CABINET ASSY MUST PROVIDE MODEL NUMBER WHEN ORDERING.....	1
2	XDOZZ	93791	GW14	....GLASS RETAINER.....	2
3	PAOZZ	93791	HQ28	....GLASS, LAMINATED.....	1
4	XDOZZ	93791	KT35	....REFLECTOR.....	1
5	XDOZZ	93791	HQ78	....COVER.....	1
6	XDOZZ	93791	GW128	....GLASS SUPPORT.....	4
7	XDOZZ	93791	JP1	....INSERT SHELF.....	1
8	XDOZZ	93791	VE745	....OUTLET 250V, 15A,3 WIRE.....	1
9	XDOZZ	93791	VE86	....UTILITY BOX COVER.....	1
10	XDOZZ	93791	VE79	....PIPE CHASE NIPPLE, 1/2 IN.....	1
11	XDOZZ	93791	VE87	....UTILITY OUTLET BOX.....	1
12	XDOZZ	93791	VE78	....CONDUIT LOCKNUT, 1/2 IN.....	1
13	XDOZZ	93791	HQ79	....BRACKET, POWER CONTACTOR.....	1
14	XDOZZ	93791	VE805	....TRANSIENT SUPPRESSOR.....	1
15	XDOZZ	93791	HT63	....INSULATOR, MOV.....	1
16	XDOZZ	93791	FL97	....SCREW, CAPACITOR MTG.....	2
17	XDOZZ	93791	JQ7	....CLAMP, CAPACITOR.....	4
18	PAOZZ	93791	GW107	....CAPACITOR, FIXED,CER 47UF 440V.....	4
19	PBOZZ	93791	HT26	....MOTOR, ALTERNATING C 230V.....	2
20	XDOZZ	93791	HT16	....SIDE PANEL ASSEMBLY.....	1
21	XDOZZ	93791	VE587	....CONTACT ASSEMBLY, EL 25A 230V 50/60 HZ.....	1
22	XDFZZ	93791	HT5	....HOLD DOWN, PWR SPLY.....	1
23	XDFZZ	93791	VE920	....TERMINAL STRIP, FASTEN,6 TERMINAL.....	1
24	XDFZZ	93791	HQ71	....COVER BRACKET.....	2
25	XDFZZ	93791	HQ38	....SUPPORT, RELAY PANEL ASSEMBLY.....	1
26	XDOZZ	93791	GW40	....MAGNET.....	1
27	XDOZZ	93791	HC15	....BRACKET, MAGNET HLDR.....	1
28	XDOZZ	93791	JG19	....LOWER CABINET COVER.....	1
29	XDFZZ	93791	KP3	....SOCKET AND HARNESS.....	1
30	XDOZZ	93791	GW138	....MAGNETHOLDER.....	1
31	XDFZZ	93791	JP8	....LOWER CABINET.....	1
* 32	PAOZZ	24123	V400G	....FILTER, FLUID.....	2
* 33	PAOZZ	24123	V425L	....FILTER AND MUFFLER.....	2
34	XDOZZ	93791	VE779	....VACUUM PUMP 230V 60 HZ.....	2
* 35	PAOFF	93791	HT130	....POWER SUPPLY 3KW 220V 60HZ.....	1
* 36	PBFZZ	93791	HT128	....TRANSFORMER, POWER 3KW.....	2
37	XDFZZ	93791	KM9	....INSULATOR INSULATOR, HIGH VOLTAGE AND COIL.....	4
38	XDFZZ	93791	KM10	....SUPPORT SUPPORT, HOLDER AND INSULATOR.....	6
39	PAFZZ	93791	HT157	....PRINTED CIRCUIT BOA3KW 100V.....	1
* 40	PAOZZ	93791	VE875	....FUSE, CARTRIDGE FUSE 1/2 AMP 250V.....	1

SECTION II

TM 5-3610-285-24P

(1) ITEM NO	(2) SMR CODE	(3) FSCM	(4) PART NUMBER	(5) DESCRIPTION AND USABLE ON CODES(UOC)	(6) C01 QTY
41	XDFZZ	93791	AK102	....CABLE CLAMP.....	2
* 42	PAOZZ	93791	VE833	....FUSE, CARTRIDGE 1 AMP SLO-BLO 250V.....	1
43	PBFZZ	93791	HT126	....TRANSFORMER, POWER 3KW 50/60 HZ.....	1
44	XDFZZ	93791	HT137	....BRACKET, THERMOSTAT.....	2
* 45	PAFZZ	93791	HT113	....THERMOSTAT, FLOW CON 200 F.....	2
46	XDFZZ	93791	HT117	....INSULATOR, THERMOSTAT.....	2
47	XDFZZ	93791	KM8	....CHASSIS.....	1
48	XDOOO	93791	HT40	....RELAY PANEL ASSY.....	1
49	XDOZZ	93791	KT67	....FILTER NETWORK.....	1
50	XDOZZ	93791	HL75	....TAPPING STRIP.....	1
51	XDOZZ	93791	HT37	....HARNES, RELAY PANEL.....	1
52	XDOZZ	93791	HQ39	....RELAY PANEL.....	1
53	XDOZZ	93791	VE629	....CIRCUIT BREAKER 5 AMP.....	1
54	XDOZZ	93791	VE342	....BUSHING, SNAP, NYLON.....	1
55	XDOZZ	93791	VE652	....FUSE BLOCK.....	1
* 56	PAOZZ	93791	VE654	....FUSE, CARTRIDGE 8 AMP 250.....	2
57	XDOZZ	93791	GW41	....SWITCH, PROXIMITY.....	1
58	PAOZZ	93791	VE555	....REGULATOR, VOLTAGE 3 PDT 230V.....	1
59	PAOZZ	93791	VE587	....CONTACT ASSEMBLY, EL 250A 230V 50/60 HZ.....	1
60	XDOOO	93791	HT15	....LAMP DRAWER ASSY MUST PROVIDE MODEL NUMBER WHEN ORDERING.....	1
61	PAOZZ	93791	HT121	....LAMP, INCANDESCENT.....	1
62	XDOZZ	93791	XA11AG75	....SCREW, MACH, BDGH, STL, 8-32X3/4.....	1
63	XDOZZ	93791	ZP10BB	....WASHER, LOCK, NO 8.....	11
64	XDOZZ	93791	GW59	....CENTER DIFFUSION, PYRAMID.....	1
65	XDOZZ	93791	HT3	....BRACKET, LAMP SPRT.....	1
66	XDOZZ	93791	XA11AJ25	....SCREW,MACH, BDGH, STL, 10-32X1/4.....	3
67	XDOZZ	93791	ZP10BH	....WASHER, LOCK, NO 10.....	4
68	XDOZZ	93791	HT30	....LAMP DRAWER.....	1
69	XDOZZ	93791	HT27	....CAUTION LABEL.....	1
70	XDOZZ	93791	AK102	....CABLE CLAMP.....	1
71	XDOZZ	93791	XA11AJ37	....SCREW, MACH, BDGH, STL, 10-32X3/8.....	1
72	XDOZZ	93791	HT21	....PYRAMID INSULATOR.....	1
73	XDOZZ	93791	XA11AG37	....SCREW, MACH, BDGH, STL, 8-32X3/8.....	6
74	XDOZZ	93791	XX20AG	....NUT, MACH, HEX,BRS 8-32.....	2
75	XDOZZ	93791	VE681	....TERMINAL, FASTEN.....	2
76	XDOZZ	93791	ZT20BF	....WASHER, BRS.....	2
77	XDOZZ	93791	HD1	....INSULATOR, LAMPHOLDER.....	2
78	XDOZZ	93791	HD4	....SPACER, LAMPHOLDER.....	3
* 79	PAOZZ	93791	VE471	....FUSEHOLDER, BLOCK.....	2
80	XDOZZ	93791	XA11AG125	....SCREW, MACH, BDGH, STL , 8-32X1-1/4.....	2

END OF FIGURE

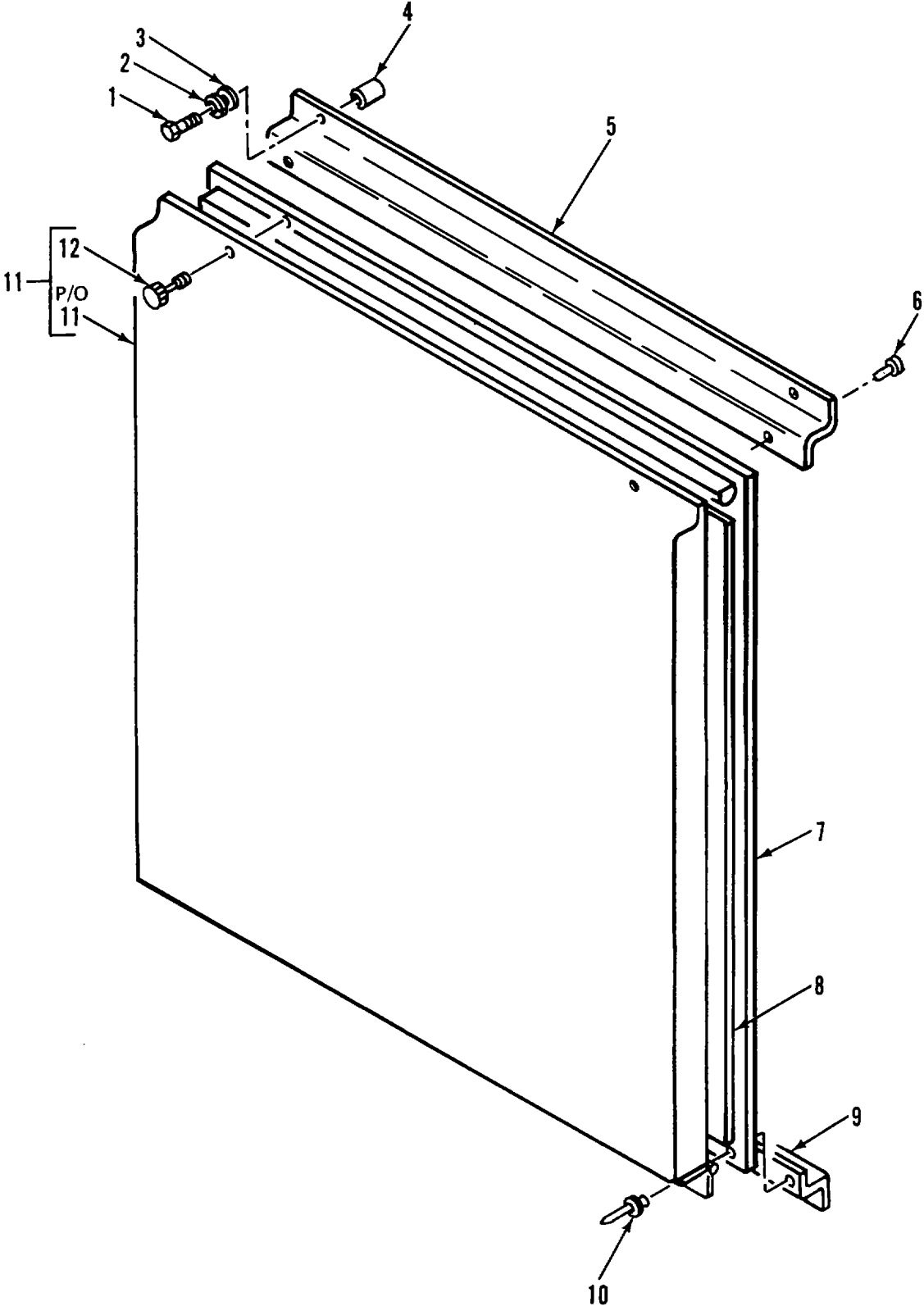

Figure 19. Spare Glass Holder Installation

SECTION II

TM 5-3610-285-24P

(1) ITEM NO	(2) SMR CODE	(3) FSCM	(4) PART NUMBER	(5) DESCRIPTION AND USABLE ON CODES(UOC)	(6) QTY
<b>GROUP 02 FLIP-TOP PLATEMAKER</b>					
<b>FIG. 19 SPARE GLASS HOLDER INSTALLATION</b>					
1	XDOZZ	96906	MS16992-524	..SCREW,PNH,X-REC.....	4
2	XDOZZ	96906	MS35338-45	..WASHER,LOCK.....	4
3	XDOZZ	96906	MS27183-14	..WASHER,FLAT.....	4
4	XDOZZ	00613	8L	..NUT,CLINCH.....	4
5	XDOOO	97403	13225E4739-101	..BRACKET,MTG.....	1
6	XDOZZ	88044	NAS1330A08-161	...RIVNUT.....	2
7	XDOZZ	97403	13225E4734	..PLATE,DOUBLER.....	1
8	PAOZZ	93791	HQ28	..GLASS,LAMINATED 25.06X25.06X0.12.....	1
9	XDOZZ	97403	13225E4739-102	..BRACKET,MTG.....	1
10	XDOZZ	81349	M24243/1-B604	..RIVET.....	7
11	XDOZZ	97403	13225E4735	..COVER ASSY SP GL HLDR.....	1
12	XDOZZ	94222	51-17-712-26	..SCREW,CAPTIVE.....	2

END OF FIGURE

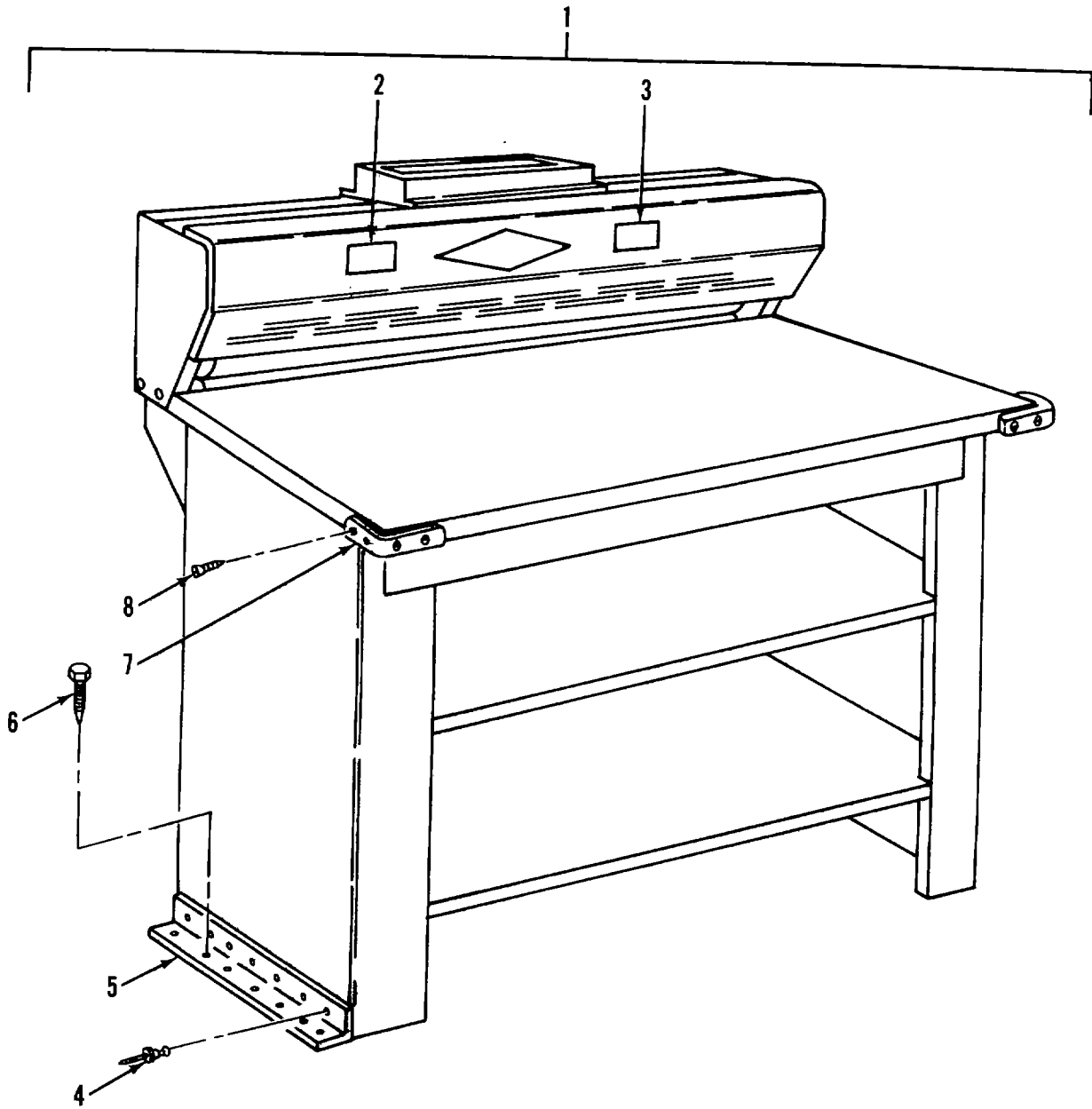

Figure 20. Plate Finishing Table, Modified and Mounting



SECTION II

TM 5-3610-285-24P

(1) ITEM NO	(2) SMR CODE	(3) FSCM	(4) PART NUMBER	(5) DESCRIPTION AND USABLE ON CODES(UOC) GROUP 03 PLATE FINISHING TABLE	(6) QTY
<b>FIG. 20 PLATE FINISHING TABLE, MODIFIED AND MOUNTING</b>					
1	PFOOO	97403	13225E4725	.TABLE,PLATEFINISHI ASSEMBLY,MOD.....	1
2	XDOZZ	97403	13225E5069	..LABEL, AIR.....	1
3	XDOZZ	97403	13225E5070	..LABEL,HEATED AIR.....	1
4	XDOZZ	07707	SD66BS	..RIVET, BLIND.....	28
5	XDOZZ	97403	13225E4726	..BRACKET,MOUNTING.....	4
6	XDOZZ	96906	MS16992-522	.BOLT,LAG,HEX HD.....	8
7	XDOZZ	07393	6905	.BUMPER,RUBBER.....	2
8	XDOZZ	96906	M551861-16	.SCREW,TPG,PNH,X-REC.....	8

END OF FIGURE

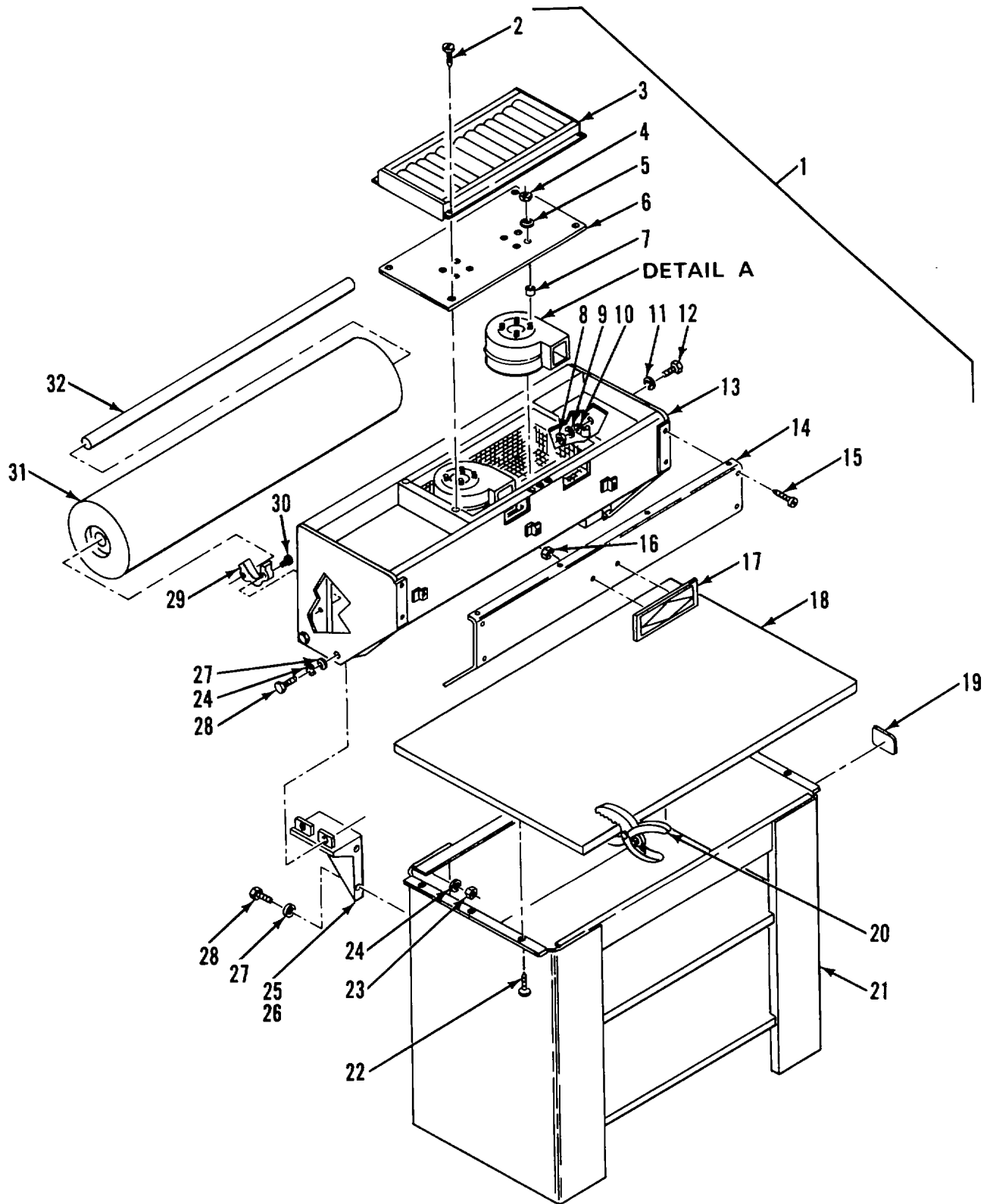

Figure 21. Plate Finishing Table (Sheet 1 of 2)

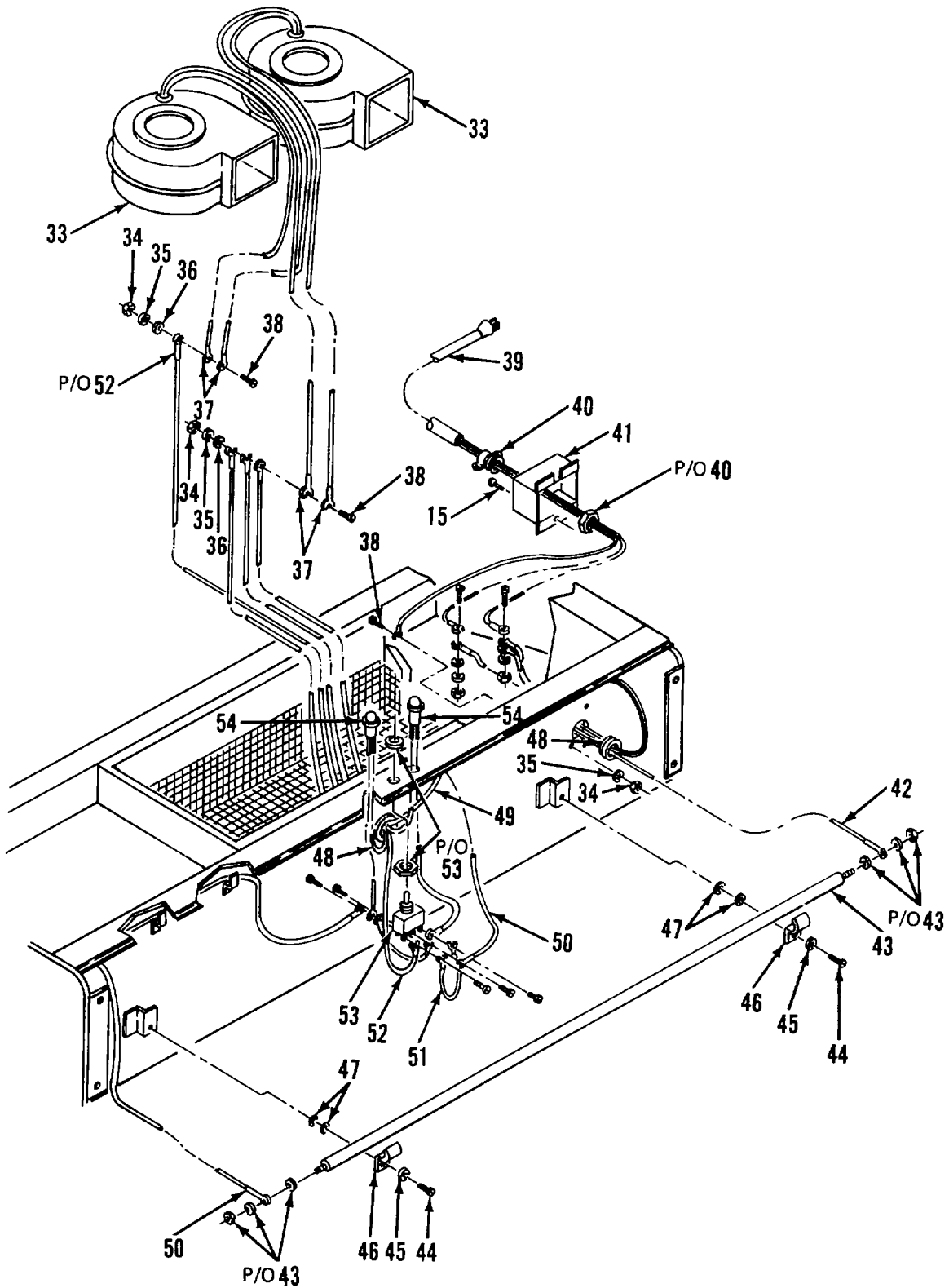

Figure 21. Plate Finishing Table (Sheet 2 of 2)

## SECTION II

TM 5-3610-285-24P

(1) ITEM NO	(2) SMR CODE	(3) FSCM	(4) PART NUMBER	(5) DESCRIPTION AND USABLE ON CODES(UOC) GROUP 03 PLATE FINISHING TABLE  FIG. 21 PLATE FINISHING TABLE	(6) QTY
1	XAOOO	93791	RUB40	..TABLE ASSEMBLY PLATE FINISHING..... 28X40 115V 60HZ.....	1
2	XDOZZ	93791	YF11AJ50	...SCREW,PNH,SH MET.....	6
3	XDOZZ	93791	CL4	...TRAY,PENCIL.....	1
4	XDOZZ	93791	CL20	...NUT, BLOWER MOUNTING.....	8
5	XDOZZ	93791	ZP10A1	...WASHER,LOCK,INTL-T.....	8
6	XDOZZ	93791	CL18	...PLATE,BLOWER MTG.....	8
7	XDOZZ	93791	CLI9	...SPACER,BLOWER MTG.....	8
8	XDOZZ	93791	XX11AN	...NUT,MACH,HEX 1/4-20,STEEL.....	1
9	XDOZZ	93791	ZX10AN	...WASHER,LOCK 1/4.....	1
10	XDOZZ	93791	VE109	...CLAMP,THINWALL 1/2.....	1
11	XDOZZ	93791	ZU11BK	...WASHER 9/32 IDX5/8X0.065,STEEL.....	1
12	XDOZZ	93791	XN11AN50	...SCREW,CAP,HEX HD.....	1
13	XDOZZ	93791	CM2	...PANEL,CONTROL.....	1
14	XDOZZ	93791	CM3	...COVER,CONTROL PANEL.....	1
15	XDOZZ	93791	YF11BT50	...SCREW,PNH,SH MET.....	16
16	XDOZZ	93791	VH600	...FASTENER,PUSH ON.....	2
17	XDOZZ	93791	DH361	...NAMEPLATE,SMALL LOGO.....	1
18	XDOZZ	93791	CM4	...TOP, FINISHING TABLE.....	1
19	XDOZZ	93791	GP68	...NAMEPLATE,IDENT.....	1
20	XDOZZ	93791	CM7	...CLAMP, PLATE.....	2
21	XDOZZ	93791	CM1	...FLOORSTAND .....	1
22	XDOZZ	93791	YL11BV75	...SCREW,RDH,SH MET.....	6
23	XDOZZ	93791	XX11AP	...NUT,MACH,HEX 8-32.....	4
24	XDOZZ	93791	ZX10AP	...WASHER,LOCK 3/8.....	8
25	XDOZZ	93791	CL6	...BRACKET, MOUNTING, RH.....	1
26	XDOZZ	93791	CL7	...BRACKET, MOUNTING, LH.....	1
27	XDOZZ	93791	ZU11BM	...WASHER 13/32 IDX 13/16X0.065,STEEL.....	8
28	XDOZZ	93791	XN11AP87	...SCREW,CAP,HEX HD.....	8
29	XDOZZ	93791	CL8	...HOLDER,PAPER.....	2
30	XDOZZ	93791	XG11AJ87	...SCREW,MACH,FLH.....	4
31	PAOZZ	93791	VH310	...PAPER, KRAFT,UNTREAT.....	1
32	XDOZZ	93791	VH311	...ROD,DOWEL 3/4 DIA.....	1
33	PAOZZ	93791	VE315	...FAN,CIRCULATING PANCAKE,115V..... 60HZ.....	2
34	XDOZZ	93791	XX11AP	...NUT, MACH,HEX 8-32.....	5
35	XDOZZ	93791	ZP40BB	...WASHER, LOCK, INTL-T NO.8, BRONZE.....	5
36	XDOZZ	93791	ZR20BE	...WASHER.....	4
37	XDOZZ	93791	VE439	...TERMINAL.....	4
38	XDOZZ	93791	YJ20AG37	...SCREW,MACHINE,RDH.....	5
39	XDOZZ	93791	E116	...CORD,3 CONNECTOR 14 GAUGE , 96 LG.....	1
40	XDDZZ	93791	VE147	...CONNECTOR W/LKNT.....	1
41	XDOZZ	93791	CL5	...BOX,JUNCTION.....	1
42	XDOZZ	93791	CL14	...LEAD,14 GAUGE6 LG.....	1
43	PAOZZ	93791	VE319	...HEATER,IMMERSION,LI 120V.....	1
44	XDOZZ	93791	XA11AF37	...SCREW,MACH,BDGH 6-32X3/B,STEEL.....	3
45	XDOZZ	93791	ZP10BA	...WASHER,LOCK,INTL-T.....	3

## SECTION II

TM 5-3610-285-24P

(1) ITEM NO	(2) SMR CODE	(3) FSCM	(4) PART NUMBER	(5) DESCRIPTION AND USABLE ON CODES(UOC)	(6) QTY
46	XDOZZ	93791	VE149	...CLAMP,CABLE.....	3
47	XDOZZ	93791	ZU11BD	...WASHER 5/32-3/8X.049,STL.....	6
48	XDOZZ	93791	VE317	...GROMMET,RUBBER 5/8 ID.....	2
49	XDOZZ	93791	CM5	...LEAD,14 GAUGE,26 LG.....	1
50	XDOZZ	93791	CM6	...LEAD,14 GAUGE,23 LG BLACK.....	2
51	XDOZZ	93791	CL16	...LEAD,14 GAUGE,3 LG BLACK.....	2
52	XDOZZ	93791	CL17	...LEAD,14 GAUGE,8 LG BLACK.....	1
53	PAOZZ	93791	VE169	SWITCH, TOGGLE.....	1
54	PAOZZ	93791	VE309	...LIGHT, INDICATOR.....	2

END OF FIGURE

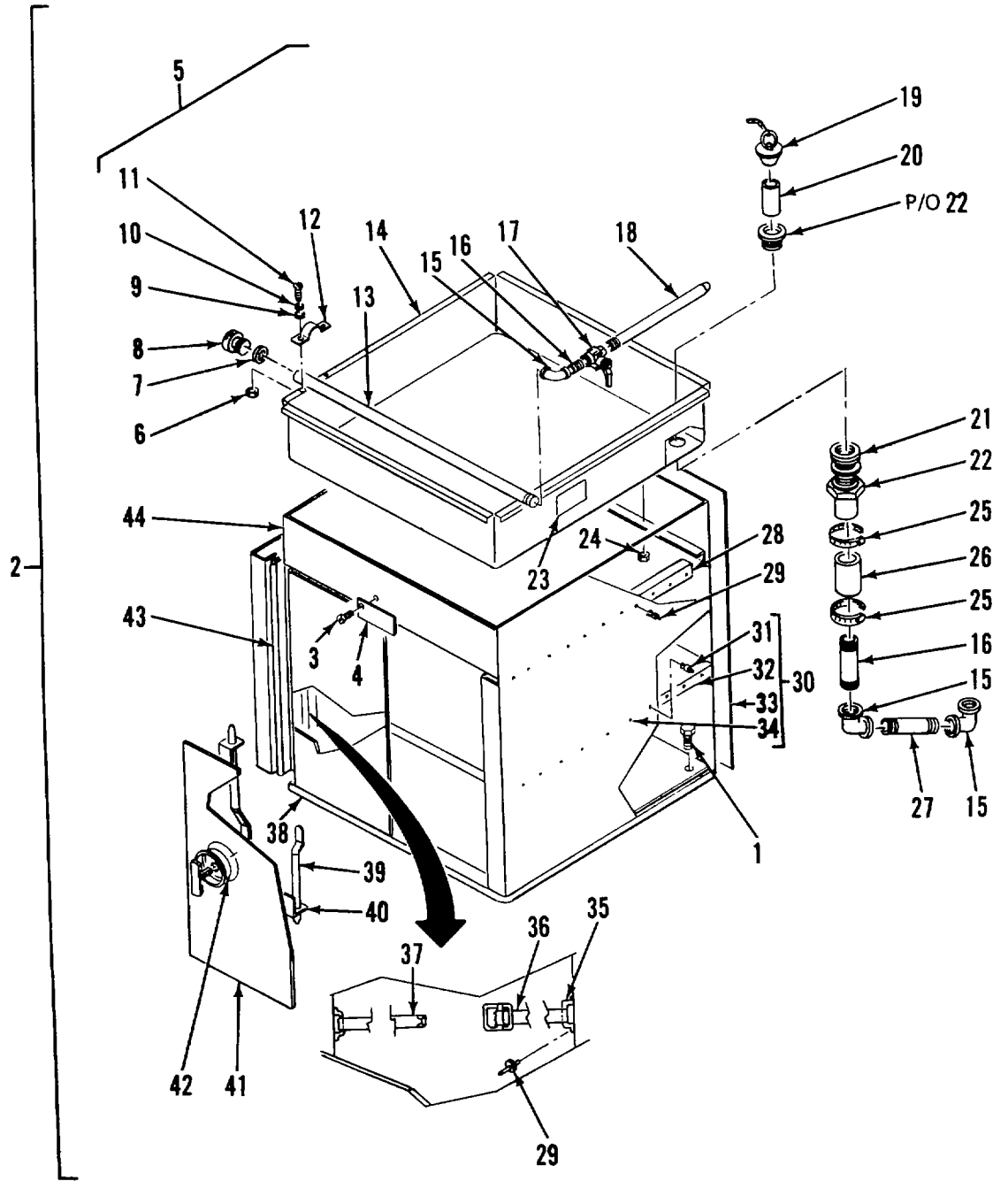

Figure 22. Sink Assembly

SECTION II

TM 5-3610-285-24P

(1) ITEM NO	(2) SMR CODE	(3) FSCM	(4) PART NUMBER	(5) DESCRIPTION AND USABLE ON ØDES(UOC) GROUP 04 SINK ASSEMBLY FIG. 22 SINK ASSEMBLY	(6) C01 QTY
1	XDOZZ	96906	MS16992-522	..BOLT,LAG,HEX HD.....	8
2	PFOOO	97403	13225E4748	..SINK,PHOTOGRAPHIC P.....	1
3	XDOZZ	96906	MS21318-14	..SCREW,DRIVE.....	4
4	XDOZZ	97403	13225E3613	..PLATE IDENT.....	1
5	XDOOO	51745	ADC-2142	..SINK ASSY.....	1
6	XDOZZ	96906	MS35649-2252	..NUT,PLAIN,HEXAGON.....	4
7	XOOZZ	39428	7465T15	..WASHER,HOSE,NPRN.....	1
8	XODZZ	51745	ADC-2176	..PLUG, SPR PIPE.....	1
9	XDOZZ	96906	MS27183-12	..WASHER, FLAT.....	4
10	XDOZZ	96906	MS35338-44	..WASHER, LOCK.....	4
11	XDOZZ	96906	MS35206-281	..SCREW,MACHINE.....	4
12	XDOZZ	51745	ADC-2145	..RETAINER, PIPE.....	2
13	XDOZZ	51745	ADC-2146	..PIPE, SPRINKLER.....	1
14	XDOZZ	51745	ADC-2143	..TROUGH, SINK.....	1
15	XDOZZ	39428	4464K15	..PIPE FITTING,ELBOW 3/4, SST, 90 DEG.....	1
16	XDOZZ	51745	ADC-2142-17	..PIPE FITTING, NIPPLE.....	1
17	XDOZZ	88216	704ST-3/4	..VALVE, PIPE FITTING.....	1
18	XDOZZ	51745	ADC-2142-18	..PIPE PIPE 3/4X21.5,SST.....	1
19	XDOZZ	39428	2810K31	..STOPPER.....	1
20	XDOZZ	51745	ADC-2149	..TUBE OVERFLOW.....	1
21	XDOZZ	39428	3088A519	..SHIM.....	2
22	XDOZZ	39428	2678K2	..DRAIN.....	1
23	XDOZZ	97403	13225E5062	..PLATE,SPR VALVE.....	1
24	XDOZZ	51745	ADC-2142-25	..NUT, LOCK.....	3
25	XDOZZ	96906	MS35842-12	..CLAMP,HOSE.....	2
26	XDOZZ	39428	5296K55	..HOSE 6 INCH LONG.....	1
27	XDOZZ	96906	MS51953-113	..NIPPLE,PIPE.....	1
28	XDOZZ	51745	ADC-2139	..SUPPORT,TROUGH.....	3
29	XDOZZ	81349	M24243/1-D604	..RIVET, BLIND.....	69
30	XDOOO	51745	ADC-2133	..SINK BASE ASSY.....	1
31	XDOZZ	07707	SSD64BS	..RIVET.....	31
32	XDOZZ	51745	ADC-2151	..SHELF.....	1
33	XDOZZ	51745	ADC-2130	..REAR,SINK BASE.....	1
34	XDOZZ	51745	ADC-2129-1	..SIDE, SINK BASE.....	1
35	XDOZZ	82820	MR 2001	..LOOP, FOOTMAN.....	2
36	PAOZZ	51745	1844-103	..TIE DOWN, CARGO, VEHI 9 INCH.....	1
* 37	PAOZZ	82820	1845-101	..TIE DOWN, CARGO, VEHI 40 INCH.....	1
38	XDOZZ	51745	ADC-2138	..DOOR, LEFT.....	1
39	XDOZZ	51745	ADC-2150	..ROD, LATCH.....	2
40	XDOZZ	51745	ADC-2136	..ROD GUIDE.....	2
41	XDOZZ	51745	ADC-2137	..DOOR, RIGHT.....	1
42	XDOZZ	94222	01-10-202-10	..LATCH, CUP.....	1
43	XDOZZ	51745	ADC-2141	..HINGE, DOOR.....	2
44	XDOZZ	51745	ADC-2132	..FRONT, SINK BASE.....	1

END OF FIGURE

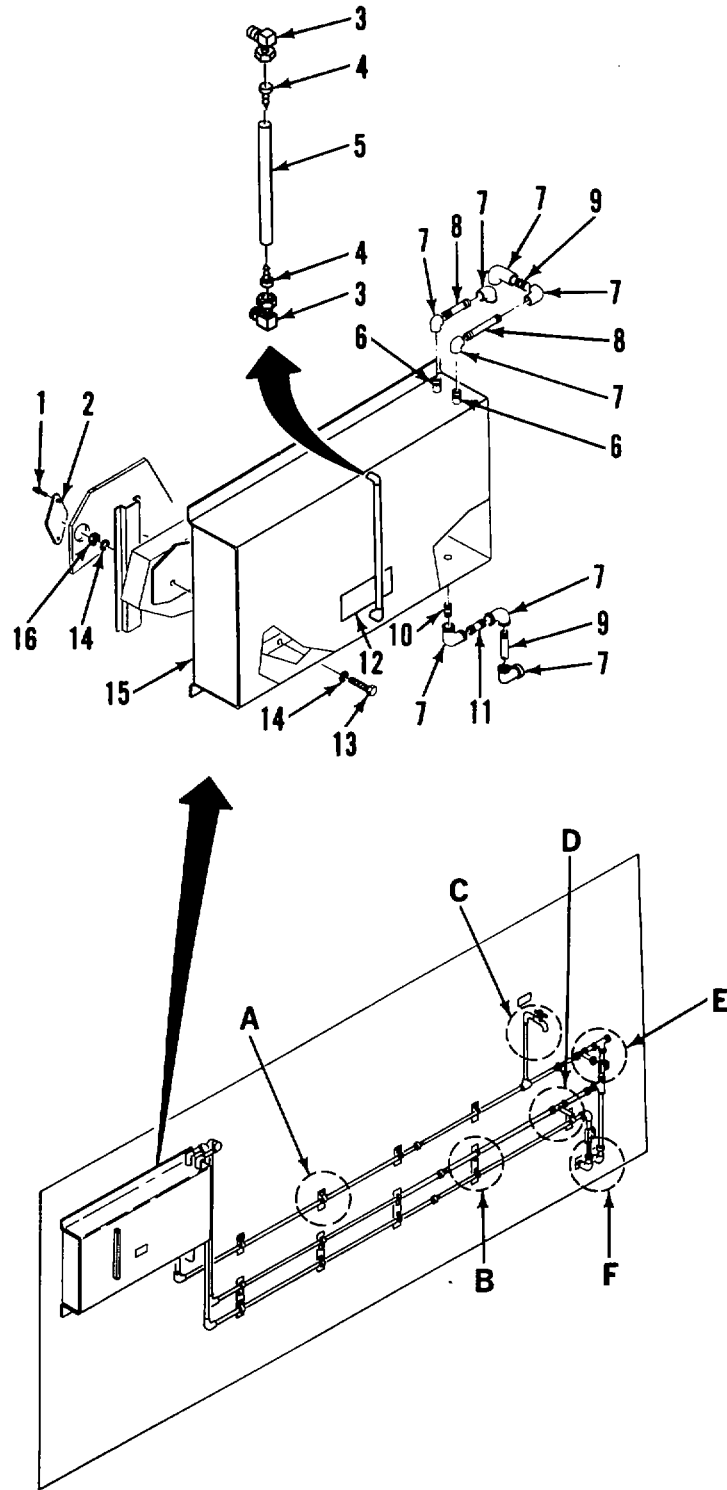
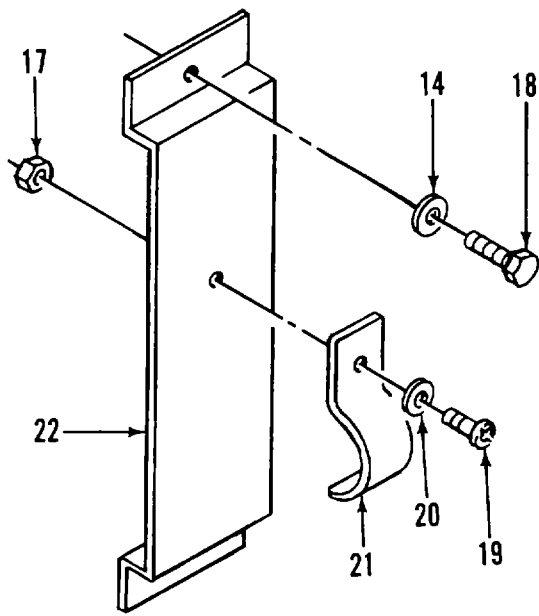
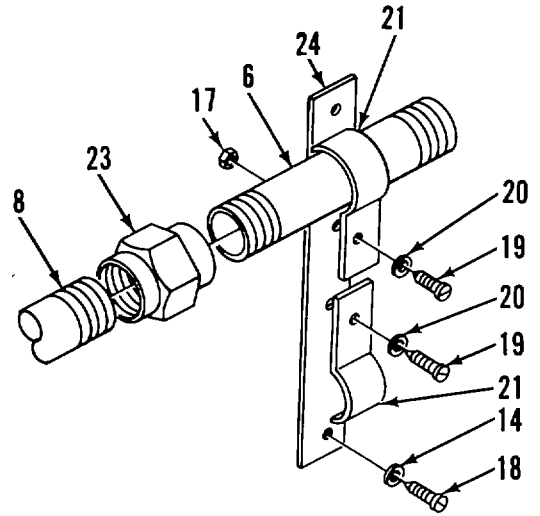

Figure 23. Plumbing Assembly (Sheet 1 of 3)





DETAIL A



DETAIL B

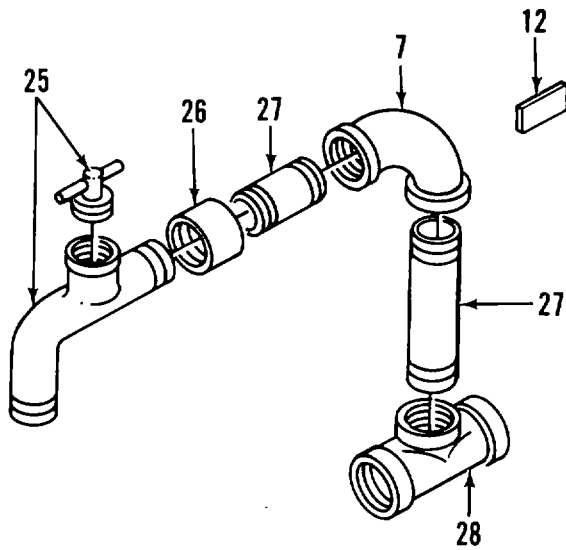

DETAIL C

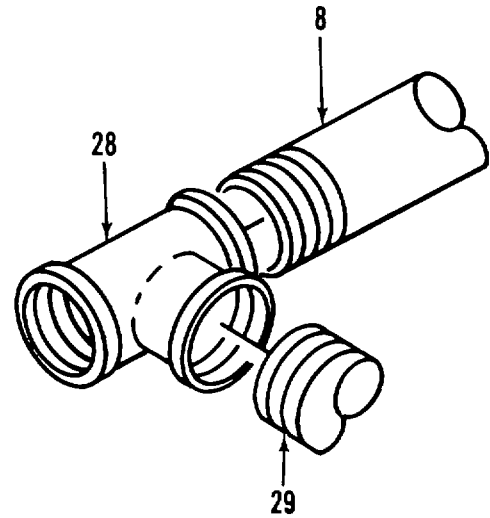

DETAIL D

Figure 23. Plumbing Assembly (Sheet 2 of 3)

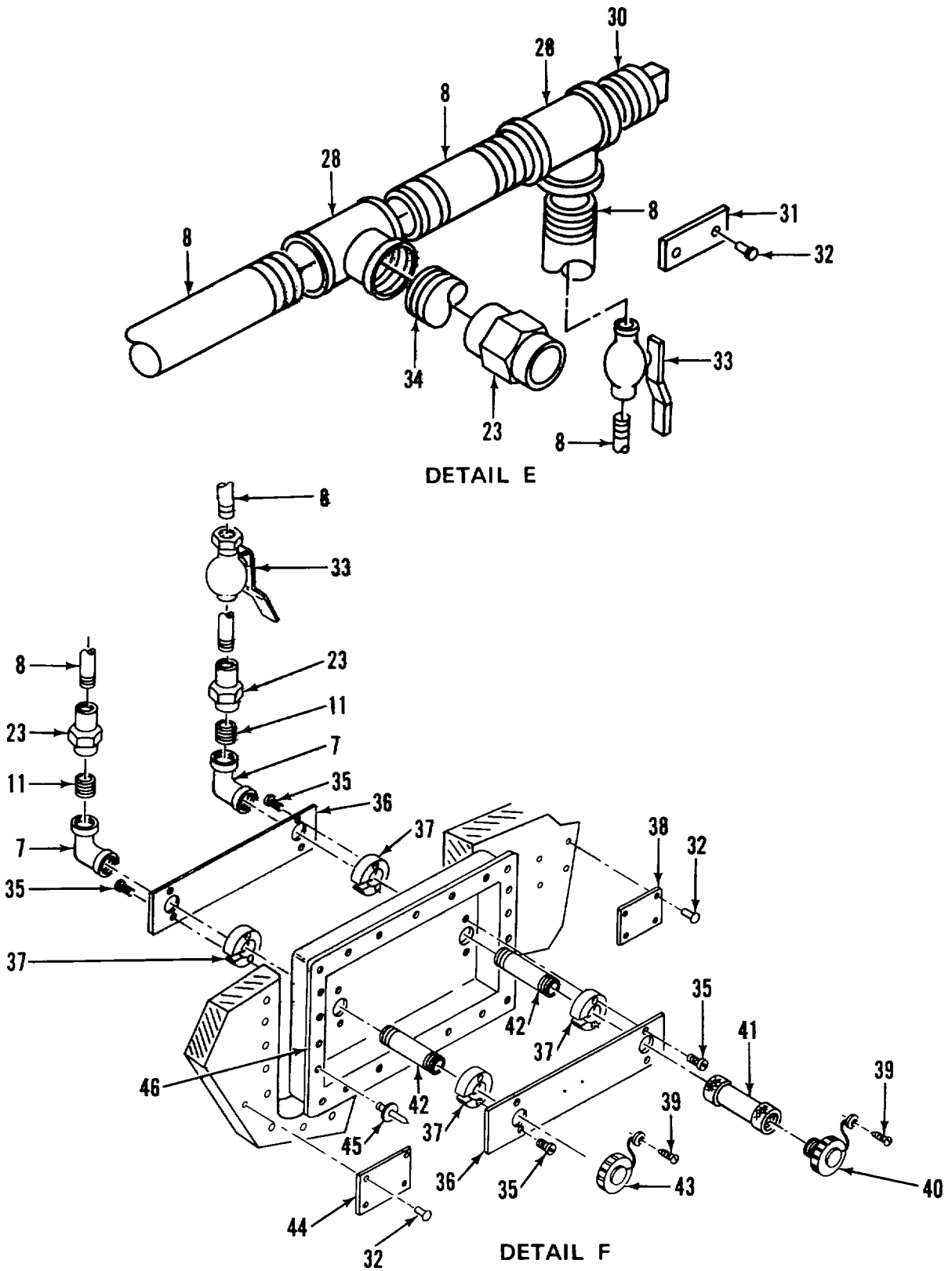

Figure 23. Plumbing Assembly (Sheet 3 of 3)

(1) ITEM NO	(2) SMR CODE	(3) FSCM	(4) PART NUMBER	(5) DESCRIPTION AND USABLE ON CODES(UOC) GROUP 04 SINK ASSEMBLY  FIG. 23 PLUMBING ASSEMBLY	(6) QTY
1	XDOZZ	81349	M24243/1-B602	.RIVET.....	8
2	XDOZZ	14109	XCF0660-1	.PLATE,COVER.....	4
3	XDOZZ	28968	8LM8-316	.ELBOW,MALE.....	2
4	XDOZZ	28968	8T14-316	.INSERT.....	2
6	XDFZZ	27901	57111	.TUBING,FLEXIBLE.....	2
6	XDOZZ	96906	MS51953-102	.NIPPLE,PIPE 3/4X2.50,SST,TYPE 304.....	1
7	XDOZZ	96906	MS14311-4PA	.PIPE FITTING,ELBOW 3/4,90 DEG,SST,TYPE 304..	13
8	XDOZZ	97403	13226E4747-1	.PIPE,SCHED 40 3/4,SST,TYPE 304.....	62
9	XDOZZ	97403	13225E4747-7	.PIPE FITTING,NIPPLE 3/4X1.50,SST,TYPE 304.....	2
10	XDOZZ	97403	13225E4747-25	.PIPE FITTING,NIPPLE.....	1
11	XDOZZ	96906	MS51953-101	.NIPPLE,PIPE 3/4X2.CO,SST,TYPE 304.....	4
12	XDOZZ	97403	13225E4508	.DECAL,WARNING.....	3
13	XDOZZ	96906	MS90725-44	.BOLT,HEX HD.....	4
14	XDOZZ	96906	MS27183-14	.WASHER,FLAT.....	26
15	XDOZZ	51745	ADC-2128	.TANK,WATER.....	1
16	XDOZZ	52167	NT8405CP	.NUT,LOCK.....	4
17	XDOZZ	96906	MS35649-2252	.NUT,PLAIN,HEXAGON.....	13
18	XDOZZ	96906	MS16992-524	.BOLT,LAG,HEX HD.....	18
19	XDOZZ	96906	MS35206-281	.SCREW,MACHINE.....	13
20	XDOZZ	96906	MS27183-12	.WASHER,FLAT.....	12
21	XDOZZ	96906	MS35140-12	.STRAP,RETAINING.....	13
22	XDOZZ	97403	13225E4749	.BRACKET,MTG SGL PIPE.....	5
23	XDOZZ	96906	MS27624-6C	.PIPE FITTING,UNION 3/4X150LB,SST,TYPE 304.....	8
24	XDOZZ	97403	13226E4750	.BRACKET,MTG DBL PIPE.....	4
26	XDOZZ	88216	35-202	.FAUCET,CPRSN 3/4.....	1
26	XDOZZ	96906	MS14311-4TA	.COUPLING,PIPE FTG.....	1
27	XDOZZ	96906	MS51953-105	.NIPPLE,PIPE 3/4X3.50,SST,TYPE 304.....	1
28	XDOZZ	96906	MS14311-4QA	.PIPE FITTING,TEE 3/4,SST,TYPE 304.....	5
29	XDOZZ	97403	13225E4747-47	.NIPPLE,PIPE FITTING.....	1
30	XDOZZ	96906	MS20913-6J	.PIPE FITTING,PLUG.....	1
31	XDOZZ	97403	13225E5064	.PLATE,STORAGE TANK.....	1
32	XDOZZ	96906	MS21318-29	.SCREW,DRIVE.....	12
33	XDOZZ	88216	704ST-3/4	.VALVE,PIPE FITTING.....	2
34	XDOZZ	96906	MS51953-104	.NIPPLE,PIPE 3/4X3.50,SST,TYPE 304.....	1
35	XDOZZ	96906	MS35206-230	.SCREW,MACHINE.....	8
36	XDOZZ	97403	13225E3488	.PLATE,RETAINER.....	2
37	XDOZZ	97403	13225E3489	.COLLAR,DRAIN PIPE.....	4
38	XDOZZ	97403	13225E5057	.PLATE,INSTR,INLET.....	1
39	XDOZZ	96906	MS51851-16	.SCREW,PNH.....	2
40	XDOZZ	97403	13225E4747-39	.PLUG,OUTLET,W/LNYD.....	1
41	XDOZZ	14679	HUS-12	.COUPLING,HOSE.....	1
42	XDOZZ	97403	13225E3511	.DRAIN PIPE.....	2
43	XDOZZ	97403	13225E4747-38	.CAP,OUTLET,W/LNYD.....	1
44	XDOZZ	97403	13225E5056	.PLATE,INSTR,DRAIN.....	1

**SECTION II**

**TM 5-3610-285-24P**

(1) ITEM NO	(2) SMR CODE	(3) FSCM	(4) PART NUMBER	(5) DESCRIPTION AND USABLE ON CODES(UOC)	(6) QTY
45	XDOZZ	81349	M24243/6A602H	.RIVET .....	12
46	XDOZZ	97403	13225E3485	.ENCLOSURE ASSY TANK DRAIN.....	1

END OF FIGURE

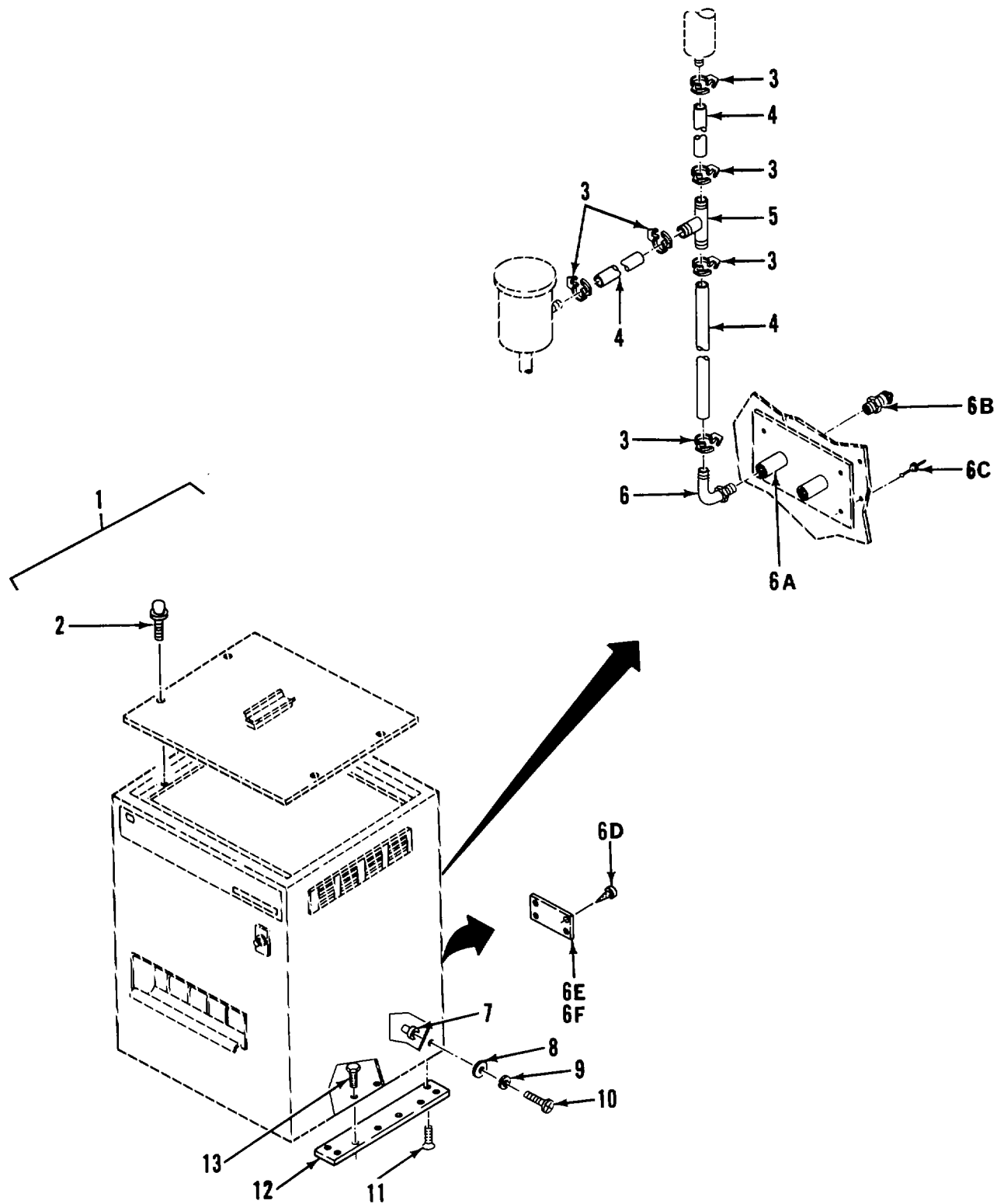

Figure 24. Film Processor, Modified and Mounting (Sheet 1 of 4)

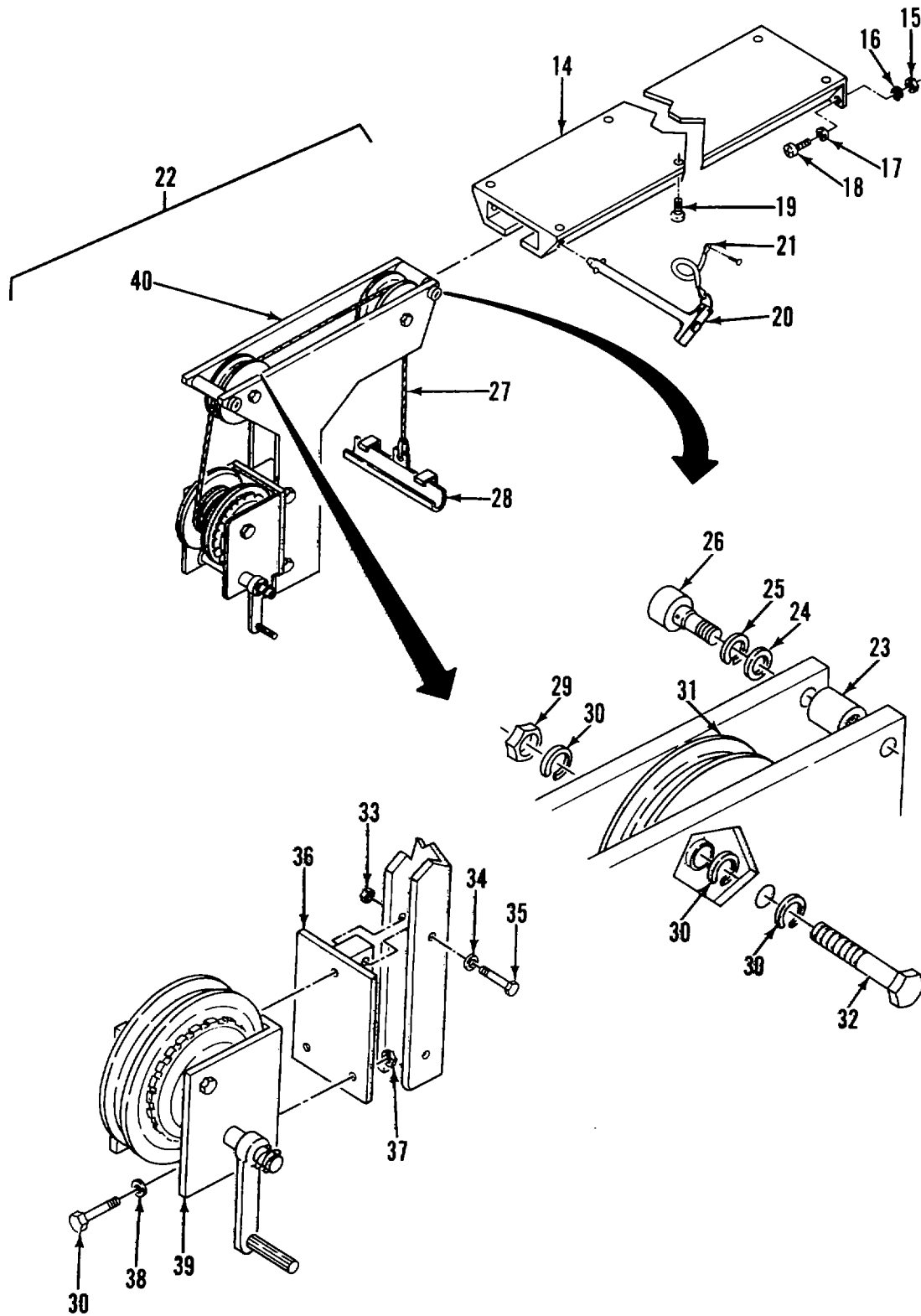

Figure 24. Film Processor, Modified and Mounting (Sheet 2 of 4)

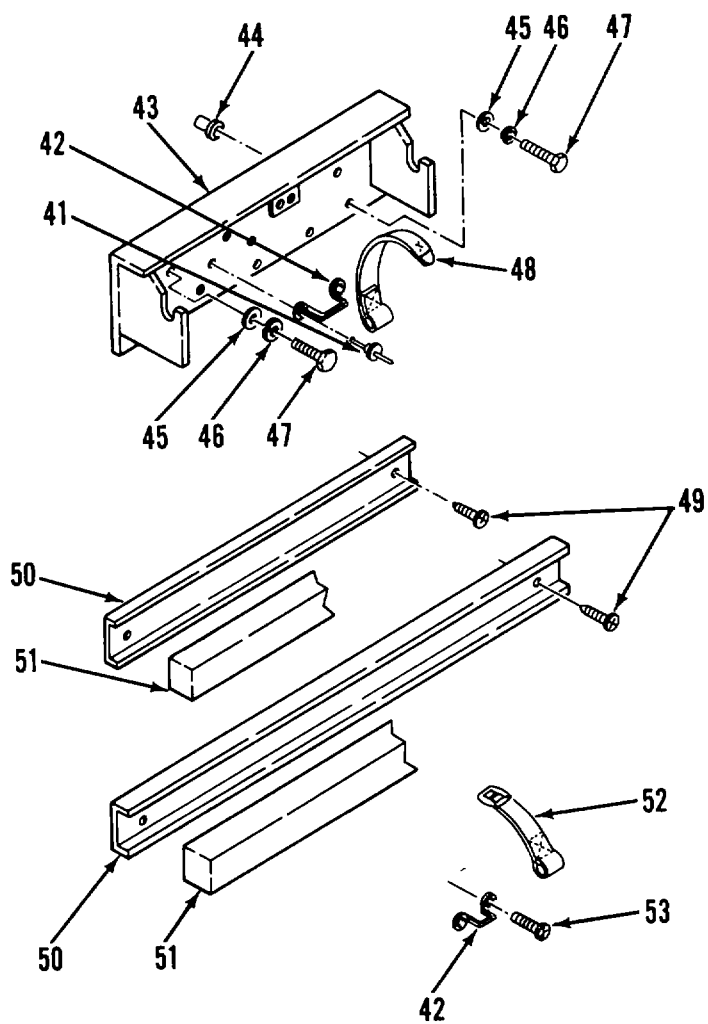

Figure 24. Film Processor, Modified and Mounting (Sheet 3 of 4)

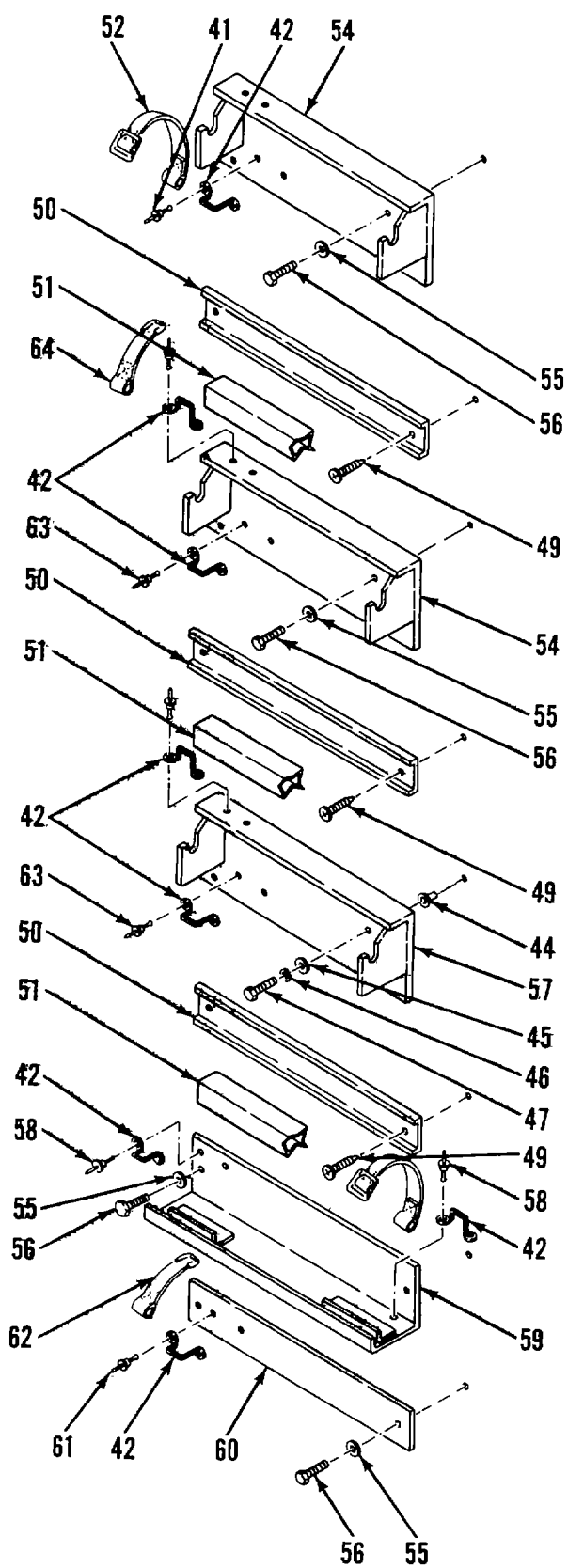

Figure 24. Film Processor, Modified and Mounting (Sheet 4 of 4)



(1) ITEM NO	(2) SMR CODE	(3) FSCM	(4) PART NUMBER	(5) DESCRIPTION AND USABLE ON CODES(UOC)	(6) QTY
<b>GROUP 05 FILM PROCESSOR</b>					
<b>FIG. 24 FILM PROCESSOR MODIFIED AND MOUNTING</b>					
* 1	PFOFF	97403	13225E5126	..PROCESSING MACHINE.....	1
2	XDOZZ	39428	91743A199	..SCREW, THUMB.....	4
3	XDOZZ	27901	57130	..CLAMP, HOSE.....	12
4	XDOZZ	27901	57111	..TUBING, FLEXIBLE.....	4
5	XDOZZ	27901	63-64032	..TEE, NYLON.....	2
6	XDOZZ	27901	63193	..ELBOW, NYLON 90 DEG.....	2
6A	XDOZZ	97403	13225E4885	..ADAPTER ASSY VALVE MOUNTING.....	1
6B	XDOZZ	53477	9166-0060	..VALVE.....	2
6C	XDOZZ	81349	M24243/6A602H	..RIVET.....	4
6D	XDOZZ	96906	MS21318-23	..SCREW, DRIVE.....	8
6E	XDOZZ	97403	13225E4877	..PLATE, CAUTION.....	1
6F	XDOZZ	97403	13225E4878	..PLATE, CAUTION.....	1
7	XDOZZ	80205	NAS1329S08-75	..NUT, CLINCH.....	10
8	XDOZZ	96906	MS15795-8	..WASHER, FLAT.....	10
9	XDOZZ	96906	MS35338-42	..WASHER, LOCK.....	10
10	XDOZZ	96906	MS35206-249	..SCREW, MACHINE.....	10
11	XBOZZ	96906	MS35190-34	..SCREW, MACHINE.....	4
12	XDOFF	97403	13225E5125	..PLATE, MTG, PROCESSOR.....	2
13	XDOZZ	96906	MS16992-522	..BOLT, LAG, HEX HD.....	12
14	XDOZZ	97403	13225E5155	..TRACK ASSY.....	1
15	XDOZZ	96906	MS35649-2252	..NUT, PLAIN, HEXAGON.....	2
16	XDOZZ	96906	MS35338-44	..WASHER, LOCK.....	2
17	XDOZZ	96906	MS27183-12	..WASHER, FLAT.....	2
18	XDOZZ	96906	MS35206-283	..SCREW, MACHINE.....	2
19	XDOZZ	96906	MS51861-49	..SCREW, TPG, PNH, X-REC.....	2
20	XDOZZ	99862	CL-6-BLP-T-3.0-C	..PIN, QUICK RELEASE WITH LANYARD.....	1
21	XDOZZ	96906	MS51861-15	..SCREW, TAPPING, THREA.....	1
* 22	PFOOO	97403	13225E5150	..WINCH, DRUM, HAND OPE.....	1
23	XDOZZ	97403	13225E5153	..SPACER.....	2
24	XDOZZ	96906	MS27183-12	..WASHER, FLAT.....	4
25	XDOZZ	96906	MS35338-44	..WASHER, LOCK.....	4
26	XDOZZ	80657	CR-10	..BEARING, CAM ROLLER.....	4
* 27	PFOZZ	19139	457-387	..WIRE, ROPE ASSEMBLY.....	1
28	XDOZZ	19139	452-587	..HOOK.....	1
29	XDOZZ	96906	MS35649-2382	..NUT, PLAIN, HEXAGON.....	2
30	XDOZZ	96906	MS27183-15	..WASHER, FLAT.....	11
31	XDOZZ	39428	3164T21	..SHEAVE, BALL BEARING.....	2
32	XDOZZ	96906	MS90725-65	..BOLT, HEX HD.....	2
33	XDOZZ	96906	MS35649-2312	..NUT, PLAIN, HEXAGON.....	2
34	XDOZZ	96906	MS27183-14	..WASHER, FLAT.....	2
35	XDOZZ	96906	MS90725-39	..BOLT, MACHINE.....	2
36	XDOZZ	97403	13225E5152	..BRACKET, WINCH MTG.....	1
37	XDOZZ	96906	MS90725-69	..SCREW, CAP, HEXAGON H.....	3
38	XDOZZ	96906	MS35338-46	..WASHER, LOCK.....	3
39	XDOZZ	73470	K 1000	..WINCH, AUTO BRAKING.....	1
40	XDOZZ	97403	13225E5151	..FRAME, WINCH TROLLEY.....	2

## SECTION II

TM 5-3610-285-24P

(1) ITEM NO	(2) SMR CODE	(3) FSCM	(4) PART NUMBER	(5) DESCRIPTION AND USABLE ON CODES (UOC)	(6) C01 QTY
41	XDOZZ	07707	MD650BS	.RIVET.....	8
42	XDOZZ	82820	MR 2001	.LOOP, FOOTMAN.....	20
43	XDOZZ	97403	13225E5173	.RACK, SUPPORT.....	1
44	XDOZZ	00613	8L	.NUT, CLINCH.....	8
45	XDOZZ	96906	MS27183-12	.WASHER, FLAT.....	12
46	XDOZZ	96906	MS35338-44	.WASHER, LOCK.....	12
47	XDOZZ	96906	MS90725-10	.SCREW, CAP, HEXAGON H.....	12
* 48	PFOZZ	82820	1845-105	.TIE DOWN, CARGO, VEHI 58 INCH.....	2
49	XDOZZ	97403	MS5SB62-40	.SCREW, TPG, PNH, X-REC.....	10
50	XDOZZ	97403	13225E5117	.CHANNEL, RETAINER.....	2
51	XDOZZ	97403	13225E5128-1	.BUMPER.....	5
* 52	PFOZZ	82820	1844-104	.TIE DOWN, CARGO, VEHI 6 INCH.....	10
53	XDOZZ	96906	MS51870-17	.SCREW, FL HD, X-REC.....	4
54	XDOZZ	97403	13225E5112	.SUPPORT RACK.....	2
55	XDOZZ	96906	MS27183-14	.WASHER, FLAT.....	30
56	XDOZZ	96906	MS16992-524	.BOLT, LAG, HEX HD.....	30
57	XDOZZ	97403	13225E5139	.SUPPORT RACK.....	1
58	XDOZZ	07707	AK64H	.RIVET, BLIND.....	8
59	XDOZZ	97403	13225E5114	.SUPPORT RACK.....	1
60	XDOZZ	97403	13225E5119	.BRACKET, STRAP.....	1
61	XDOZZ	81349	M24243/7-A606H	.RIVET.....	4
* 62	PFOZZ	82820	1845-102	.TIE DOWN, CARGO, VEHI 20 INCH.....	2
63	XDOZZ	07707	MD665BS	.RIVET.....	8
* 64	PFOZZ	82820	1845-106	.TIE DOWN, CARGO, VEHI 36 INCH.....	6

END OF FIGURE

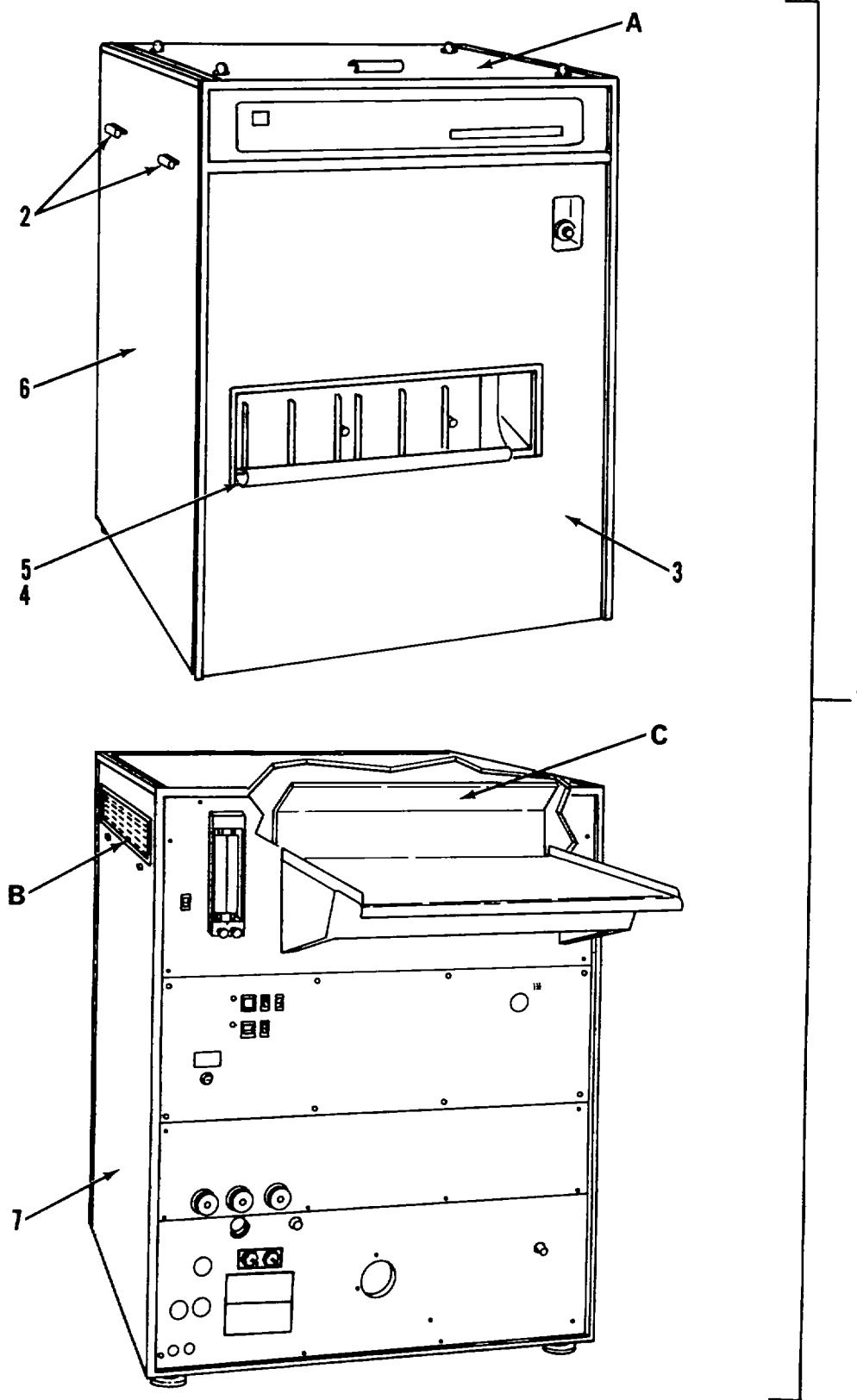

Figure 25. Film Processor (Sheet 1 of 19)

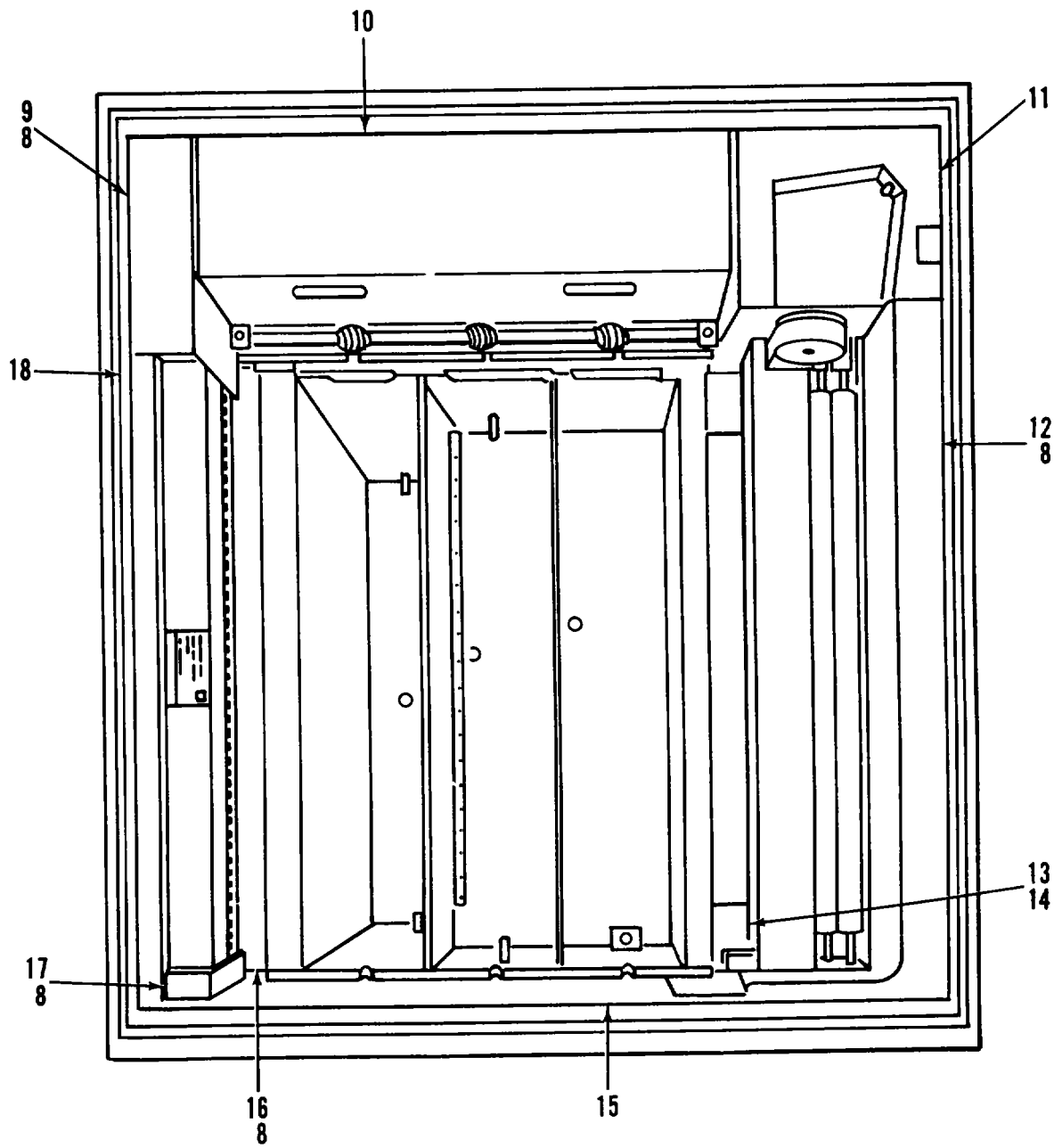

Figure 25. Film Processor (Sheet 2 of 19)



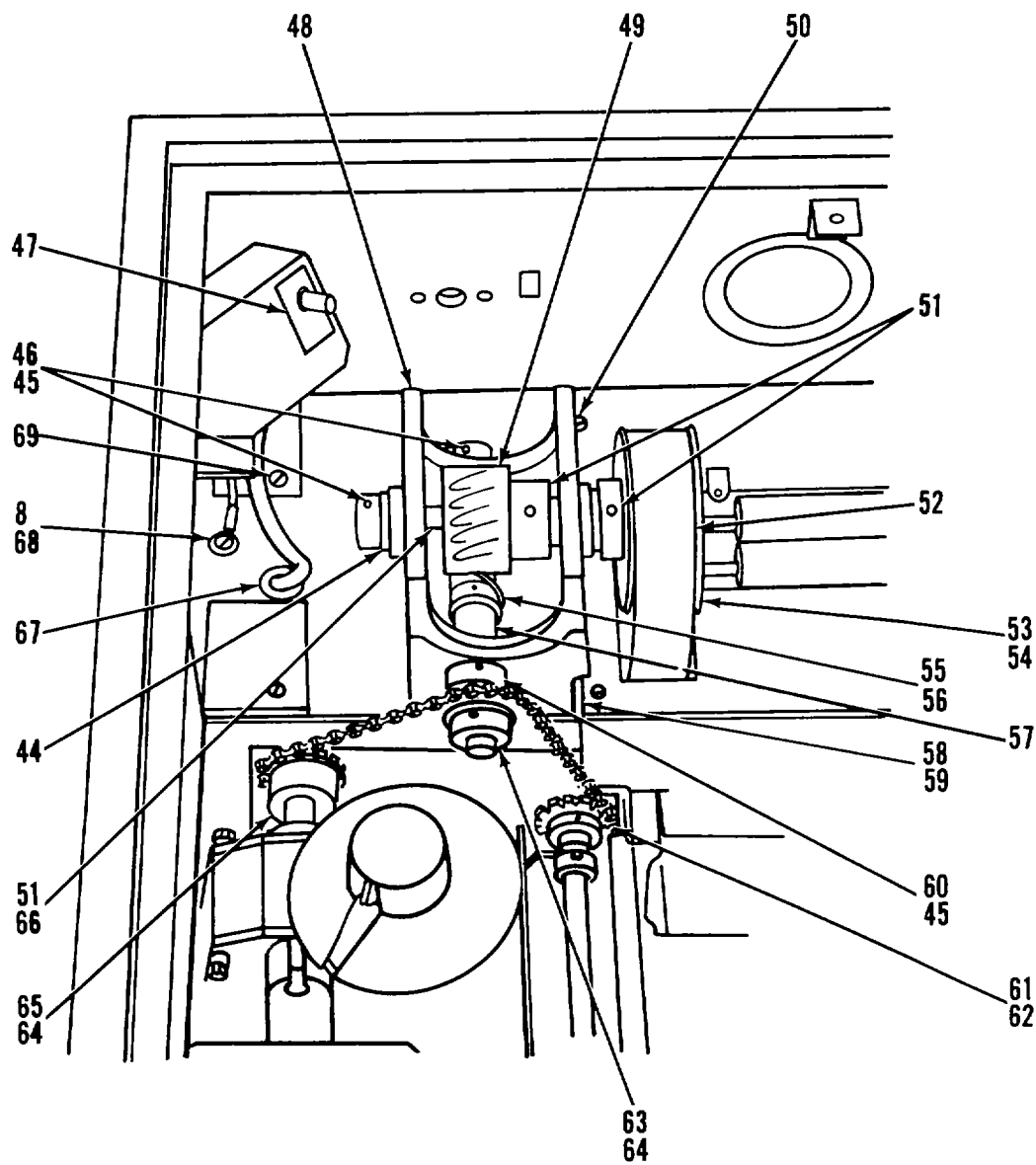

Figure 25. Film Processor (Sheet 4 of 19)

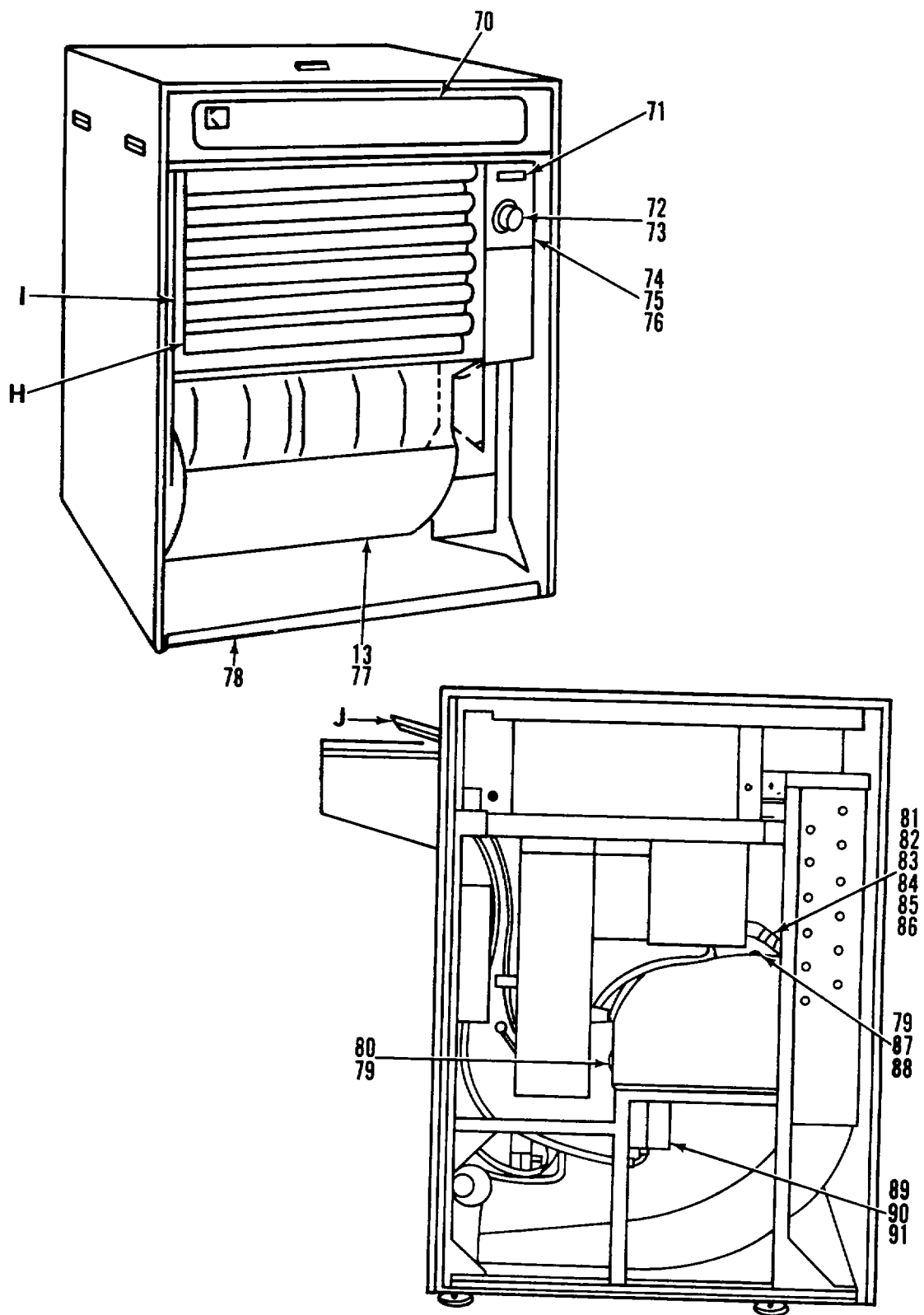

Figure 25. Film Processor (Sheet 5 of 19)

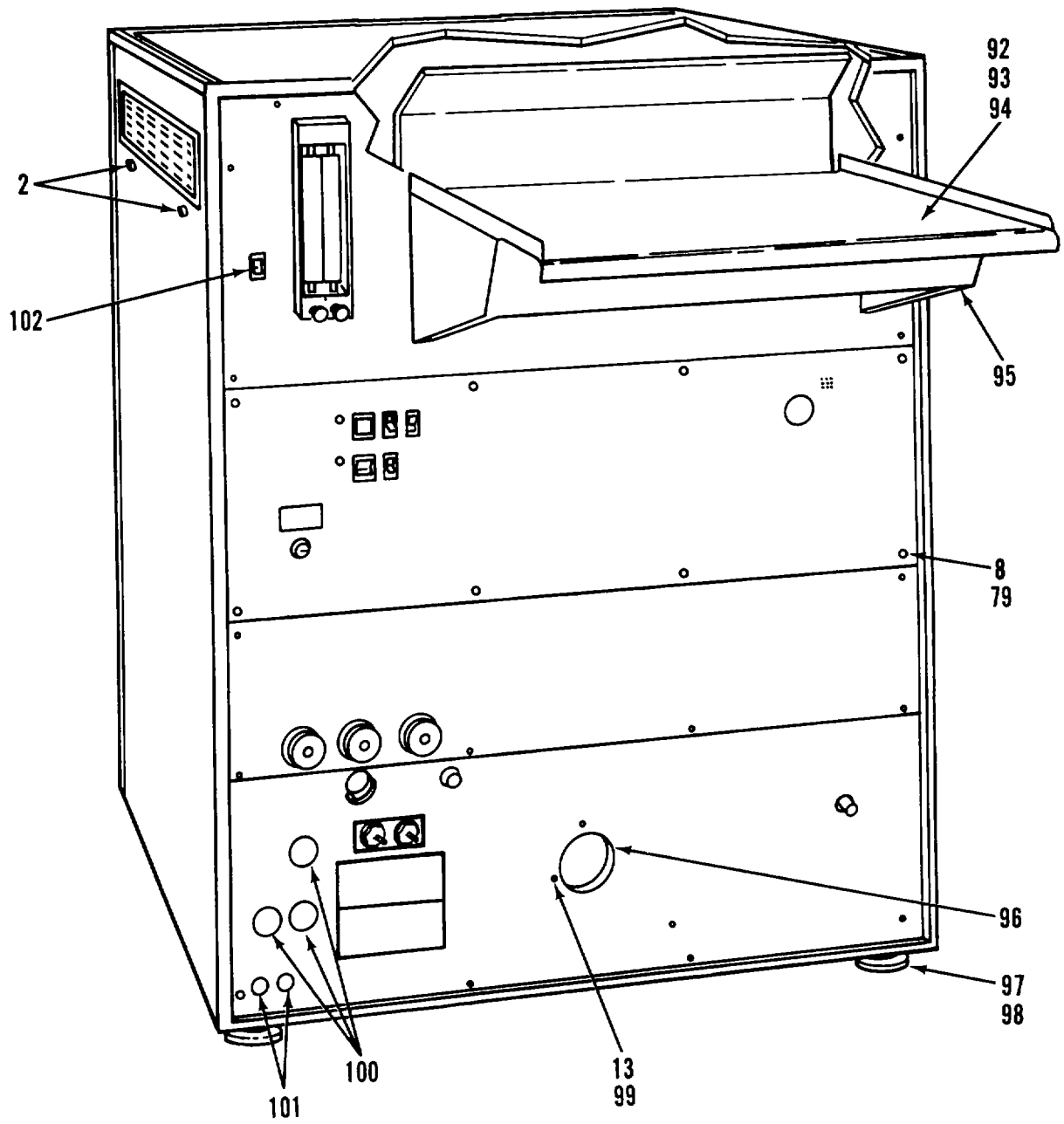

Figure 25. Film Processor (Sheet 6 of 19)



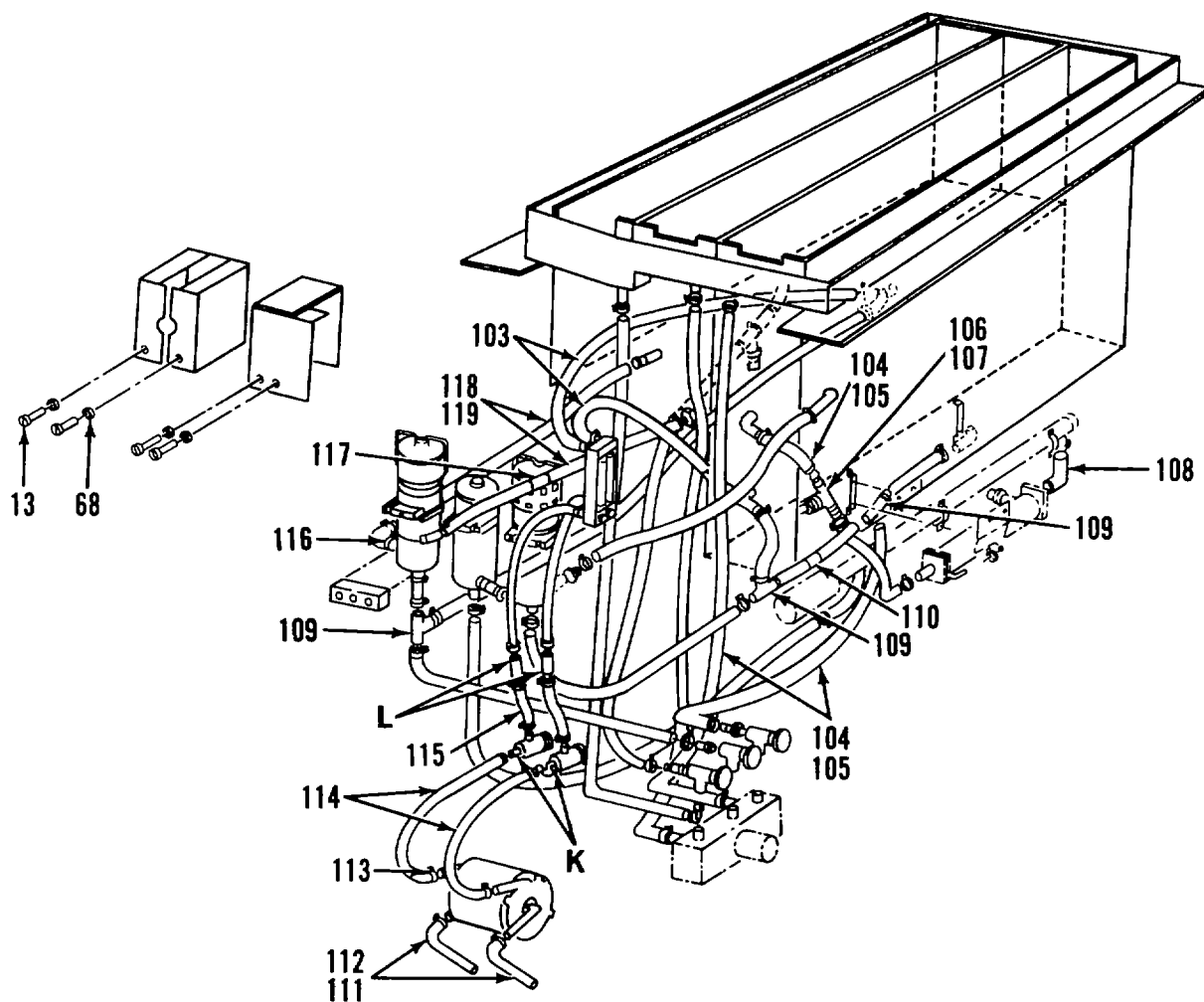

Figure 25. Film Processor (Sheet 7 of 19)

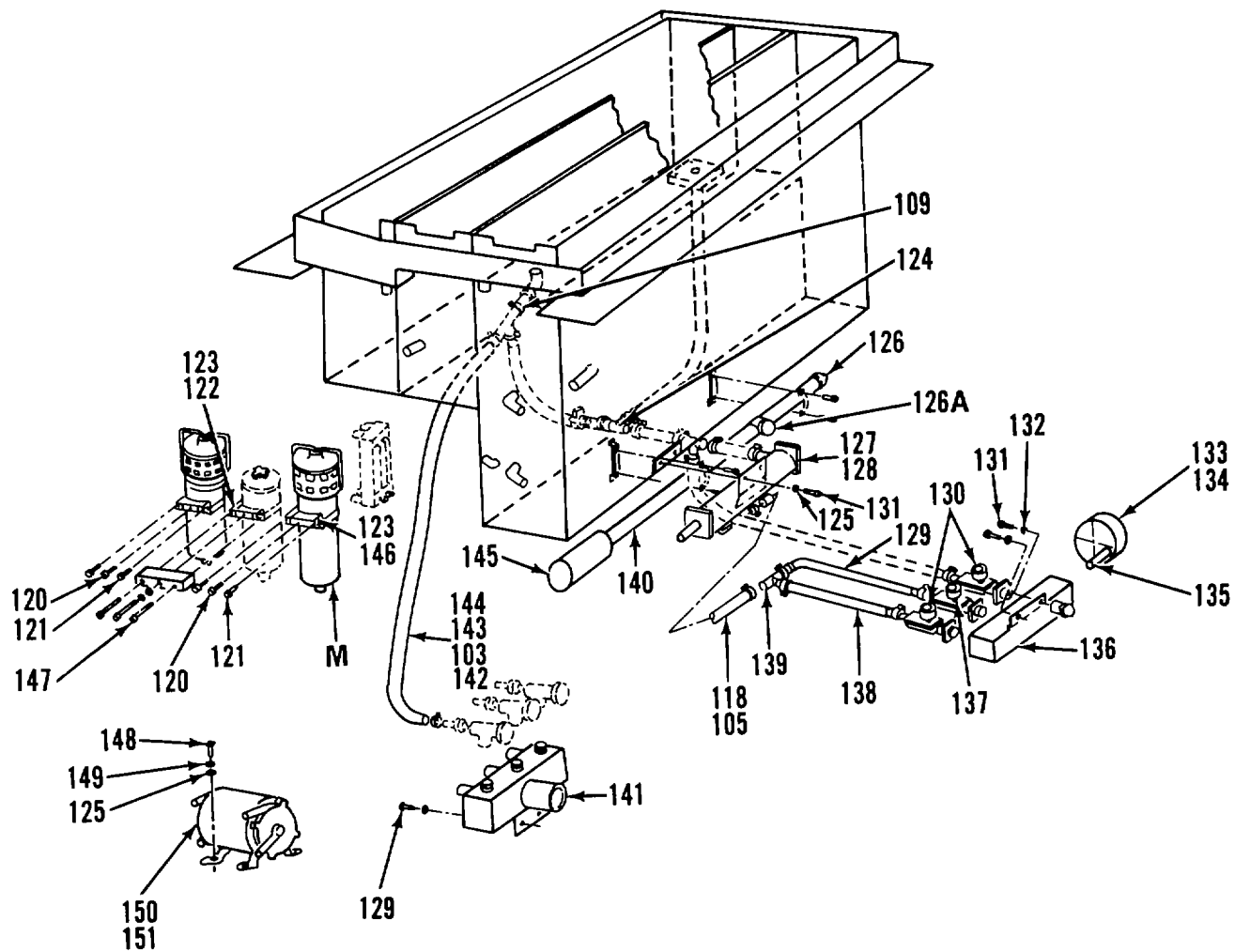

Figure 25. Film Processor (Sheet 8 of 19)

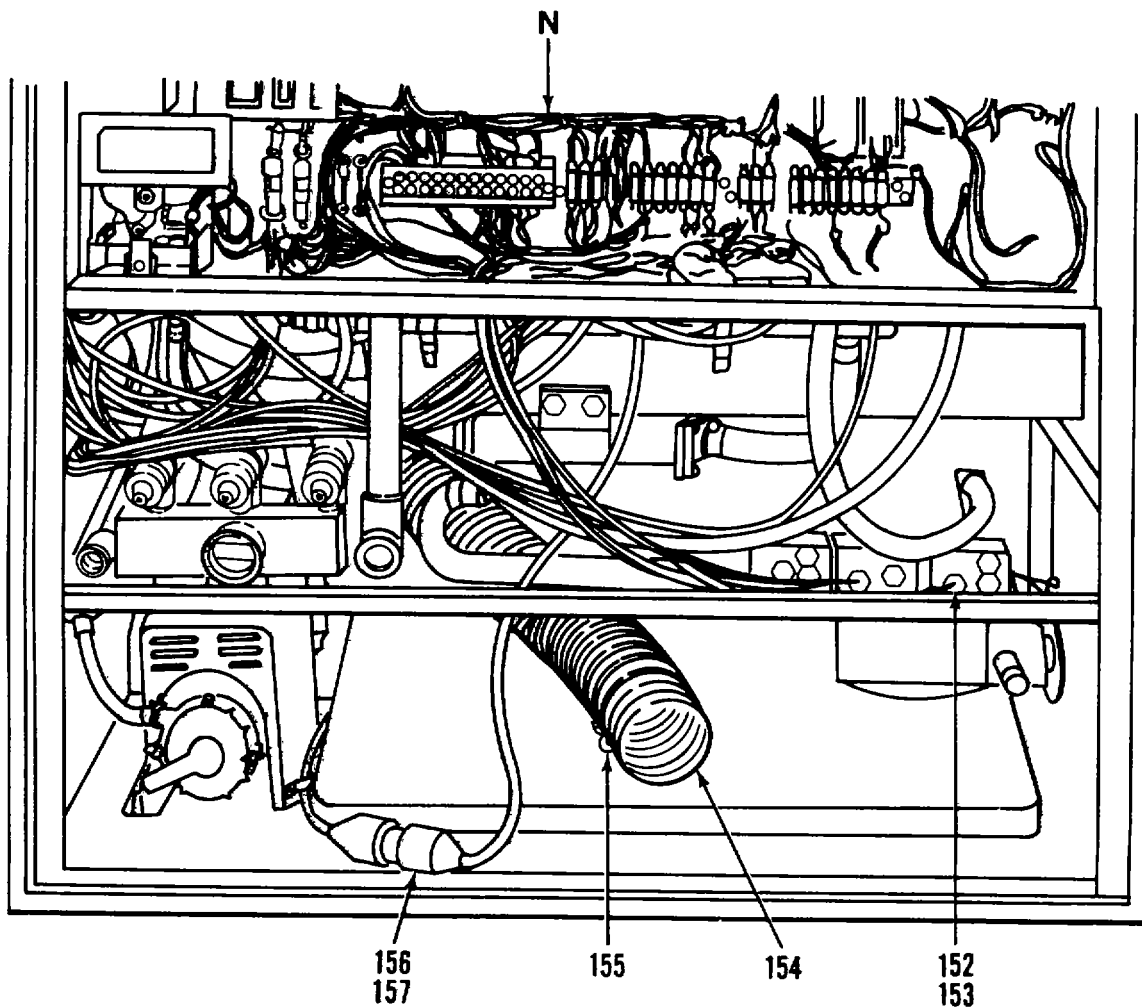

Figure 25. Film Processor (Sheet 9 of 19)

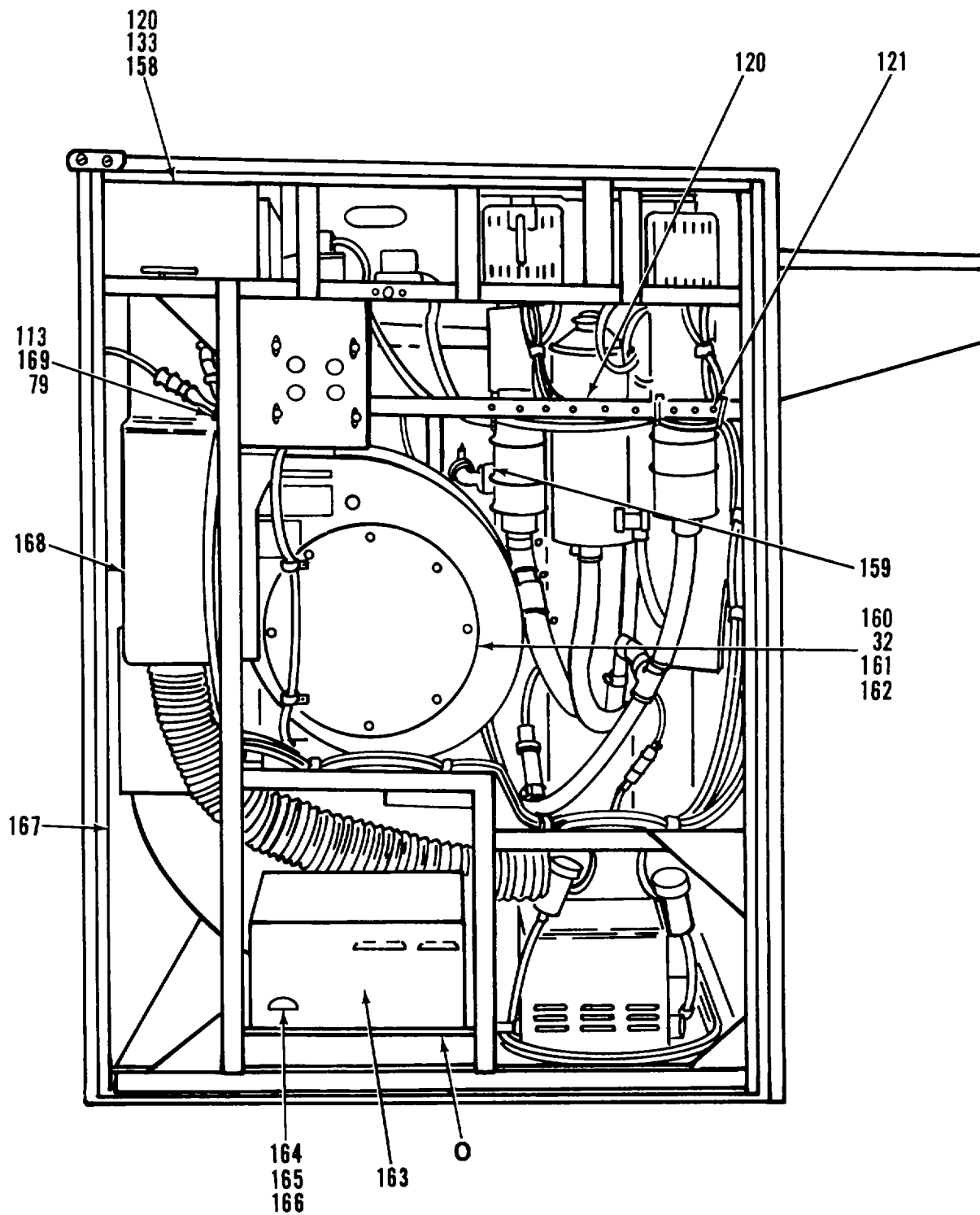

Figure 25. Film Processor (Sheet 10 of 19)

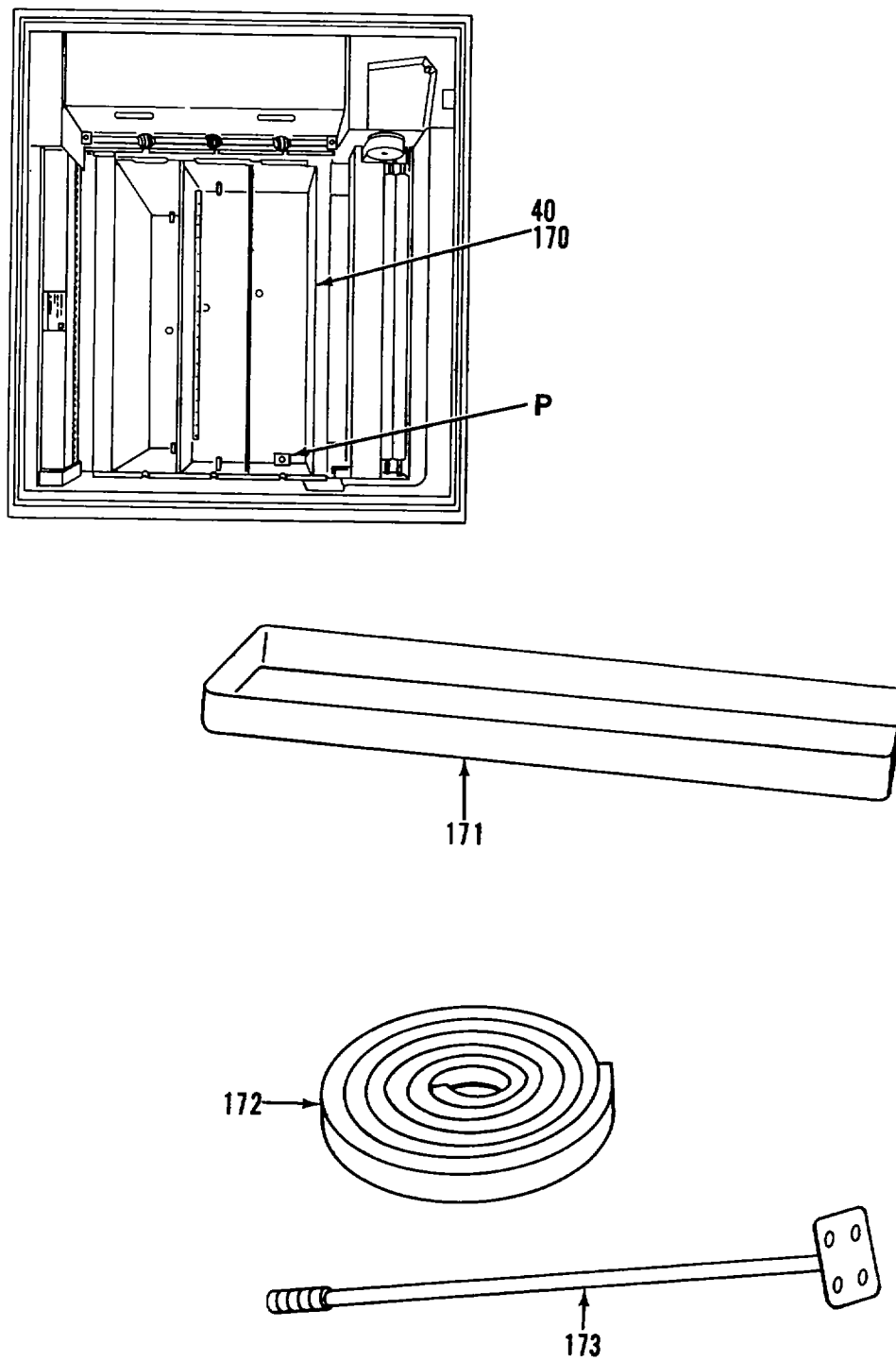

Figure 25. Film Processor (Sheet 11 of 19)

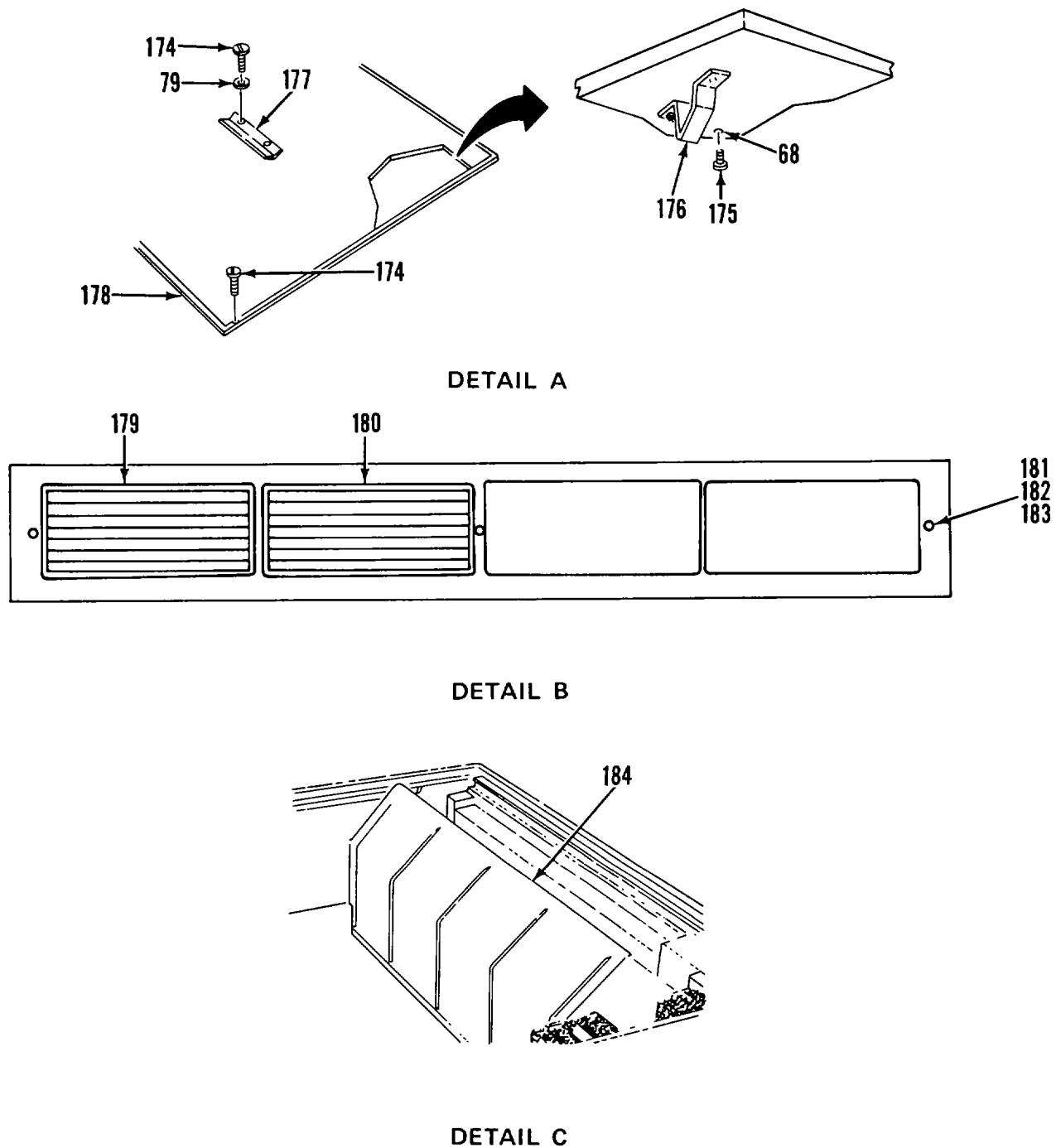
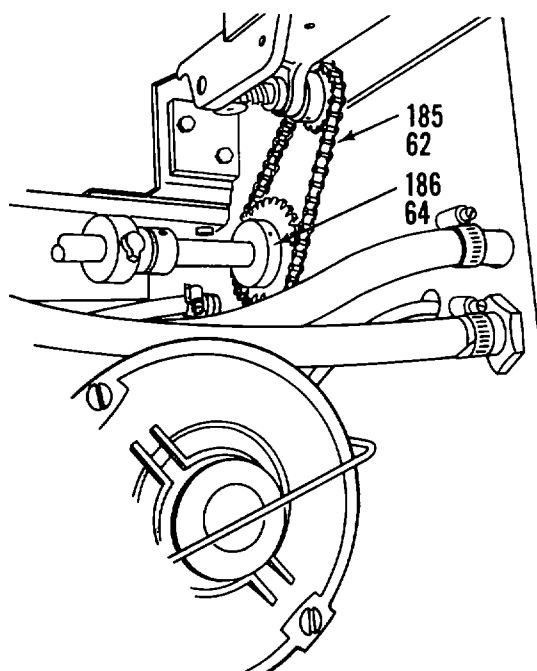
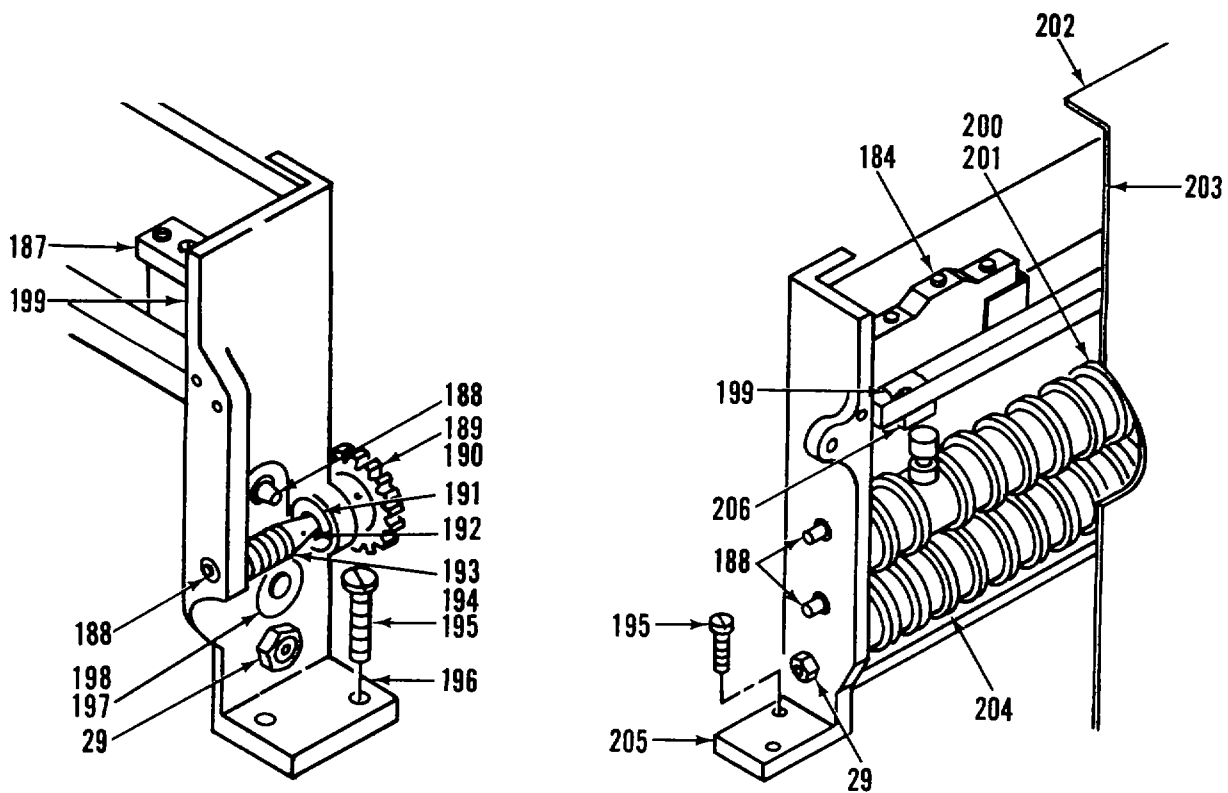

Figure 25. Film Processor (Sheet 12 of 19)



DETAIL D



DETAIL E

DETAIL F

Figure 25. Film Processor (Sheet 13 of 19)

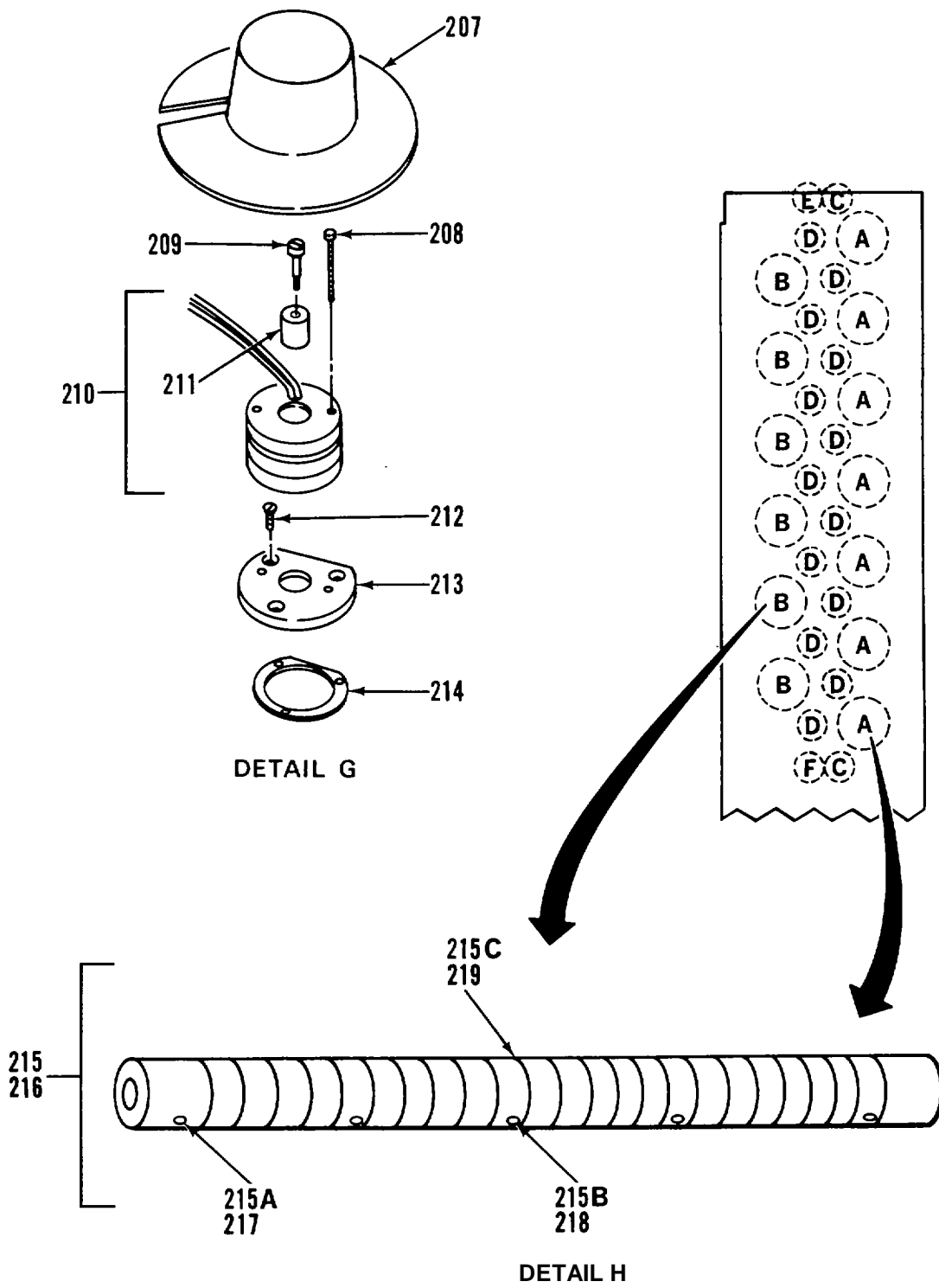

Figure 25. Film Processor (Sheet 14 of 19)



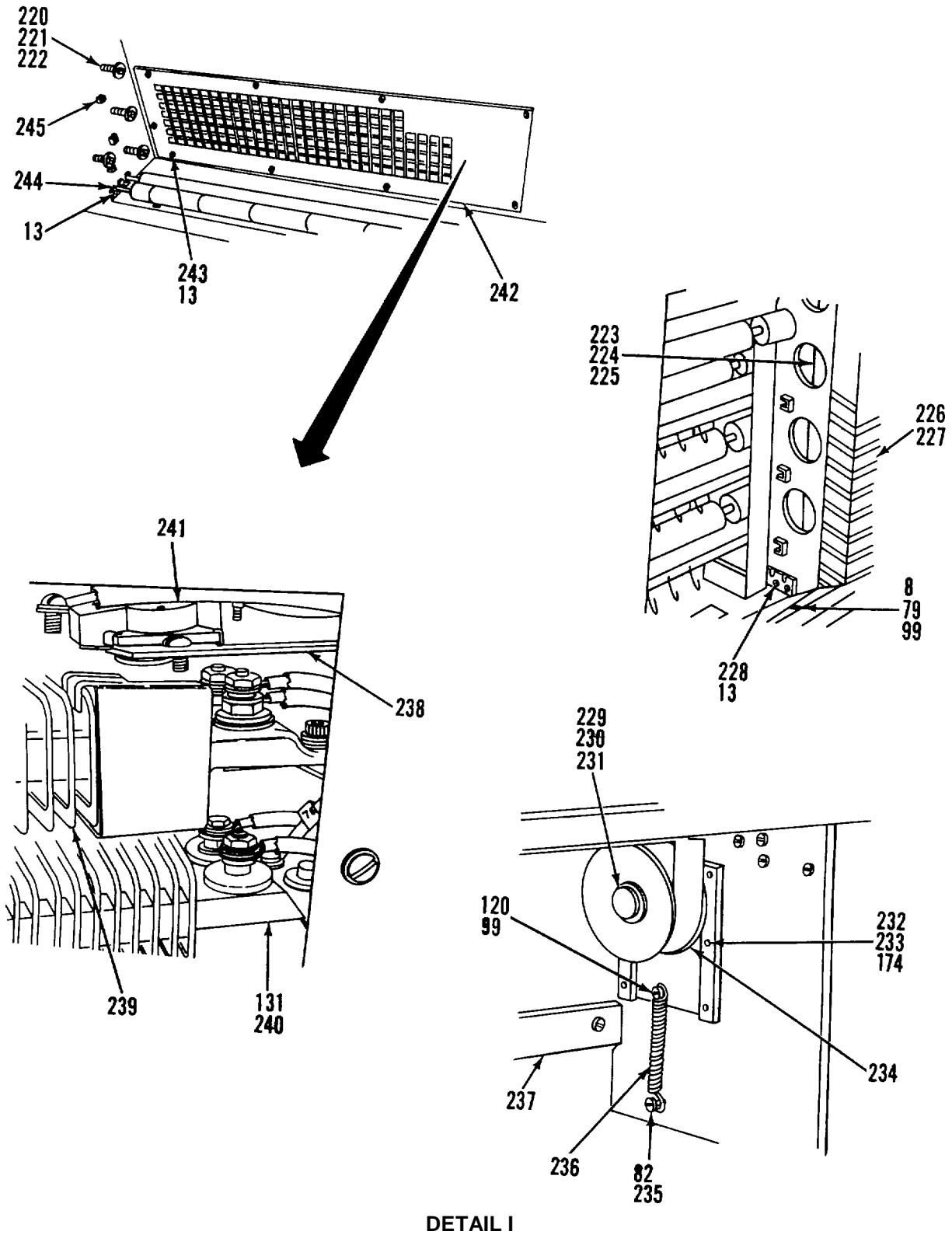
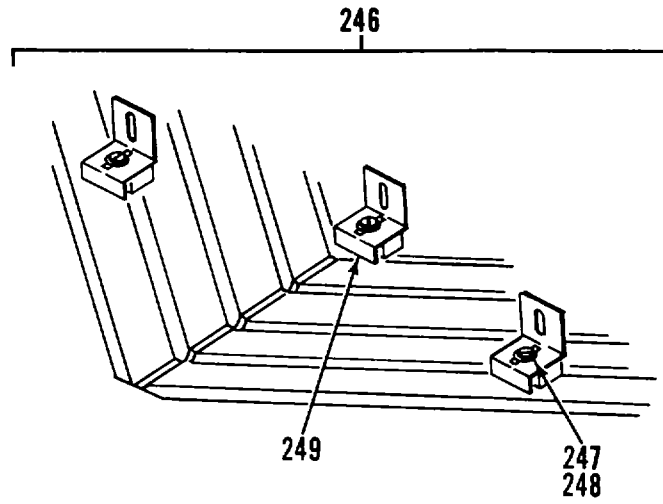
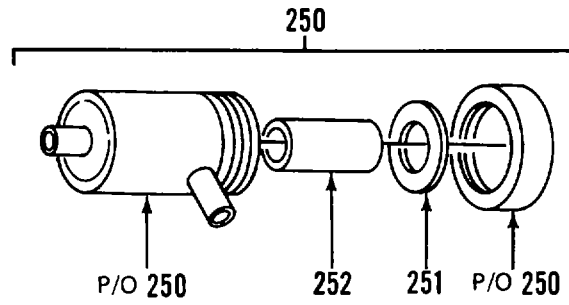

Figure 25. Film Processor (Sheet 15 of 19)



DETAIL J



DETAIL K

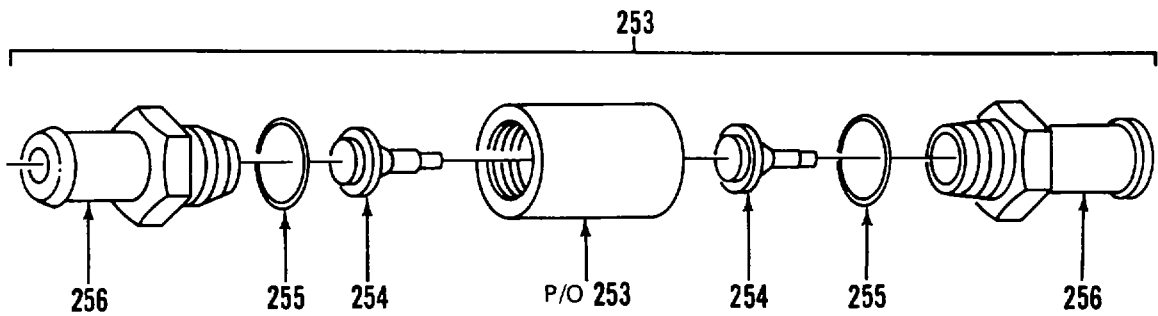

DETAIL L

Figure 25. Film Processor (Sheet 16 of 19)

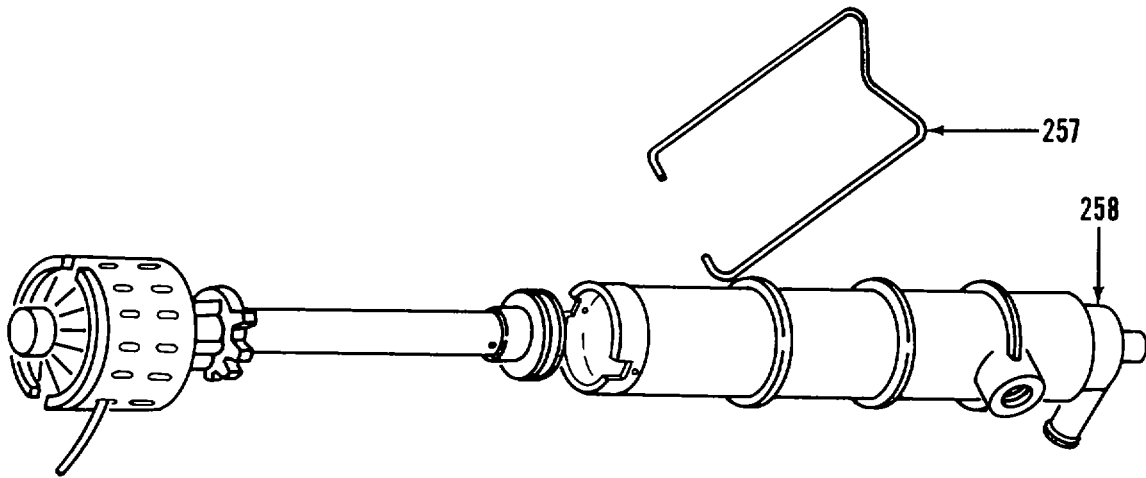

**DETAIL M**

*Figure 25 . Film Processor (Sheet 17 of 19)*

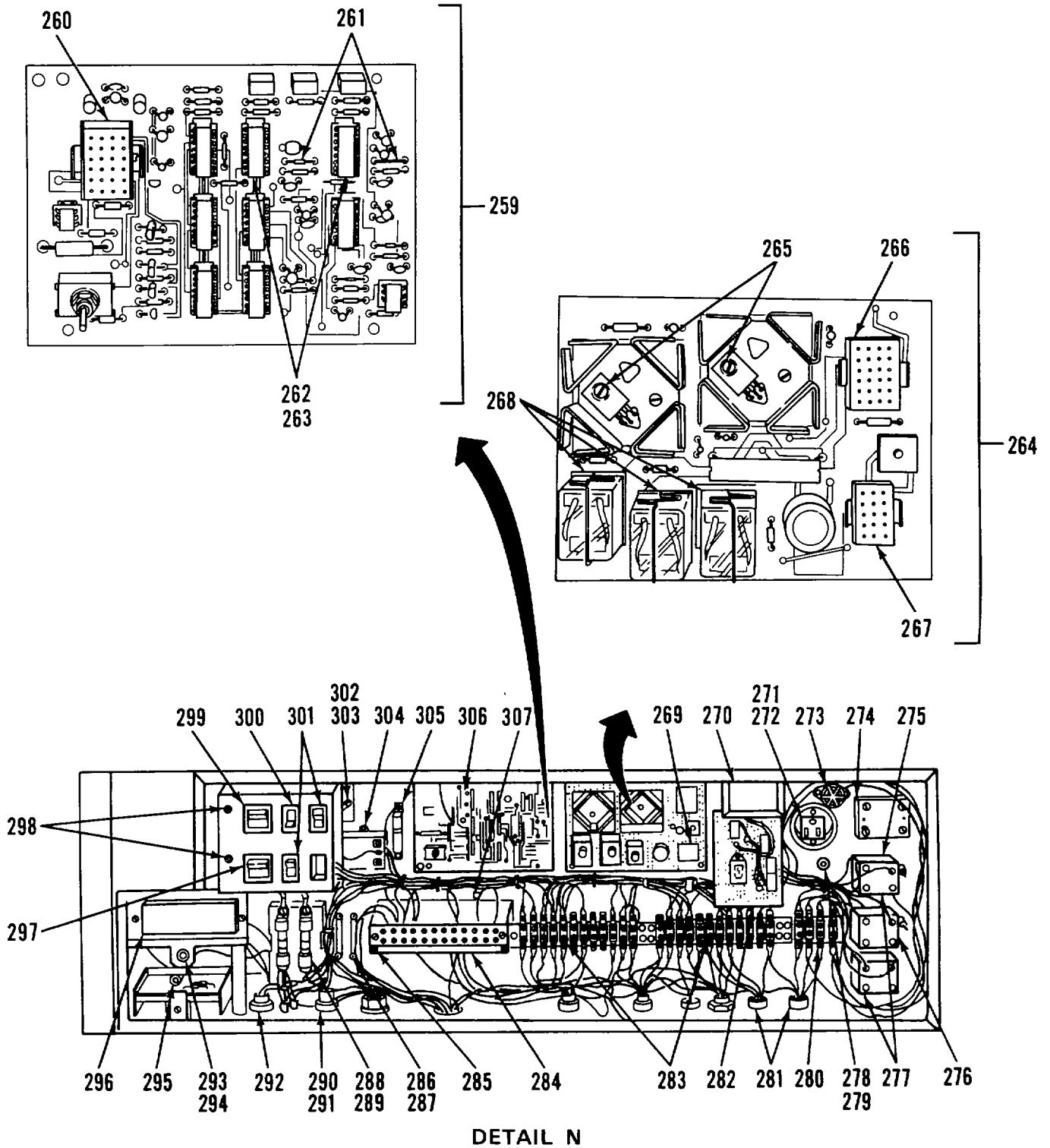
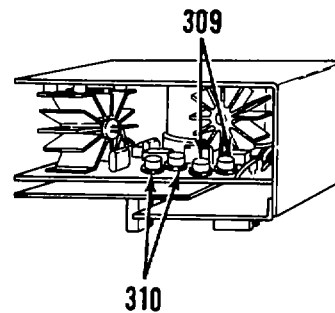
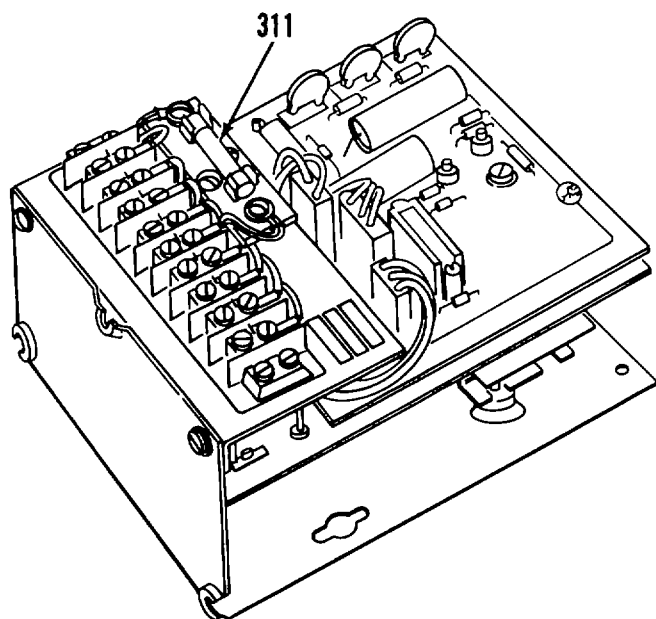
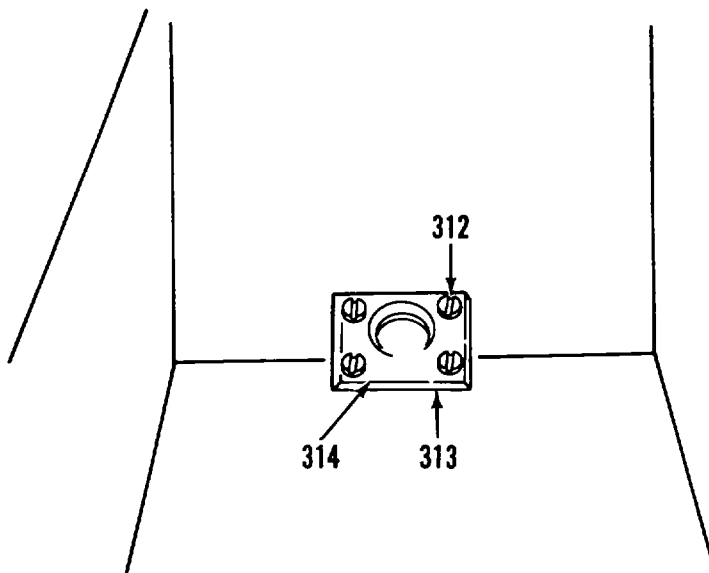

Figure 25 . Film Processor (Sheet 18 of 19)

308



DETAIL O



DETAIL P

Figure 25 . Film Processor (Sheet 19 of 19)

SECTION II

TM 5-3610-285-24P

(1) ITEM NO	(2) SMR CODE	(3) FSCM	(4) PART NUMBER	(5) DESCRIPTION AND USABLE ONCODES(UOC)	(6) C01 QTY
<b>GROUP 05 FILM PROCESSOR</b>					
<b>FIG. 25 FILM PROCESSOR</b>					
1	XDOFF	19139	324C-N	..FILM PROCESSOR.....	1
2	XDOZZ	19139	470119	..HANDLE.....	4
3	XDOZZ	19139	588310	..PANEL, DRYER.....	1
4	XDOZZ	19139	457572	..TRAY, SHORT FILM.....	1
5	XDOZZ	19139	457256	..TRAY, LONG FILM.....	1
6	XDOZZ	19139	456591	..PANEL, SIDE.....	1
7	XDOZZ	19139	456590	..PANEL, SIDE.....	1
8	XDOZZ	19139	852523	..SCREW, MACH, SLTD, PNH 8-32X1/4, SST.....	9
9	XDOZZ	19139	459228	..GUARD.....	1
10	XDOZZ	19139	465461	..COVER.....	1
11	XDOZZ	19139	590488	..GUARD, DRYER DIVE.....	1
12	XDOZZ	19139	456878	..GUARD.....	1
13	XDOZZ	19139	852510	..SCREW, MACH, SLTD, PNH 8-32, SST.....	12
14	XDOZZ	19139	456855	..GUARD.....	1
15	XDOZZ	19139	594926	..GUARD.....	1
16	XDOZZ	19139	456853	..GUARD.....	1
17	XDOZZ	19139	456755	..GUARD.....	1
18	XDOZZ	19139	457270	..GUARD.....	1
19	XDOZZ	19139	591930	..FAN ASSEMBLY.....	1
20	XAOZZ	19139	480542	..CORD.....	1
21	XAOZZ	19139	593137	..GUARD.....	1
22	XAOZZ	19139	573131	..FAN.....	1
23	XAOZZ	19139	591928	..MOUNT.....	1
24	XDOZZ	19139	593758	..COVER.....	1
25	XDOZZ	19139	457889	..PLUG.....	1
26	XDOZZ	19139	544134	..SCREW.....	4
27	XDOZZ	83330	8233	..SPACER 1/4 ODX 0.375 LG.....	4
* 28	PAOZZ	19139	590401	..CIRCUIT CARD ASSEMBLY DEVELOPER.....	1
<b>TEMPERATURE.....</b>					
29	XDOZZ	19139	852623	..NUT, MACH, HEX DBL CHAM 1/4-20X7/16, SST.....	6
30	XDOZZ	19139	852527	..SCREW, CAP, HEX HD 1/4-20, SST.....	4
31	XDOZZ	19139	852613	..WASHER 9/32 IDX5/8 ODX 0.065, SST.....	4
32	XDOZZ	19139	473016	..MOTOR, DRIVE.....	1
33	XDOZZ	19139	454451	..SPROCKET WHEEL.....	1
34	XDOZZ	19139	853000	..PIN, 1/8 X 3/4 MDM DUTY, SST.....	4
35	XDOZZ	19139	458206	..OIL CUP.....	2
36	XDOZZ	19139	454450	..SHAFT, MAIN DRIVE.....	1
37	XDOZZ	19139	454436	..WORM.....	3
38	XDOZZ	19139	852559	..SETSCREW, HEX SOCH 10-32 X 3/8, SST.....	4
39	XDOZZ	19139	455984	..SUPPORT.....	1
40	XDOZZ	19139	852520	..SCREW, CAP, HE SOCH 10-32 X 3/4, SST.....	8
41	XDOZZ	19139	456191	..BAR.....	1
42	XDOZZ	19139	852658	..SCREW, CAP 10-32 X 1/2, SST.....	8
43	XDOZZ	19139	456931	..SUPPORT.....	2
44	XDOZZ	19139	454462	..BEARING.....	2
45	XDOZZ	19139	852553	..SETSCREW1HEX SOC 8-32 X 3/16, SST.....	2

## SECTION II

TM 5-3610-285-24P

(1) ITEM NO	(2) SMR CODE	(3) FSCM	(4) PART NUMBER	(5) DESCRIPTION AND USABLE ON CODES(UOC)	(6) C01 QTY
46	XDOZZ	19139	454446	...COLLAR.....	3
* 47	PAOZZ	19139	168221	...SWITCH, PUSH.....	1
48	XDOZZ	19139	594910	...HOUSING, GEAR.....	1
* 49	PAOZZ	19139	482310	...GEAR, SPUR 18 TOOTH.....	1
50	XDOZZ	19139	852522	...SCREW, MACH, SLTD, PNH 6-32 X 3/8, SST.....	6
51	XDOZZ	19139	853084	...PIN, 1/8 X 1 1/4 MDM DUTY, SST.....	2
* 52	PAOZZ	19139	454551	...BELT, FLAT.....	1
53	XDOZZ	19139	454552	...PULLEY.....	1
54	XDOZZ	19139	454554	...SLEEVE.....	1
55	XDOZZ	19139	853085	...PIN. 1/8 X 3/4 MM DUTY, SST.....	1
56	XDOZZ	19139	454477	...WORM.....	1
57	XDOZZ	19139	457099	...SHAFT.....	1
58	XDOZZ	19139	471218	...SHIM.....	1
59	XDOZZ	19139	471219	...SHIM.....	1
60	XDOZZ	19139	457100	...COLLAR.....	1
* 61	PBFZZ	19139	456841	...CHAIN, PROCESSOR.....	1
62	PBFZZ	19139	454260	...LINK, PROCESSING MAC.....	3
63	XDOZZ	19139	454454	...SPROCKET WHEEL.....	1
64	XDFZZ	19139	852554	...SETSCREW, HEX SOC 1Ø2 X 1/4, SST.....	2
65	XDFZZ	19139	457461	...SPROCKET.....	1
66	XDOZZ	19139	454478	...SHAFT.....	1
67	XDOZZ	28520	5B-500-6	...BUSHING.....	1
68	XDOZZ	19139	133233	...WASHER, LOCK.....	7
69	XDOZZ	19139	852682	...SCREW, MACH SLTD, PNH 8-32 X 3/8, SST.....	2
70	XDOZZ	19139	598060	...NAMEPLATE.....	1
* 71	PAOZZ	19139	598586	...LAMP, INCANDESCENT.....	1
72	XDOZZ	19139	598591	...KNOB.....	1
73	XDOZZ	19139	489257	...STOP.....	1
74	XDOZZ	19139	852821	...SCREW, MACH, SLTD, PNH 8-32 X 3/16, SST.....	2
75	XDOZZ	19139	460841	...CONTROL BD, TEMP DRYER.....	1
76	XDOZZ	19139	489261	...BRACKET.....	1
77	XDOZZ	19139	457106	...BIN, RECEIVING.....	1
78	XDOZZ	19139	852960	...SCREW, CAP, HEX SOCH 6-32 X 3/8, SST.....	2
79	XDOZZ	19139	852873	...WASHER 3/16 ID X 7/16 OD X 0.049, SST.....	37
80	XDOZZ	19139	852517	...SCREW, CAP, HEX SOCH 8-32 X 3/8, SST.....	5
81	XDOZZ	19139	591909	...SHROUD.....	1
82	XDOZZ	19139	852777	...SCREW, MACH, SLTD PNH 10-32 X 3/4, SST.....	3
83	XDOZZ	19139	162114	...WASHER.....	4
84	XDOZZ	19139	535617	...SPACER.....	2
85	XDOZZ	19139	852800	...NUT 10-32 X 3/8, SST.....	2
86	XDOZZ	19139	492112	...SHIELD, HEAT.....	1
87	XDOZZ	19139	183623	...SCREW, TPG 8 X 1/2, SST, TYPE AB.....	5
88	XDOZZ	19139	454677	...NUT, SPEED.....	5
89	XDOZZ	30119	30-452	...NUT, WIRE.....	4
90	XDOZZ	30119	30-455	...NUT, WIRE.....	1
* 91	PBOZZ	32153	459687	...TRANSFORMER, POWER.....	1
92	XDOZZ	19139	144097	...NUT, WING, 10-32, STL NP.....	3
93	XDOZZ	19139	852630	...WASHER, 9/32 ID X 5/8 OD X 0.050, SST.....	3
94	XDOZZ	19139	458396	...GUIDE, FILM.....	1

## SECTION II

TM 5-3610-285-24P

(1) ITEM NO	(2) SMR CODE	(3) FSCM	(4) PART NUMBER	(5) DESCRIPTION AND USABLE ON CODES(UOC)	(6) C01 QTY
95	XDOZZ	19139	458397	...STAND, FEED.....	1
96	XDOZZ	19139	470289	...COLLAR.....	2
97	XDOZZ	19139	852869	...SCREW, LEVELING, CAP HEX HD, 1/2- 13 X 1, SST.....	4
98	XDOZZ	19139	452991	...PLATE, FLOOR.....	4
99	XDOZZ	19139	852621	...NUT, MACH, HEX.....	5
100	XDOZZ	19139	456616	...BUTTON, PLUG.....	2
101	XDOZZ	19139	452708	...GROMMET.....	2
* 102	PAOZZ	73559	TA10B-TWB	...SWITCH, PUSH.....	1
103	XDOZZ	19139	458574	...TUBE, FORMED.....	2
104	XDOZZ	19139	508333	...CLAMP.....	38
105	XDOZZ	19139	760477	...TUBING 0.740 X 0.15.....	V
106	XDOZZ	19139	593768	...THERMISTOR.....	1
107	XAOZZ	19139	593766	...TEE, 3/4 X 3/4X 1/2 NPT.....	1
108	XDOZZ	19139	457537	...TUBE.....	1
109	XDOZZ	19139	457414	...TEE.....	2
110	XDOZZ	19139	453192	...ORIFICE.....	1
111	XDOZZ	19139	466379	...TUBE, SPECIAL.....	2
112	XDOZZ	19139	459970	...CONNECTOR.....	2
113	XDOZZ	95987	5/16-6	...CLAMP.....	4
114	XDOZZ	19139	472307	...TUBE, FORMED.....	
115	XDOZZ	19139	473206	...TUBE, FORMED.....	2
116	XDOZZ	19139	452636	...ELL.....	1
117	XDOZZ	19139	473982	...ORIFICE.....	1
118	XDOZZ	19139	760476	...TUBING 0.490 X 0.110.....	V
119	XDOZZ	19139	453224	...CLAMP.....	4
120	XDOZZ	19139	852776	...SCREW, MACH, SLTD PNH.....	2
121	XDOZZ	19139	852805	...SCREW, MACH, SLTD PNH 10-32 X 1/2, SST.....	4
122	XDOZZ	19139	460725	...PAD MOUNTING.....	1
123	XDOZZ	19139	454683	...STRAP.....	3
124	XDOZZ	19139	457723	...ORIFICE.....	1
125	XDOZZ	19139	852616	...WASHER 13/6Y ID X 15/32 OD X0.49, SST.....	2
126	XDOZZ	19139	457211	...STRAP, HEATER.....	2
*126A	PAOZZ	19139	541728	...SWITCH, THERMOSTATIC OVER TEMPERATURE, DEVELOPER HEATER.....	1
*126B	PAOZZ	19139	474561	...GREASE, GENERAL PURP.....	1
127	XDOZZ	19139	482344	...GASKET.....	2
128	XDOZZ	19139	482354	...EXCHANGER, HEAT.....	1
129	XDOZZ	19139	594850	...TUBE, FORMED.....	1
* 130	PBOZZ	19139	590486	...VALVE, SOLENOID.....	2
131	XDOZZ	19139	852519	...SCREW, CAP, SOCKET HE 10-32 X 3/8, SST.....	4
132	XDOZZ	19139	168424	...WASHER, LOCK, INTL-T 10, SST, TYPE A.....	2
133	XDOZZ	28520	SR-5K-1	...STRAIN RELIEF.....	1
134	XDOZZ	19139	594927	...ADAPTER.....	1
135	XDOZZ	15801	20823	...CONTROLLER, MOD 3.....	1
136	XDOZZ	19139	598053	...HEADER, INLET.....	1
*137	PBOZZ	19139	594929	...VALVE, SOLENOID 0.3 GPM.....	1
138	XDOZZ	19139	598052	...TUBE, FORMED.....	1
139	XDOZZ	19139	180281	...TEE.....	1



## SECTION II

TM 5-3610-285-24P

(1) ITEM NO	(2) SMR CODE	(3) FSCM	(4) PART NUMBER	(5) DESCRIPTION AND USABLE ON CODES(UOC)	(6) C01 QTY
140	XDOZZ	19139	457260	...HOUSING, HEATER.....	1
141	XDOZZ	19139	593781	...HEADER, DRAIN.....	1
142	XDOZZ	19139	457826	...CLAMP.....	10
* 143	PBOZZ	19139	594921	...HEATER, FLUID, INDUST.....	1
144	XDOZZ	19139	175121	...WASHER.....	4
145	XDOZZ	19139	852964	...SCREW, CAP,HEX SOCHY 8-32X1/4, SST.....	4
146	XDOZZ	19139	454833	...PAD, MOUNTING.....	1
147	XDOZZ	19139	187774	...SCREW, MACH, SLTD PNH 10-32X1 3/.....	4
				8, SST.....	4
148	XDOZZ	19139	187235	...SCREW, MACH, HEX HD 10-32 X 3/8, SST.....	4
149	XDOZZ	19139	853086	...WASHER, LOCK, NO.10.....	4
150	XDOZZ	19139	469403	...PAD.....	1
151	XDOZZ	19139	591904	...GUARD.....	1
152	XDOZZ	28520	SR-5W-4	...STRAINRELIEF.....	3
153	XDOZZ	19139	598062	...GUARD.....	3
154	XDOZZ	19139	470286	...HOSE.....	1
155	XDOZZ	19139	454857	...CLAMP.....	2
156	XDOZZ	74545	7495	...COVER.....	1
157	XDOZZ	74545	7484	...SOCKET, J3.....	1
158	XDOZZ	19139	593762	...GUARD.....	1
159	XDOZZ	19139	457214	...HEADER, FIXER.....	1
160	XDOZZ	19139	852632	...SCREW, 1/4-20, SST.....	4
161	XDOZZ	19137	852617	...WASHER, LOCK, NO.14 SST.....	4
162	XDOZZ	19139	454848	...SHIM.....	2
163	XDOZZ	19139	472543	...COVER.....	1
164	XDOZZ	19139	852772	...SCREW, MACH, SLTD PNH 6-32 X 3/16,.....	2
				SST.....	
165	XDOZZ	19139	852831	...WASHER, FLAT , 5/32 ID X 3/8 OD X.....	2
				0.049, SST.....	
166	XDOZZ	19139	492937	...INDICATOR, TIME.....	1
167	XDOZZ	19139	454691	...GASKET.....	1
168	XDOZZ	19139	591936	...PLENUM, AIR.....	1
169	XDOZZ	19139	852809	...SCREW, MACH, SLTD PNH 8-32 X 5/8,.....	1
				SST.....	
170	XDOZZ	19139	456744	...TANK, PROCESSING.....	1
* 171	PAOZZ	19139	457628	...TRAY, BATH, PHOTOGRAP.....	1
* 172	PAOZZ	19139	454749	...PLASTIC STRIP.....	1
* 173	PAOZZ	19139	459561	...PADDLE ASSEMBLY.....	1
174	XDOZZ	19139	852808	...SCREW, MACH, SLTD PNH 8-32 X 1/2,SST.....	16
175	XDOZZ	19139	852974	...SCREW, MACH, SLTD PNH 8-32 X 5/16,.....	2
				SST.....	
176	XDOZZ	19139	594891	...ACTUATOR.....	7
177	XDOZZ	19139	470153	...HANDLE.....	1
178	XDOZZ	19139	594895	...COVER.....	1
179	XDOZZ	19139	456642	...FILTER.....	1
180	XDOZZ	19139	456643	...PLATE.....	1
181	XDOZZ	19139	457072	...NUT.....	3
182	XDOZZ	19139	457074	...DISC.....	3
183	XDOZZ	19139	457073	...STUD.....	3
184	XDOZZ	19139	457338	...GUARD, SPLASH.....	1
* 185	PBFZZ	19139	455980	...CHAIN, ROLLER.....	1
186	XDFZZ	19139	454455	...SPROCKET.....	1

## SECTION II

TM 5-3610-285-24P

(1) ITEM NO	(2) SMR CODE	(3) FSCM	(4) PART NUMBER	(5) DESCRIPTION AND USABLE ON CODES(UOC)	(6) C01 QTY
* 187	PAOZZ	19139	473147	...SWITCH , SENSITIVE.....	2
188	XDOZZ	19139	162034	...BEARING.....	6
189	XDOZZ	19139	852832	...SETSCREW, HEX SOC 8-32X1/4, SST.....	1
190	XDOZZ	19139	454452	...SPROCKET.....	1
191	XDOZZ	19139	454470	...SHAFT, DRIVE.....	1
192	XDOZZ	19139	454464	...WASHER.....	1
193	XDOZZ	19139	452148	...WORM.....	1
194	XDOZZ	19139	852984	...PIN,5/64 X3/8 MDM DUTY, SST.....	1
195	XDOZZ	19139	852875	...SCREW, CAP, HEX HD 10-32 X 5/8, SST.....	4
196	XDOZZ	19139	456168	...BRACKET.....	1
* 197	PAOZZ	19139	452141	...GEAR, WORM WHEEL.....	1
198	XDOZZ	19139	852985	...PIN, 5/64 X 3/8 MDM DUTY, SST.....	1
199	XDOZZ	19139	852352	...NUT.....	2
200	XDOZZ	19139	473565	...ROLLER ASSY, UPPER.....	1
201	XAOZZ	19139	454543	...PACKING, PREFORMED.....	2
202	XDOZZ	19139	473023	...GUARD SPLASH.....	1
203	XDOZZ	19139	457848	...GUARD.....	1
204	XDOZZ	19139	472982	...ROLLER, LOWER.....	1
205	XDOZZ	19139	456169	...BRACKET.....	1
206	XDOZZ	19139	459367	...NUT.....	2
207	XDOZZ	19139	467544	...GUARD SPLASH.....	1
208	XDOZZ	19139	122668	...SCREW, PNH , X-REC 4-40, STL, NP.....	1
209	XDOZZ	19139	467888	...SCREW.....	2
210	XDOFF	19139	467331	...GENERATOR ASSEMBLY.....	1
211	XDOZZ	19139	471381	...ROTOR.....	1
212	XDOZZ	19139	559794	...SCREW.....	3
213	XDOZZ	19139	467330	...ADAPTER.....	1
214	XDOZZ	19139	457248	...GASKET.....	1
215	XDOZZ	19139	456785	...AIR TUBE ASSY, B.....	6
215A	XAOZZ	19139	852821	...SCREW, MACH, SLTD PNH.....	2
2158	XAOZZ	19139	452757	...SCREW, ADJUSTING.....	4
215C	XAOZZ	19139	457368	...WIRE.....	1
216	XDOZZ	19139	456783	...AIR TUBE ASSY, A.....	7
217	XAOZZ	19139	852821	...SCREW, MACH, SLTD PNH 8-32X3Z16,.....	2
				SST.....	
218	XAOZZ	19139	452757	...SCREW, ADJUSTING.....	4
219	XAOZZ	19139	457368	...WIRE.....	1
220	XDOZZ	19139	452874	...STUD.....	13
221	XDOZZ	19139	471658	...WASHER.....	13
222	XDOZZ	19139	452876	...SPRING.....	13
223	XDOZZ	19139	852689	...SCREW, MACH, SLTD PNH 8-32X1/4,.....	7
				STL, NP.....	
224	XDOZZ	19139	454544	...ROD, GUIDE:.....	2
225	XDOZZ	19139	457830	...CLIP.....	7
226	XDOZZ	19139	458900	...PLATE, IDLE, SIDE.....	1
227	XDOZZ	19139	458899	...PLATE, DRIVE, SIDE.....	1
228	XDOZZ	19139	454537	...BLOCK, RH.....	1
229	XDOZZ	19139	457011	...STUD.....	1
230	XDOZZ	19139	853018	...SCREW, CAP, HEX SOCH 5/16-18X12,.....	1
				SST.....	
231	XDOZZ	19139	141106	...BEARING.....	2
232	XDOZZ	19139	457014	...SLIDE.....	1

## SECTION II

TM 5-3610-285-24P

(1) ITEM NO	(2) SMR CODE	(3) FSCM	(4) PART NUMBER	(5) DESCRIPTION AND USABLE ON CODES(UOC)	(6) C01 QTY
233	XDOZZ	19139	457015	...GIB.....	2
234	XDOZZ	19139	457016	...PULLEY.....	1
235	XDOZZ	19139	852622	...NUT, MACH, HEX DBL CHAM 8-32X11J.....	1
236	XDOZZ	19139	457012	32, SST.....	1
237	XDOZZ	19139	457222	...SPRING.....	1
238	XDOZZ	19139	459100	...BAR, TIE.....	1
239	XDOZZ	19139	460547	...BRACKET.....	1
* 240	PBOZZ	19139	457227	...BAFFLE.....	1
241	XDOZZ	19139	600692	...HEATING ELEMENT, ELE.....	2
242	XDOZZ	19139	473240	...THERMOSTAT.....	1
243	XDOZZ	19139	851502	...PLATE, GRILLE.....	1
244	XDOZZ	19139	458910	...SCREW, TPG NO.8X3/8, TYPE B,NP.....	4
245	XDOZZ	19139	458709	...BLOCK, LH. ....	2
246	XDOOO	19139	472907	...BLOCK.....	28
247	XDOZZ	19139	852523	...GUIDE ASSY, FILM ROLL.....	1
248	XDOZZ	19139	188960	...SCREW, MACH, SLTD, PNH 8-32X1 1/4,.....	3
249	XDOZZ	19139	472909	SST.....	6
250	XDOOO	19139	472261	...WASHER 3/16 I.D X3/8 O.D.....	3
* 251	PAOZZ	19139	613114	X0.049, SST.....	1
252	PAOZZ	19139	457995	...BRACKET.....	1
* 253	PBOZZ	19139	458979	...STRAINER ASSY.....	1
254	XAOZZ	19139	459248	...GASKET.....	1
255	XAOZZ	19139	459250	...SCREEN, STRAINER.....	1
256	XAOZZ	19139	459249	...VALVE, CHECK.....	1
257	XDOZZ	19139	455972	...VALVE ASSEMBLY.....	2
258	XBOZZ	19139	453354	...PACKING, PREFORMED.....	1
* 259	PAODD	19139	482104	...NIPPLE.....	2
260	XDOZZ	00779	9-350273-2	...CLOSURE, SPRING.....	1
261	XDDZZ	19139	498077	...HOUSING.....	1
262	XDDZZ	19139	590420	...PRINTED CIRCUIT BOA 500 STANDBY.....	1
263	XDDZZ	19139	590419	CONTROL.....	1
* 264	PAODD	19139	590430	...CONNECTOR.....	1
265	XDDZZ	19139	174655	...DIODE.....	2
266	XDDZZ	00779	9-350273-2	...DIODE.....	1
267	XDDZZ	00779	9-3500267-2	...SOCKET, IC.....	4
* 268	PAOZZ	19139	598074	...PRINTED CIRCUIT BOA 600 POWER.....	1
269	XDOZZ	19139	794565	SUPPLY.....	4
* 270	PBOZZ	19139	590406	...SCREW.....	1
271	XDOZZ	19139	594872	...CONNECTOR.....	1
272	XBFZZ	19139	189734	...CONNECTOR, P602.....	1
* 273	PAOZZ	19139	594870	...RELAY, ELECTROMAGNET K601, K602,.....	3
274	XDOZZ	19139	537117	K603, DPDT, 12VDC.....	1
* 275	PAOZZ	19139	607828	...CONNECTOR.....	1
* 276	PAOZZ	19139	460602	...TRANSFORMER, POWER.....	1
* 277	PAOZZ	19139	582477	...SHIELD, PLUG.....	1
278	PAOZZ	81349	FO2B250V3A	...RECEPTACLE.....	1
				...BUZZER 12VDC.....	1
				...CONNECTOR J1.....	1
				...RELAY, ELECTROMAGNET U1.....	1
				...RELAY, ELECTROMAGNET U3.....	1
				...RELAY, ELECTROMAGNET U2 AND U5.....	2
				...FUSE, CARTRIDGE 3 AMP.....	2

## SECTION II

TM 5-3610-285-24P

(1) ITEM NO	(2) SMR CODE	(3) FSCM	(4) PART NUMBER	(5) DESCRIPTION AND USABLE ON CODES(UOC)	(6) C01 QTY
279	XDOZZ	71400	4512	...FUSEHOLDER, BLOCK.....	1
280	XDOZZ	75382	801-4	...BLOCK, TERMINAL.....	1
281	XDOZZ	28520	SR-7W-2	...STRAIN RELIEF.....	3
* 282	PAODD	19139	598067	...PRINTED CRCUIT BOA 1000 WATER.....	1
				CONTROL.....	
283	XDOZZ	19139	590440	...BLOCK, TERMINAL.....	2
284	XDOZZ	19139	590447	...BLOCK, TERMINAL.....	1
285	XDOZZ	19139	852959	...SCREW, MACH, SLTD PNH 8-32X1, SST.....	8
* 286	PAOZZ	81349	F02B125V5AS	...FUSE, CARTRIDGE 5A, 125V.....	1
287	XDOZZ	19139	209975	...HOLDER, FUSE.....	2
* 288	PAOZZ	19139	452961	...FUSE, CARTRIDGE 15 AMP.....	2
289	XDOZZ	19139	456217	...BLOCK, FUSE.....	1
290	XDOZZ	19139	179270	...SCREW.....	1
291	XDOZZ	19139	544287	...RECTIFIER, CR1.....	1
292	XDOZZ	28520	SR-8P-2	...STRAIN RELIEF.....	1
293	XDOZZ	19139	458916	...KNOB.....	1
* 294	PAOZZ	19139	473621	...RESISTOR, VARIABLE, N.....	1
* 295	PAODD	19139	590433	...PRINTED CIRCUIT BOA 900 METER.....	1
				CONTROL.....	
* 296	PAOZZ	19139	479186	...INDICATOR, DIGITAL D.....	1
* 297	PAOZZ	73559	TGC 0401-TW-B	...SWITCH, TOGGLE S4 10A, 125V DPST.....	1
* 298	PAOZZ	19139	544154	...LAMP, INCANDESCENT.....	2
* 299	PAOZZ	19139	593118	...SWITCH, PUSH.....	1
* 300	PAOZZ	19139	479185	...SWITCH, TOGGLE.....	1
* 301	PAOZZ	19139	524398	...SWITCH, PUSH.....	1
302	XDOZZ	19139	852835	...SCREW, MACH, SLTD PNH 6-32X1/4, SST.....	4
303	XDOZZ	19139	541301	...WASHER.....	4
* 304	PAOZZ	19139	603505	...RELAY, MOTOR DRIVEN MOTOR START.....	1
305	XDOZZ	19139	458931	...RESISTOR.....	1
306	XDOZZ	00779	1-350246-9	...CONNECTOR.....	1
307	XDOZZ	19139	538890	...NETWORK, A-1.....	1
* 308	PAOFF	19139	472983	...CONTROL, SPEED, PROCE.....	1
* 309	PAFZZ	19139	593735	...SEMICONDUCTOR DEVIC.....	2
* 310	PAFZZ	19139	593734	...SEMICONDUCTOR DEVIC.....	2
* 311	PAOZZ	75915	313005	...FUSE, CARTRIDGE 3AG, 5A, 125V.....	1
312	XDOZZ	19139	852814	...SCREW, MACH, FILH SLTD, 6-32 X 3/8,.....	4
				SST.....	
313	XDOZZ	19139	457191	...GASKET.....	1
314	XBFZZ	19139	457192	...RETAINER.....	1

END OF FIGURE

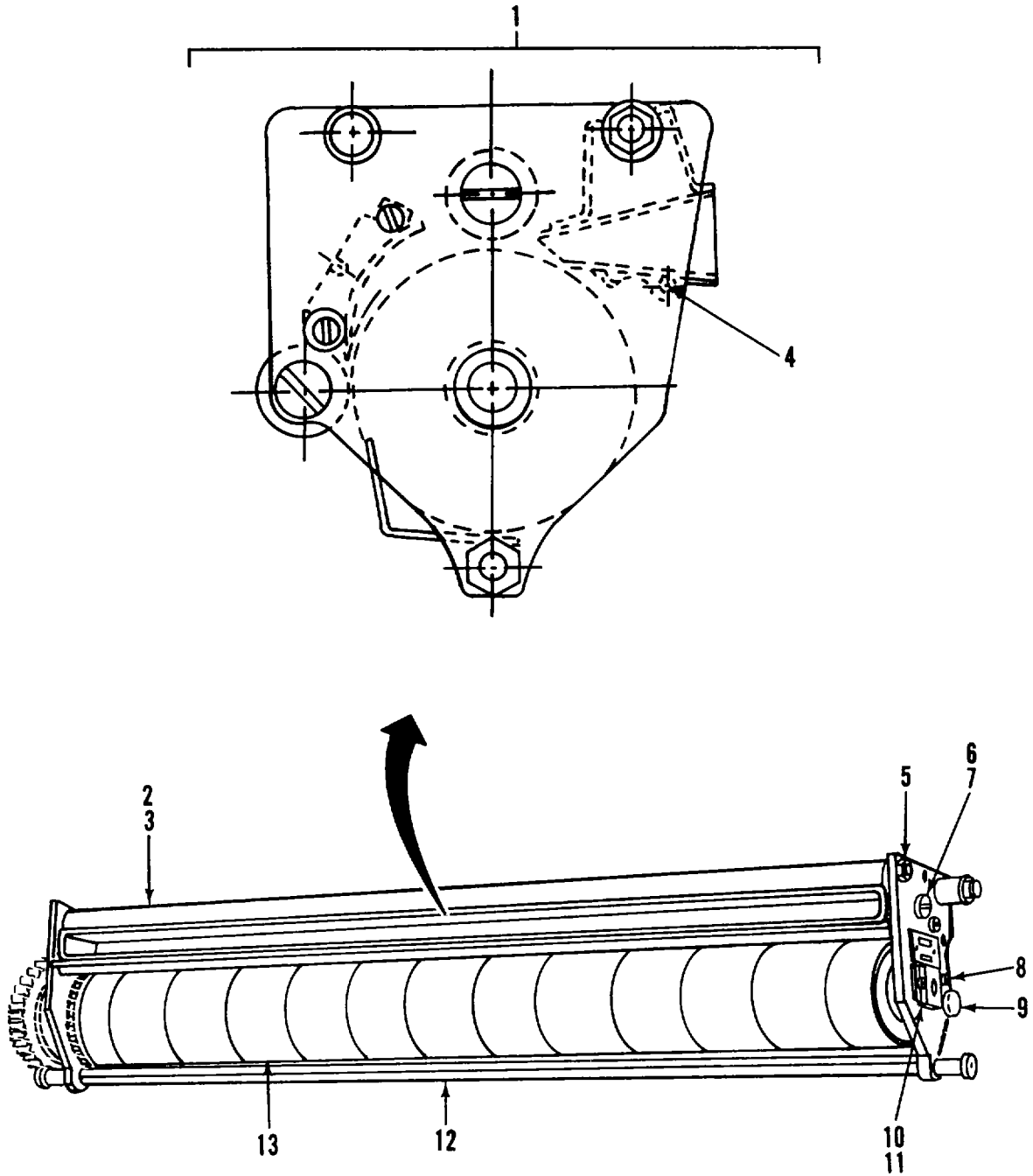

Figure 26. Crossover Entrance Assembly (Sheet 1 of 2)

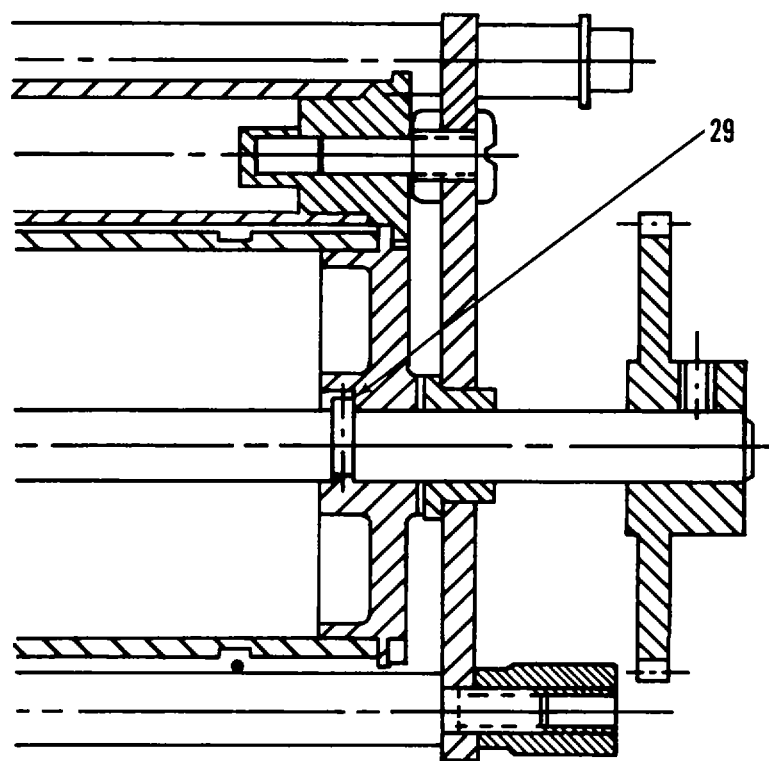
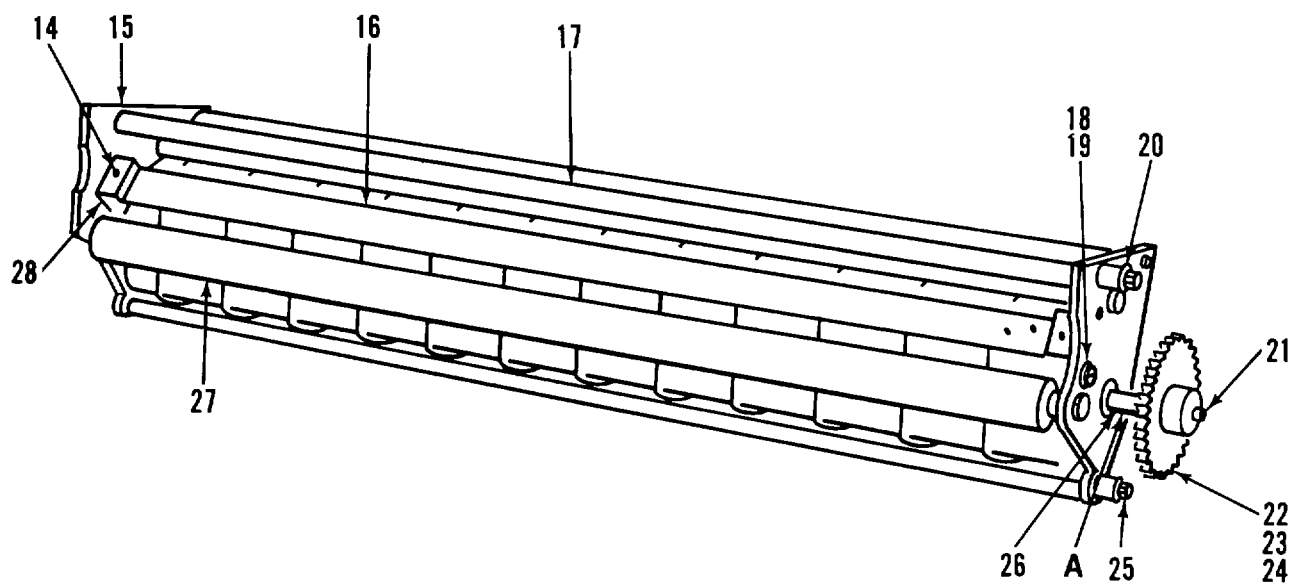

Figure 26. Crossover Entrance Assembly (Sheet 2 of 2)

## SECTION II

TM 5-3610-285-24P

(1) ITEM NO	(2) SMR CODE	(3) FSCM	(4) PART NUMBER	(5) DESCRIPTION AND USABLE ON CODES(UOC)	(6) C01 QTY
<b>GROUP 05 FILM PROCESSOR</b>					
<b>FIG. 26 CROSSOVER ENTRANCE ASSEMBLY</b>					
1	XDOFF	19139	460427	...CROSSOVER ASSY, ENTR.....	1
2	XDFZZ	19139	472744	...GUIDE.....	1
3	XDFZZ	19139	456711	...ROD.....	1
4	XDFZZ	19139	456710	...BAR, GUIDE.....	1
5	XDFZZ	19139	852798	...NUT, HEX JAM, 5/16-24 SST.....	2
6	PAFZZ	19139	452100	...RACK, STUD, PROCESSOR.....	4
7	XDFZZ	19139	452101	...NUT.....	4
8	XDFZZ	19139	452240	...SCREW.....	2
9	XDFZZ	19139	452212	...BEARING.....	1
10	XDFZZ	19139	852946	...SCREW, MACH, SLTD PNH 8-32X1/4, SST.....	2
11	XDFZZ	19139	455760	...RETAINER.....	1
12	XDFZZ	19139	457080	...BAR, TIE.....	1
13	XDFZZ	19139	456818	...ROLLER.....	1
14	XDFZZ	19139	852857	...SETSCREW, HEX SOC 8-32X1/4, SST.....	2
15	XDFZZ	19139	456190	...PLATE, SIDE.....	2
16	XDFZZ	19139	456726	...SHOE.....	1
17	XDFZZ	19139	470268	...ROD.....	1
18	XDFZZ	19139	852807	...SCREW, MACH, SLTD PNH 8-32X1/2, SST.....	4
19	XDFZZ	19139	852611	...WASHER 3/16 IDX7/16 ODX0.049, SST.....	2
20	XDFZZ	19139	472756	...NUT.....	2
21	XDFZZ	19139	456720	...SHAFT.....	1
22	XDFZZ	19139	852554	...SETSCREW, HEX SOC 10-32X1/4.SST.....	2
23	XDFZZ	19139	452028	...KEY.....	1
24	PAFZZ	19139	452023	...GEAR, SPUR.....	1
25	XDFZZ	19139	452017	...NUT.....	2
26	XDFZZ	19139	452215	...BEARING.....	1
27	XDFZZ	19139	456714	...ROLLER.....	1
28	XDFZZ	19139	463160	...SUPPORT.....	2
29	XDFZZ	19139	452010	...PIN, DOWEL.....	1

END OF FIGURE

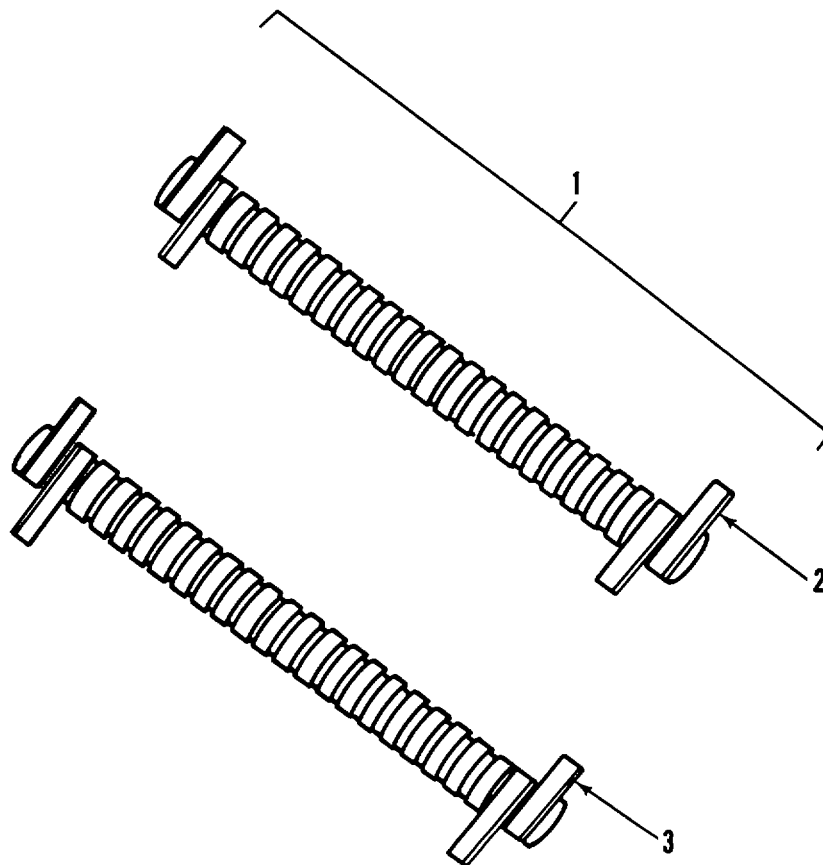

Figure 27. Crossover Assembly



SECTION II

TM 5-3610-285-24P

(1) ITEM NO	(2) SMR CODE	(3) FSCM	(4) PART NUMBER	(5) DESCRIPTION AND USABLE ON CODES(UOC)	(6) C01 (6) QTY
				<b>GROUP 05 FILM PROCESSOR</b>	
				<b>FIG. 27 CROSSOVER ASSEMBLY</b>	
* 1	PFOZZ	19139	474459	...ROLLER, PHOTOGRAPHIC SPECIFY FIXER OR DEVELOPER WHEN ORDERING CROSSOVER ASSY.....	2
2	XAOZZ	19139	529615	....LABEL, FIXER.....	1
3	XAOZZ	19139	522359	....LABEL, DEVELOPER.....	1

END OF FIGURE

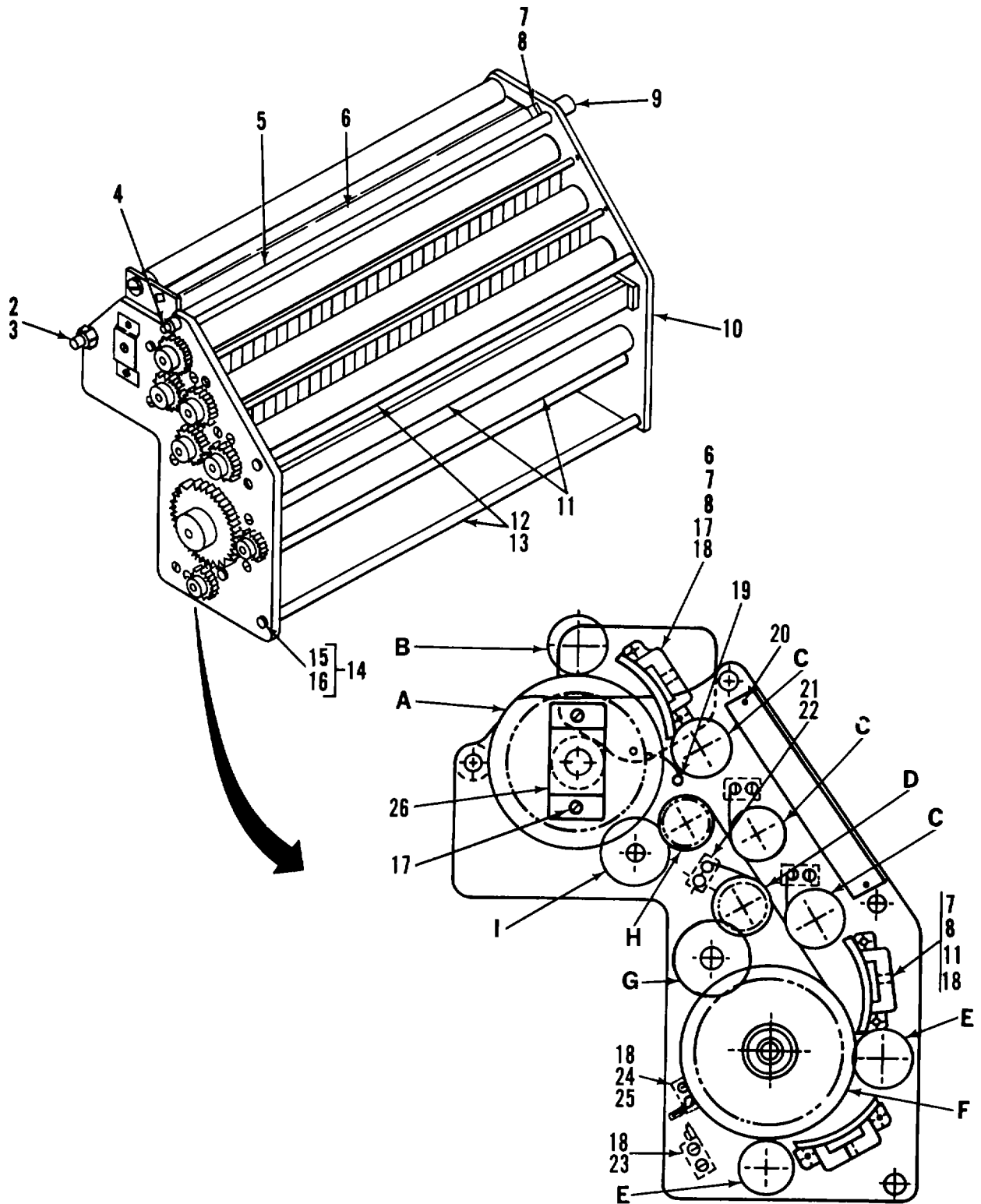

Figure 28. Crossover Squeegee Assembly (Sheet 1 of 3)

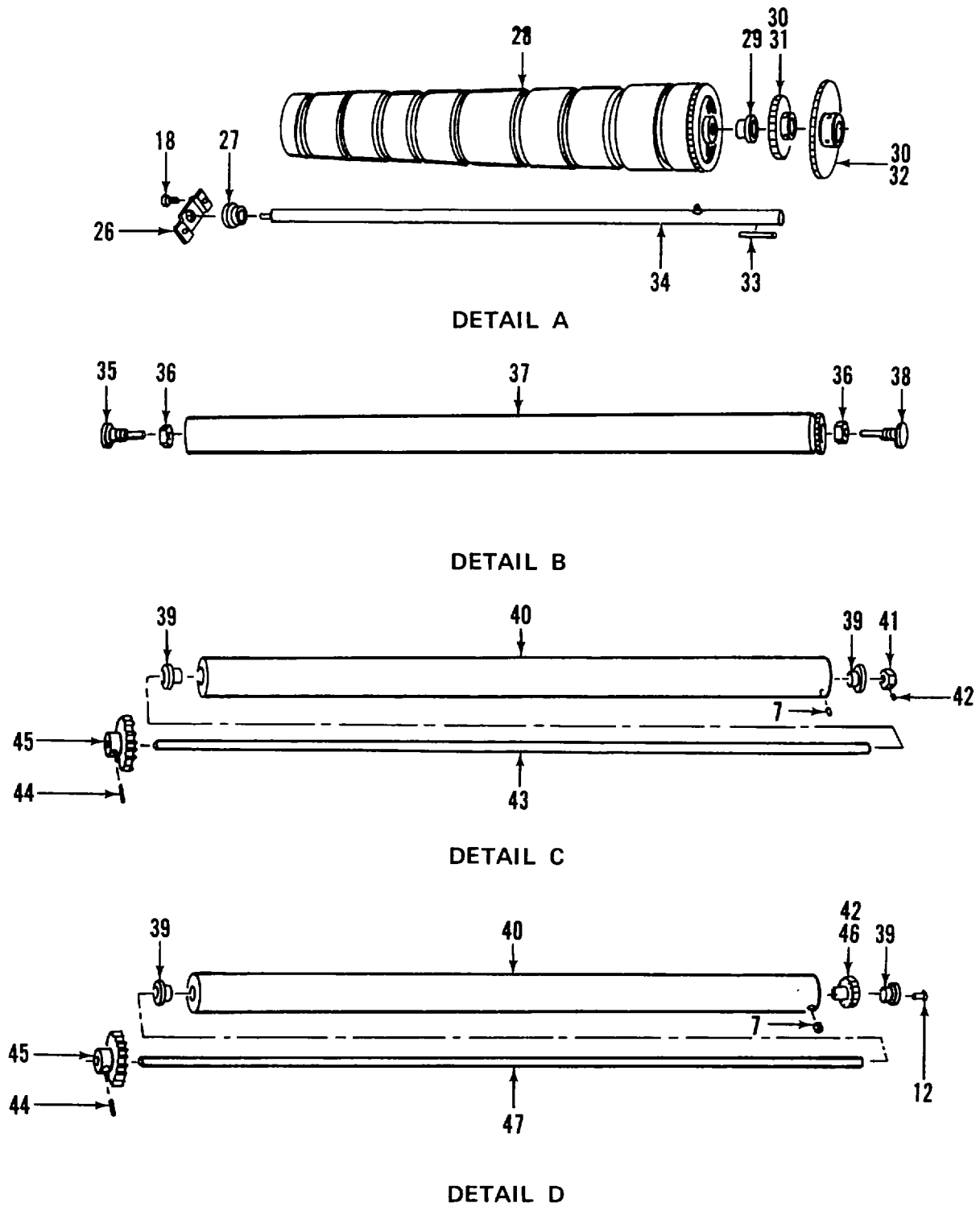

Figure 28. Crossover Squeegee Assembly (Sheet 2 of 3)

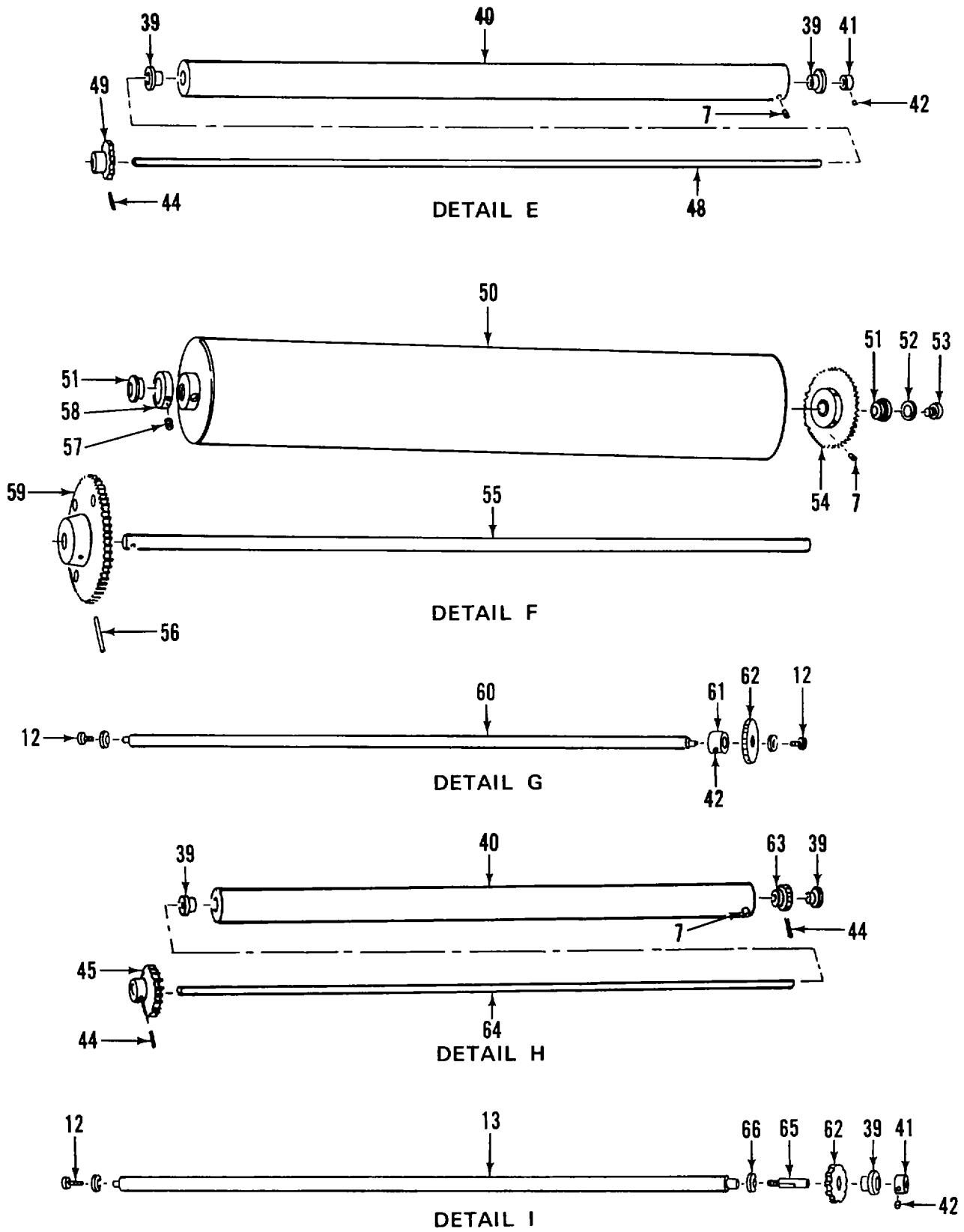

Figure 28. Crossover Squeegee Assembly (Sheet 3 of 3)

## SECTION II

TM 5-3610-285-24P CO1

(1) ITEM NO	(2) SMR CODE	(3) FSCM	(4) PART NUMBER	(5) DESCRIPTION AND USABLE ON CODES(UOC)	(6) QTY
<b>GROUP 05 FILM PROCESSOR</b>					
<b>FIG. 28 CROSSOVER SQUEEGEE ASSEMBLY</b>					
1	XDOFF	19139	460428	...CROSSOVER ASSEMBLY SQUEEGEE.....	1
2	XDFZZ	19139	852798	...NUT,HEX JAM,5/16-24 SST.....	2
3	XDFZZ	19139	473902	...ROD.....	1
4	XDFZZ	19139	472755	...NUT.....	1
5	XDFZZ	19139	456702	...ROD.....	1
6	XDFZZ	19139	456796	...SHOE,GUIDE.....	1
7	XDFZZ	19139	852857	...SETSCREW,HEX SOC 8-32X1/4,SST.....	15
8	XDFZZ	19139	463160	...SUPPORT.....	10
9	XDFZZ	19139	472756	...NUT.....	1
10	XDFZZ	19139	472798	...PLATE,SIDE.....	1
11	XDFZZ	19139	458853	...SHOE,GUIDE.....	4
12	XDFZZ	19139	852776	...SCREW,MACH,SLTD PNH 10-32X3/4, SST.....	8
13	XDFZZ	19139	456801	...ROD,TIE.....	2
14	XDFZZ	19139	472692	...PLATE ASSY,S,IDLE.....	1
15	XAFZZ	19139	472691	...PLATE,SUPPORT.....	1
16	XAFZZ	19139	472690	...PLATE,SIDE.....	1
17	XDFZZ	19139	852946	...SCREW,MACHSLTD PNH 8-32X1/4, SST.....	2
18	XDFZZ	19139	852808	...SCREW,MACH.SLTD PNH.....	25
19	XDFZZ	19139	464050	...GUIDE,FILM.....	1
20	XDFZZ	19139	452240	...SCREW.....	2
21	XDFZZ	19139	852510	...SCREW,MACH,SLTD,PNH 8-32,SST.....	9
22	XDFZZ	19139	469917	...GUIDE,FILM.....	1
23	XDFZZ	19139	459085	...ROD,PINNED.....	1
24	XDFZZ	19139	541302	...WASHER,LOCK.....	1
25	XDFZZ	19139	469916	...GUIDE,FILM.....	1
26	XDFZZ	19139	455760	...RETAINER.....	2
27	XDFZZ	19139	452212	...BEARING.....	1
28	XDFZZ	19139	456818	...ROLLER.....	1
29	XDFZZ	19139	452215	...BEARING.....	1
30	XDFZZ	19139	852554	...SETSCREW,HEX SOC 10-32X1/4,SST.....	4
* 31	PAFZZ	19139	454428	...GEAR,SPUR.....	1
* 32	PAFZZ	19139	452023	...GEAR,SPUR.....	1
33	XDFZZ	19139	452109	...KEY.....	1
34	XDFZZ	19139	456816	...SHAFT.....	1
* 35	PAFZZ	19139	502112	...STUD,PROCESSING MAC.....	2
36	XDFZZ	19139	452101	...NUT.....	2
37	XDFZZ	19139	456714	...ROLLER.....	1
* 38	PAFZZ	19139	452100	...RACK,STUD,PROCESSOR.....	1
39	XDFZZ	19139	454418	...BEARING.....	7
40	XDFZZ	19139	457087	...ROLLER.....	5
41	XDFZZ	19139	454417	...COLLAR.....	5
42	XDFZZ	19139	852634	...SETSCREW,HEX SOC 8-32X1/8,SST.....	8
43	XDFZZ	19139	z46799	...SHAFT.....	3
44	XDFZZ	19139	852978	...PIN,1/16X5/8 ,MDM DUTY, SST.....	4
* 45	PAFZZ	19139	454413	...GEAR,SPUR 21 TOOTH.....	5

## SECTION II

TM 5-3610-285-24P CO1

(1) ITEM NO	(2) SMR CODE	(3) FSCM	(4) PART NUMBER	(5) DESCRIPTION AND USABLE ON CODES(UOC)	(6) QTY
* 46	PAFZZ	19139	455801	....GEAR,SPUR 17 TOOTH.....	1
47	XDFZZ	19139	456797	....SHAFT.....	1
48	XDFZZ	19139	456804	....SHAFT.....	1
* 49	PAFZZ	19139	452264	....GEAR,SPUR 20 TOOTH.....	1
50	XDFFF	19139	456802	....ROLLER ASSY,EXIT.....	1
51	XDFZZ	19139	452128	....BEARING.....	2
52	XDFZZ	19139	852613	....WASHER 9/32 IDX5/8 ODX0.065,SST.....	1
53	XDFZZ	19139	852872	....SCREW,MACH,SLTD PNH 1/4-20X3/8, SST.....	1
* 54	PAFZZ	19139	455802	....GEAR,SPUR.....	2
55	XDFZZ	19139	456803	....SHAFT.....	1
56	XDFZZ	19139	852979	....PIN,1/8 X 1 1/8 MDM DUTY,SST.....	1
57	XDFZZ	19139	852635	....SETSCREW,HEX SOC 8-32X1/2,SST.....	2
58	XDFZZ	19139	464048	....COLLAR.....	1
* 59	PAFZZ	19139	452244	....GEAR,SPUR.....	1
60	XDFZZ	19139	457369	....ROD,TIE.....	1
61	XDFZZ	19139	455806	....COLLAR.....	1
* 62	PAFZZ	19139	454425	....GEAR,SPUR 26 TOOTH.....	2
* 63	PAFZZ	19139	454426	....GEAR,SPUR 16 TOOTH.....	1
64	XDFZZ	19139	456800	....SHAFT.....	1
* 65	PAFZZ	19139	454424	....STUD,IDLER GEAR.....	1
66	XDFZZ	19139	852616	....WASHER 13/64 IDX15/32 ODX0.049, SST.....	1

END OF FIGURE

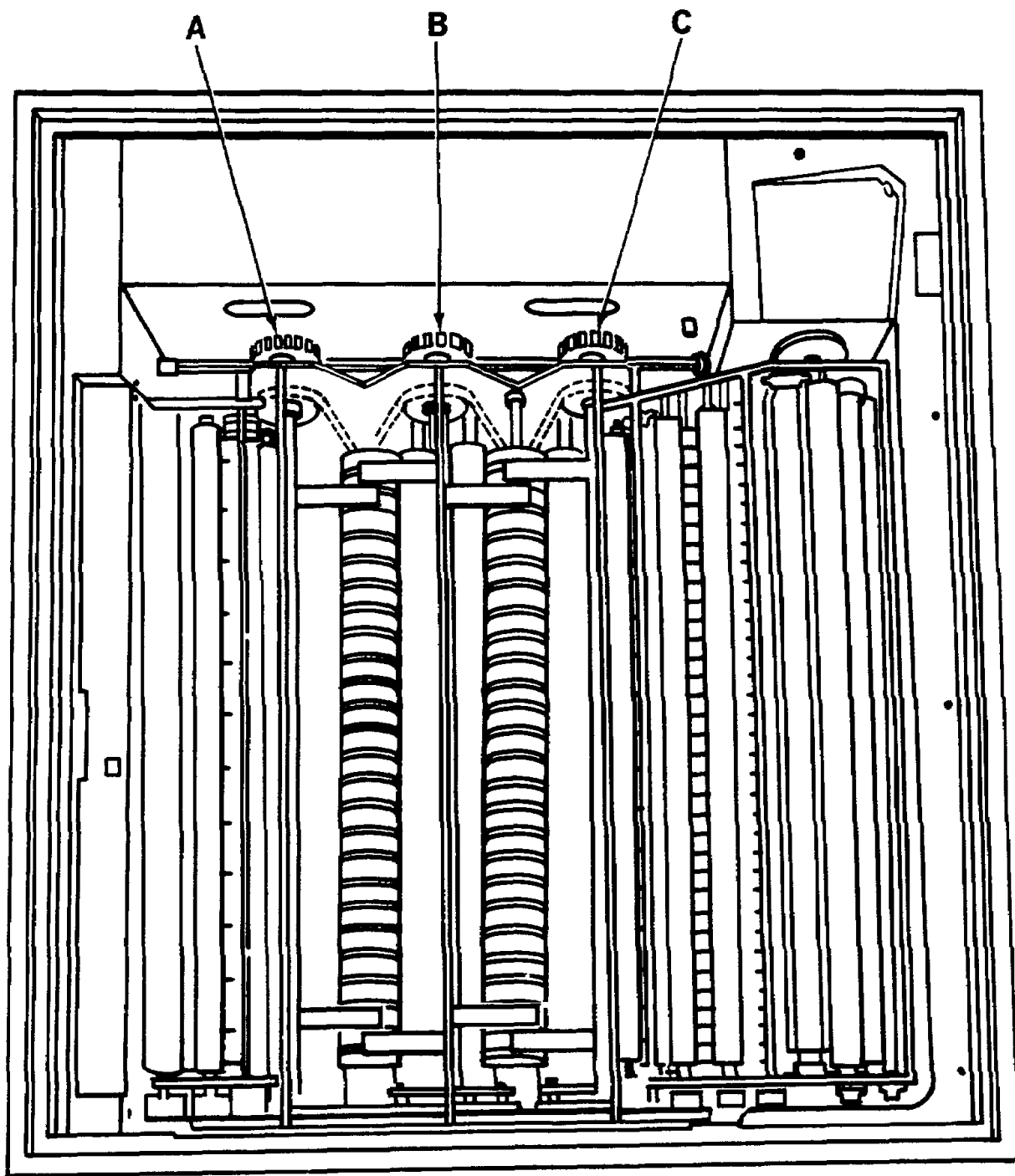

Figure 29. Rack Assembly (Sheet 1 of 4)

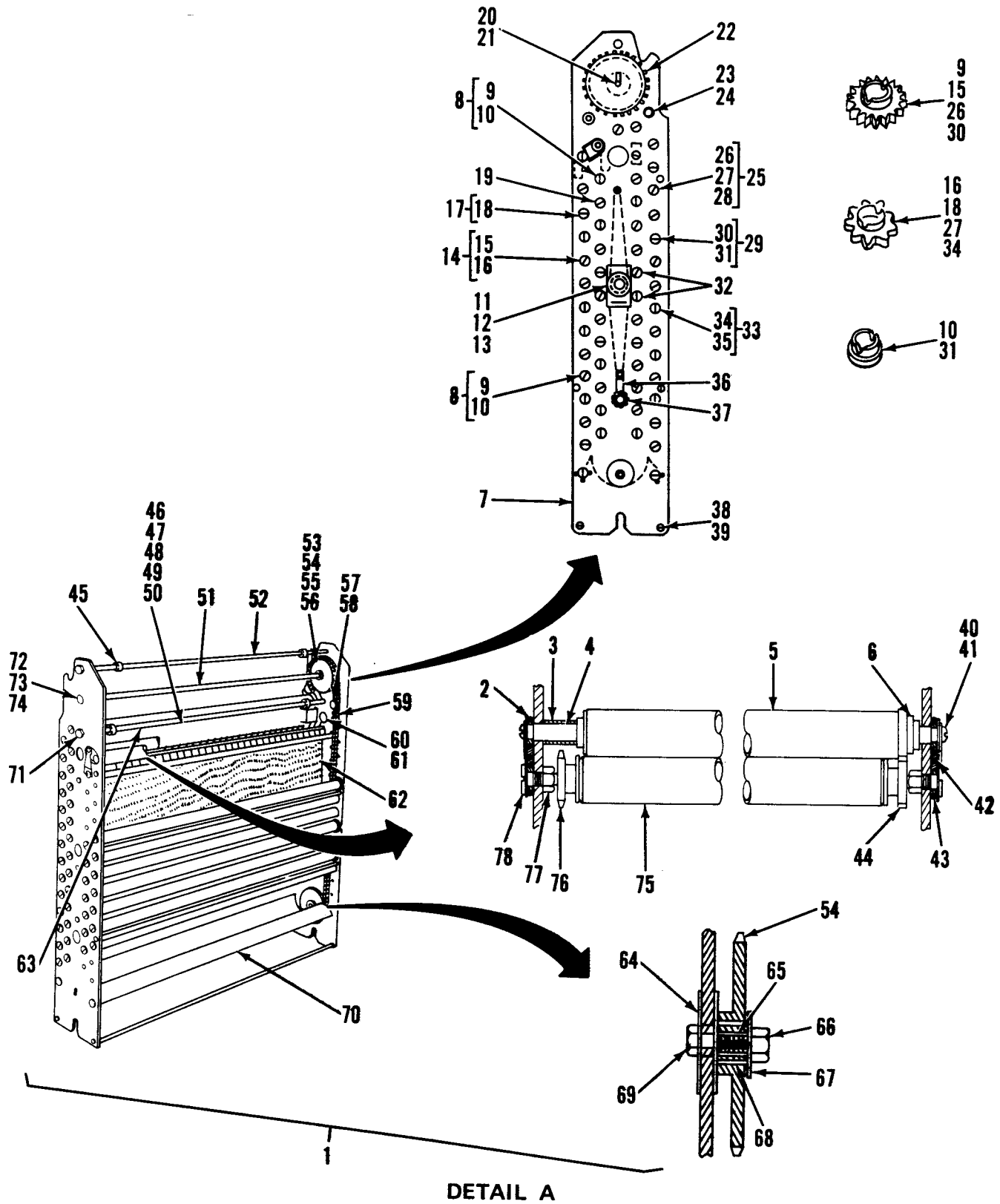

Figure 29. Rack Assembly (Sheet 2 of 4)



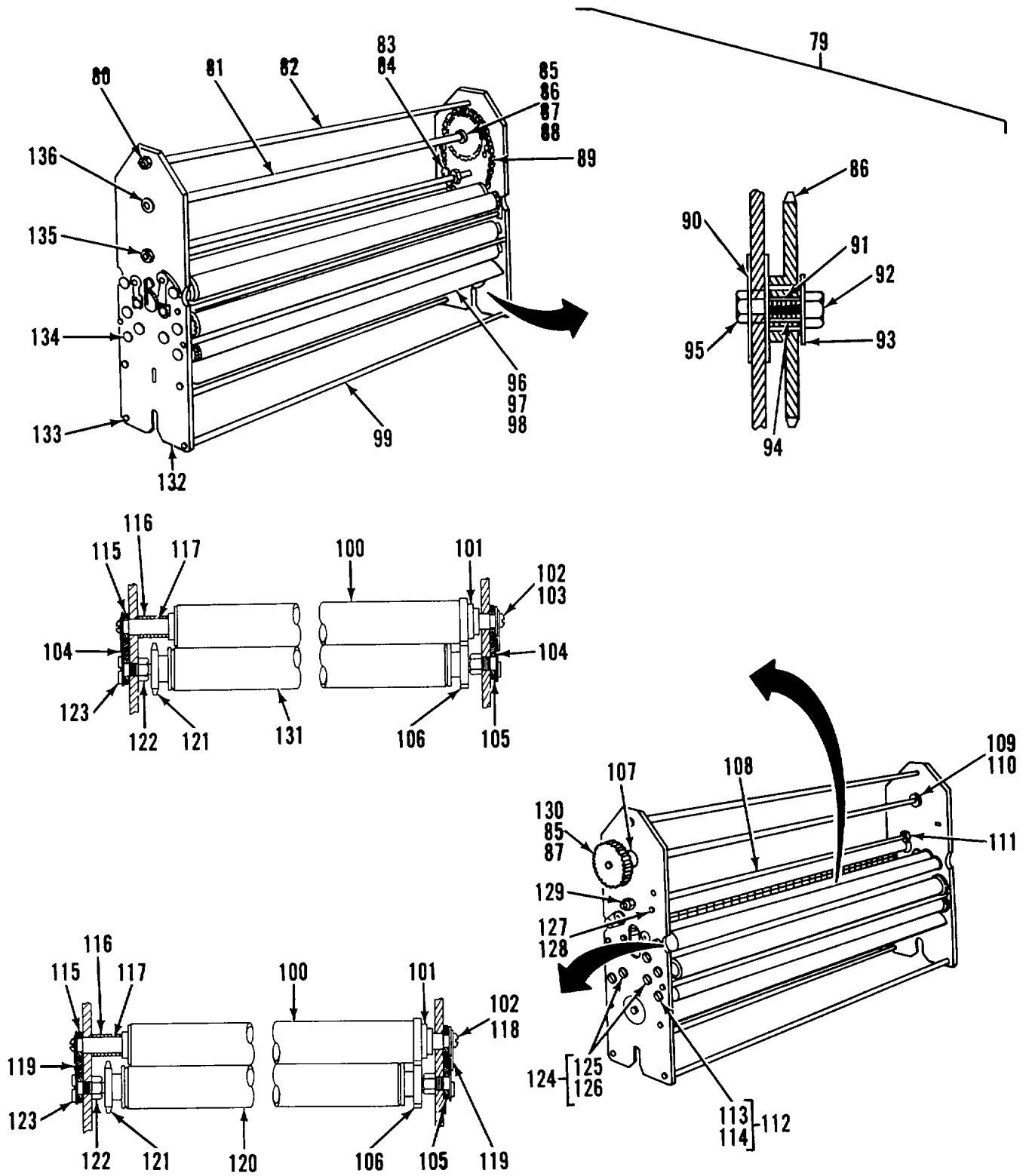

Figure 29. Rack Assembly (Sheet 3 of 4)

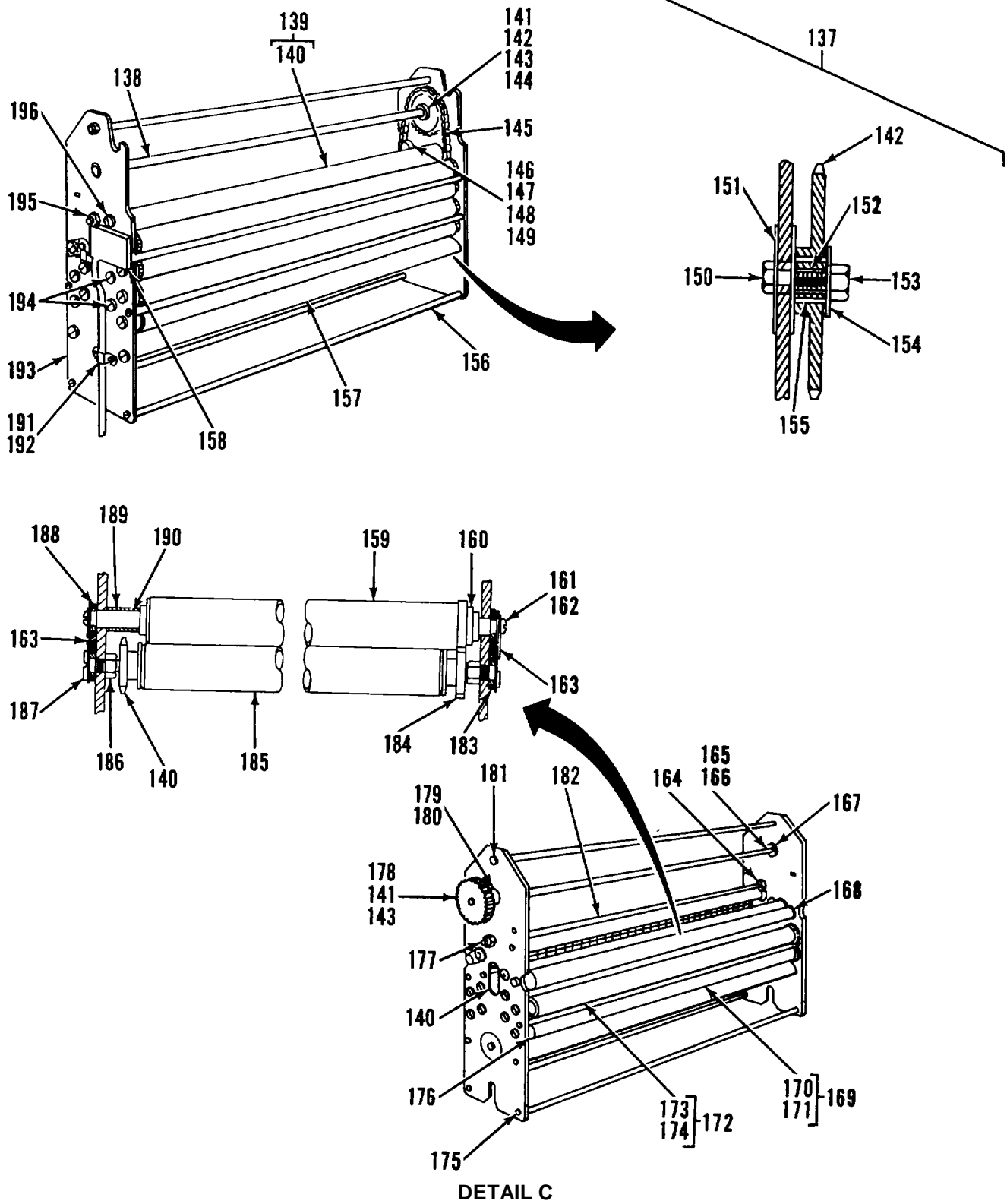

Figure 29. Rack Assembly (Sheet 4 of 4)

## SECTION II

TM 5-3610-285-24P CO1

(1) ITEM NO	(2) SMR CODE	(3) FSCM	(4) PART NUMBER	(5) DESCRIPTION AND USABLE ON CODES(UOC)	(6) QTY
<b>GROUP 05 FILM PROCESSOR</b>					
<b>FIG. 29 RACK ASSEMBLY</b>					
1	XDOFF	19139	588304	...RACK ASSY,DEVELOPER.....	1
2	XDFZZ	19139	590309	...SPRING.....	2
3	XDFZZ	19139	590310	...SPACER.....	2
4	XDFZZ	19139	474056	...SHAFT.....	1
5	XDFZZ	19139	474985	...ROLLER,HARD.....	1
6	XDFZZ	19139	458161	...BEARING.....	2
7	XDFZZ	19139	474980	...PLATE,SIDE.....	2
8	XDFZZ	19139	474226	...ROLLER ASSY,R.....	48
9	XAFZZ	19139	467564	...GUDGEON,GEAR.....	1
10	XAFZZ	19139	467563	...GUDGEON,PLAIN.....	1
11	XDFZZ	19139	852797	...SCREW,MACH,SLTD PNH 8-32X3/16, SST.....	2
12	XDFZZ	19139	473985	...DISTRIBUTOR, TOP.....	1
13	XDFZZ	19139	473984	...SPACER.....	1
14	XDFZZ	19139	474228	...ROLLER ASSY, T.....	3
15	XAFZZ	19139	467564	...GUDGEON,GEAR.....	1
16	XAFZZ	19139	467554	...GUDGEON, SPROCKET.....	1
17	XDFZZ	19139	474227	...ROLLER ASSY, S.....	2
18	XAFZZ	19139	467554	...GUDGEON, SPROCKET.....	1
* 19	PAFZZ	19139	474777	...STUD, LOCKED IN.....	103
* 20	PAFZZ	19139	459240	...GEAR, HELICAL.....	1
21	XDFZZ	19139	452109	...KEY.....	1
* 22	PAFZZ	19139	452023	...GEAR, SPUR.....	1
23	XDFZZ	19139	852800	...NUT 10-32X3/8, SST.....	1
24	XDFZZ	19139	852799	...WASHER 13/64 IDX15/32 ODX0.049, SST.....	1
25	XDFZZ	19139	474225	...ROLLER ASSY, Z.....	5
26	XAFZZ	19139	467564	...GUDGEON,GEAR.....	1
27	XAFZZ	19139	467554	...GUDGEON, SPROCKET.....	1
28	XAFZZ	19139	473689	...ROLLER.....	1
29	XDFZZ	19139	474223	...ROLLER ASSY, X.....	22
30	XAFZZ	19139	467564	...GUDGEON,GEAR.....	1
31	XAFZZ	19139	467563	...GUDGEON,PLAIN.....	1
* 32	PAFZZ	19139	489265	...STUD, LOCKED IN.....	4
33	XDFZZ	19139	474224	...ROLLER ASSY, Y.....	6
34	XAFZZ	19139	467554	...GUDGEON, SPROCKET.....	1
35	XAFZZ	19139	473689	...ROLLER.....	1
36	XDFZZ	19139	457601	...CLIP, HEADER.....	1
37	XDFZZ	19139	457198	...DISTRIBUTOR, BOTTOM.....	1
38	XDFZZ	19139	852805	...SCREW, MACH, SLTD PNH 10-32X1/2, SST.....	20
39	XDFZZ	19139	456719	...ROD.....	10
40	XDFZZ	19139	852682	...SCREW, MACH, SLTD, PNH 8-32X3/8, SST.....	2
41	XDFZZ	19139	459343	...WASHER.....	2
42	XDFZZ	19139	474983	...PLATE, LOCKING, LONG.....	2
43	XDFZZ	19139	590312	...SPACER.....	4

## SECTION II

TM 5-3610-285-24P CO1

(1) ITEM NO	(2) SMR CODE	(3) FSCM	(4) PART NUMBER	(5) DESCRIPTION AND USABLE ON CODES(UOC)	(6) QTY
* 44	PAFZZ	19139	590313	...GEAR,SPUR.....	1
45	XBFZZ	19139	472852	...COLLAR.....	2
46	XDFZZ	19139	852950	...SCREW,MACH,SLTD PNH 5/16-18X1/2,SST.....	2
47	XDFZZ	19139	543633	...WASHER.....	2
48	XDFZZ	19139	853049	...NUT,HEX JAM 5/16-18 SST.....	2
49	XDFZZ	19139	852973	...SCREW,MACH,SLTD PNH 6-32X1/2, SST.....	2
50	XDFZZ	19139	474238	...GUIDE,FILM.....	1
51	XDFZZ	19139	474229	...SHAFT,DRIVE.....	1
52	XDFZZ	19139	457071	...ROD.....	1
53	XDFZZ	19139	457226	...WASHER.....	1
54	XDFZZ	19139	588344	...SPROCKET.....	2
55	XDFZZ	19139	452044	...KEY.....	1
56	XDFZZ	19139	457109	...COLLAR.....	1
57	XDFZZ	19139	467887	...IDLER.....	1
* 58	PAFZZ	19139	452112	...SCREW, SHOULDER.....	1
* 59	PBFZZ	19139	594918	...CHAIN,ROLLER.....	1
60	XDFZZ	19139	483010	...GUIDE,INNER FILM.....	1
61	XDFZZ	19139	474443	...GUIDE,OUTER FILM.....	1
62	XDFZZ	19139	457209	...SCREEN.....	1
63	XDFZZ	19139	456705	...BAR.....	1
64	XDFZZ	19139	472696	...SPACER.....	2
65	XDFZZ	19139	588345	...BEARING.....	1
66	XDFZZ	19139	853136	...NUT,1/4-20,SST.....	1
67	XDFZZ	19139	187890	...WASHER.....	1
68	XDFZZ	19139	588346	...SLEEVE.....	1
69	XDFZZ	19139	590316	...SCREW,CAP,HEX HD 1/4-20,SST.....	1
70	XDFZZ	19139	588300	...GUIDE,FILM TURNAROUND.....	1
71	XDFZZ	19139	593780	...NUT.....	1
72	XDFZZ	19139	852533	...SETSCREW,HEX SOC 8-32x3/16,SST.....	2
73	XDFZZ	19139	474230	...COLLAR.....	1
74	XDFZZ	19139	452188	...BEARING.....	2
75	XDFZZ	19139	474496	...ROLLER.....	1
76	XDFZZ	19139	467554	...GUDGEON,SPROCKET.....	1
77	XDFZZ	19139	452101	...NUT.....	1
* 78	PAFZZ	19139	581238	...STUD,LOCKED IN.....	2
79	XDOFF	19139	588306	...RACK ASSY,FIXER.....	1
80	XDFZZ	19139	852798	...NUT,HEX JAM,5/16-24 SST.....	2
81	XDFZZ	19139	474229	...SHAFT,DRIVE.....	1
82	XDFZZ	19139	456708	...ROD.....	1
* 83	PAFZZ	19139	452112	...SCREW,SHOULDER.....	2
84	XBHZZ	19139	467887	...IDLER.....	2
85	XDFZZ	19139	457226	...WASHER.....	2
86	XDFZZ	19139	588344	...SPROCKET.....	1
87	XDFZZ	19139	452044	...KEY.....	2
88	XDFZZ	19139	457109	...COLLAR.....	1
* 89	PBFZZ	19139	454405	...CHAIN,WELDLESS.....	1
90	XDFZZ	19139	472696	...SPACER.....	2
91	XDFZZ	19139	588345	...BEARING.....	1
92	XDFZZ	19139	853136	...NUT,1/4-20,SST.....	1
93	XDFZZ	19139	187890	...WASHER.....	1

## SECTION II

TM 5-3610-285-24P CO1

(1) ITEM NO	(2) SMR CODE	(3) FSCM	(4) PART NUMBER	(5) DESCRIPTION AND USABLE ON CODES(UOC)	(6) QTY
94	XDFZZ	19139	588346	...SLEEVE.....	1
95	XDFZZ	19139	590316	...SCREW,CAP,HEX HD 1/4-20,SST.....	1
96	XDFZZ	19139	483010	...GUIDE,INNER FILM.....	1
97	XDFZZ	19139	474443	...GUIDE,OUTER FILM.....	1
98	XDFZZ	19139	588300	...GUIDE,FILM TURNAROUND.....	1
99	XDFZZ	19139	456719	...ROD.....	4
100	XDFZZ	19139	474985	...ROLLER.HARD.....	1
101	XUFZZ	19139	458161	...BEARING.....	2
102	XDFZZ	19139	852682	...SCREW,MACH,SLTD,PNH 8-32X3/8, SST.....	2
103	XDFZZ	19139	474625	...WASHER.....	2
104	XDFZZ	19139	474984	...PLATE,LOCKING,SHORT.....	2
105	XDFZZ	19139	590312	...SPACER.....	4
* 106	PAFZZ	19139	590313	...GEAR, SPUR.....	1
107	XDFZZ	19139	455777	...SPACER.....	1
108	XDFZZ	19139	456705	...BAR.....	1
109	XDFZZ	19139	852553	...SETSCREW,HEX SOC 8-32X3/16,SST.....	2
110	XDFZZ	19139	474230	...COLLAR.....	2
111	XDFZZ	19139	472852	...COLLAR.....	2
112	XDFZZ	19139	474226	...ROLLER ASSY,R.....	6
113	XAFZZ	19139	467564	...GUDGEON,GEAR.....	1
114	XAFZZ	19139	467563	...GUDGEON,PLAIN.....	1
115	XDFZZ	19139	590309	...SPRING.....	2
116	XDFZZ	19139	590310	...SPACER.....	2
117	XDFZZ	19139	474056	...SHAFT.....	1
118	XDFZZ	19139	459343	...WASHER.....	2
119	XDFZZ	19139	474983	...PLATE,LOCKING,LONG.....	2
120	XDFZZ	19139	474497	...ROLLER.....	1
121	XDFZZ	19139	467554	...GUDGEON,SPROCKET.....	1
122	XDFZZ	19139	452101	...NUT.....	2
* 123	PAFZZ	19139	581238	...STUD,LOCKED IN.....	2
124	XDFZZ	19139	474228	...ROLLER ASSY,T.....	2
125	XAFZZ	19139	467564	...GUDGEON,GEAR.....	1
126	XAFZZ	19139	467554	...GUDGEON,SPROCKET.....	1
127	XDFZZ	19139	852800	...NUT 10-32X3/8,SST.....	2
128	XDFZZ	19139	852799	...WASHER 13/64 IDX15/32 ODX0.049, SST.....	2
129	XDFZZ	19139	593779	...NUT.....	1
* 130	PAFZZ	19139	459240	...GEAR,HELICAL.....	1
131	XDFZZ	19139	474496	...ROLLER.....	1
132	XDFZZ	19139	474981	...PLATE,SIDE.....	2
133	XDFZZ	19139	852805	...SCREW,MACH,SLTD PNH 10-32X1/2, SST.....	8
* 134	PAFZZ	19139	474777	...STUD,LOCKED IN.....	20
135	XDFZZ	19139	593780	...NUT.....	1
136	XDFZZ	19139	452188	...BEARING.....	2
137	XDOFF	19139	588308	...RACK ASSY,WASH.....	1
138	XDFZZ	19139	474229	...SHAFT,DRIVE.....	2
139	XDFZZ	19139	474227	...ROLLER ASSY,S.....	1
140	XAFZZ	19139	467554	...GUDGEON,SPROCKET.....	1
141	XDFZZ	19139	457226	...WASHER.....	1
142	XDFZZ	19139	588344	...SPROCKET.....	1

## SECTION II

TM 5-3610-285-24P CO1

(1) ITEM NO	(2) SMR CODE	(3) FSCM	(4) PART NUMBER	(5) DESCRIPTION AND USABLE ON CODES(UOC)	(6) QTY
143	XDFZZ	19139	452044	...KEY.....	1
144	XDFZZ	19139	457109	...COLLAR.....	1
* 145	PBFZZ	19139	454405	...CHAIN,WELDLESS.....	1
* 146	PAFZZ	19139	452112	...SCREW,SHOULDER.....	1
147	XDFZZ	19139	467887	...IDLER.....	1
148	XDFZZ	19139	852800	...NUT 10-32X3/8,SST.....	1
149	XDFZZ	19139	852799	...WASHER 13/64 IDX15/32 ODX0.049, SST.....	1
150	XDFZZ	19139	590316	...SCREW,CAP,HEX HD 1/4-20,5ST.....	1
151	XDFZZ	19139	472696	...SPACER.....	2
152	XDFZZ	19139	588345	...BEARING.....	1
153	XDFZZ	19139	853136	...NUT,1/4-20,SST.....	1
154	XOFZZ	19139	187890	...WASHER.....	1
155	XDFZZ	19139	588346	...SLEEVE.....	1
156	XDFZZ	19139	456719	...ROD.....	4
157	XDFZZ	19139	588300	...GUIDE,FILM TURNAROUND.....	1
158	XDFZZ	19139	603953	...HEADER,SPRAY.....	1
159	XDFZZ	19139	474985	...ROLLER,HARD.....	1
160	XDFZZ	19139	458161	...BEARING.....	2
161	XDFZZ	19139	852682	...SCREW,MACH,SLTD,PNH 8-32X3/8, SST.....	2
162	XDFZZ	19139	474625	...WASHER.....	2
163	XDFZZ	19139	474984	...PLATE,LOCKING,SHORT.....	2
164	XDFZZ	19139	472852	...COLLAR.....	3
165	XDFZZ	19139	852553	...SETSCREW,HEX SOC 8-32X3/16,SST.....	2
166	XDFZZ	19139	474230	...COLLAR.....	1
167	XDFZZ	19139	452188	...BEARING.....	2
168	XDFZZ	19139	467564	...GUDGEON,GEAR.....	8
169	XDFZZ	19139	474226	...ROLLER ASSY,R.....	9
170	XAFZZ	19139	467563	...GUDGEON,PLAIN.....	1
171	XAFZZ	19139	467564	...GUDGEON,GEAR.....	1
172	XDFZZ	19139	474228	...ROLLER ASSY,T.....	2
173	XAFZZ	19139	467564	...GUDGEON,GEAR.....	1
174	XAFZZ	19139	467554	...GUDGEON,SPROCKET.....	1
175	XDFZZ	19139	852805	...SCREW,MACH,SLTDPNH 10-32X1/2, SST.....	8
176	XDFZZ	19139	467563	...GUDGEON,PLAIN.....	2
177	XDFZZ	19139	593779	...NUT.....	1
* 178	PAFZZ	19139	459240	...GEAR,HELICAL.....	1
179	XDFZZ	19139	852554	...SETSCREW,HEX SOC 10-32X1/4,SST.....	1
* 180	PAFZZ	19139	452023	...GEAR,SPUR.....	1
181	XDFZZ	19139	852798	...NUT,HEX JAM,5/16-24 SST.....	1
182	XDFZZ	19139	456705	...BAR.....	1
183	XDFZZ	19139	590312	...SPACER.....	4
* 184	PAFZZ	19139	590313	...GEARSPUR.....	1
185	XDFZZ	19139	474496	...ROLLER.....	1
186	XDFZZ	19139	452101	...NUT.....	2
* 187	PAFZZ	19139	581238	...STUD,LOCKED IN.....	1
188	XDFZZ	19139	590309	...SPRING.....	2
189	XDFZZ	19139	590310	...SPACER.....	2
190	XDFZZ	19139	474056	...SHAFT.....	2
191	XDFZZ	19139	852523	...SCREW,MACH,SLTD,PNH 8-32X1/4,.....	2

SECTION II

TM 5-3610-285-24P CO1

(1) ITEM NO	(2) SMR CODE	(3) FSCM	(4) PART NUMBER	(5) DESCRIPTION AND USABLE ON CODES(UOC)	(6) QTY
192	XDFZZ	19139	590452	SST.....	
				...CLAMP.....	1
193	XBFZZ	19139	474982	...PLATE, SIDE.....	2
* 194	PAFZZ	19139	489265	...STUD, LOCKED IN.....	2
195	XDFZZ	19139	593780	...NUT.....	1
* 196	PBFZZ	19139	474777	...STUD, LOCKED IN .....	26

END OF FIGURE

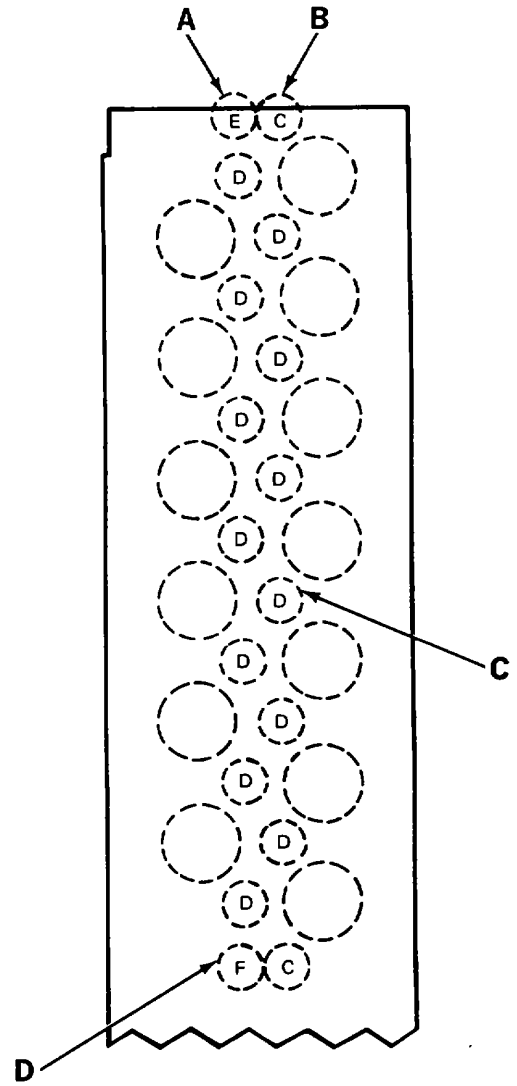
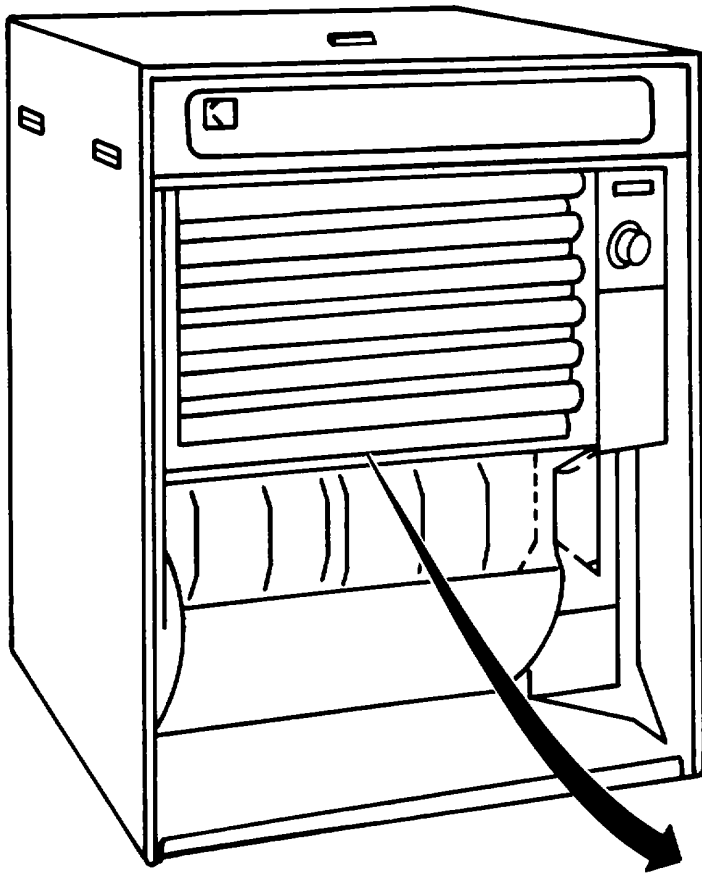

Figure 30. Roller Assembly (Sheet 1 of 2)



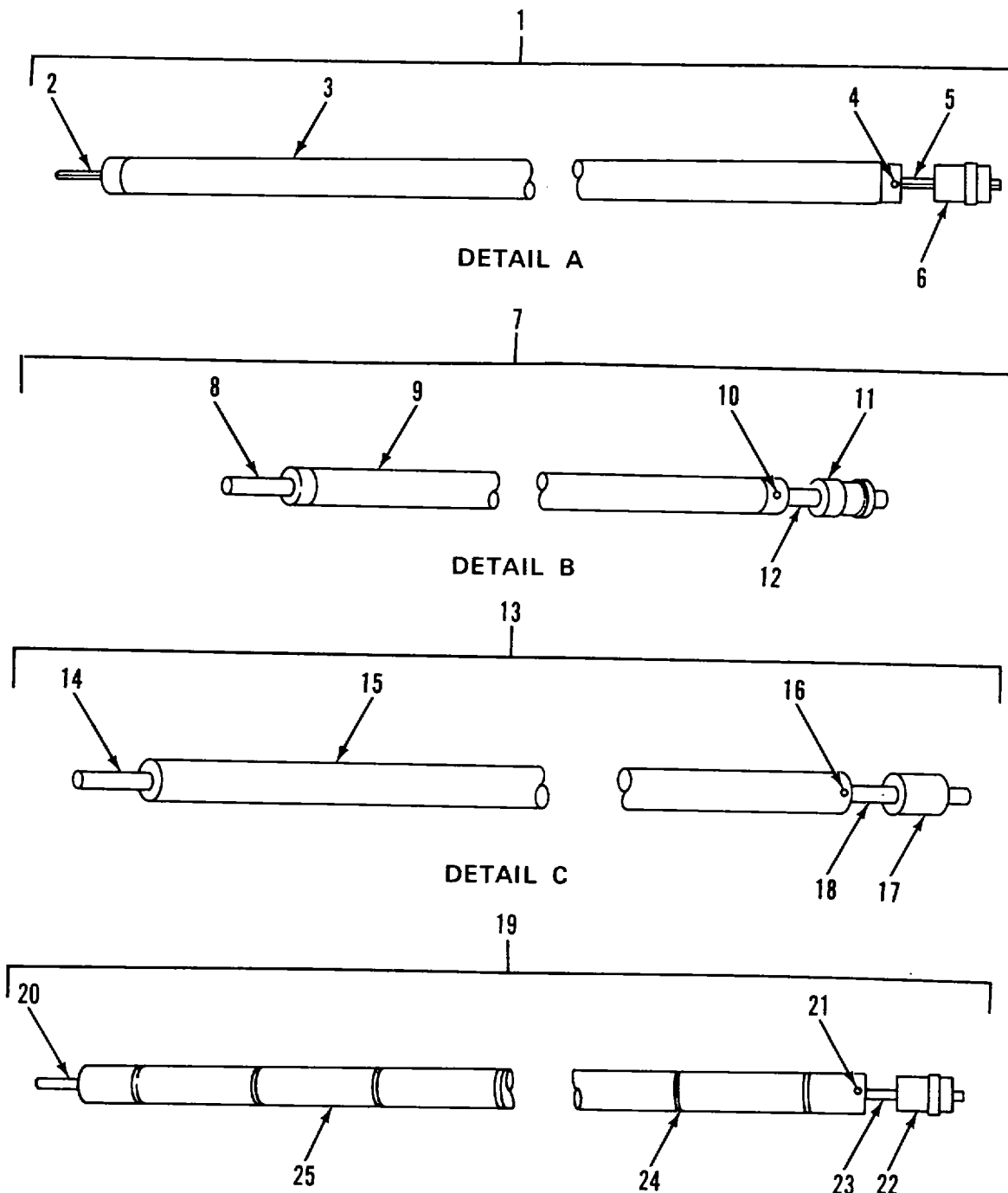

Figure 30. Roller Assembly (Sheet 2 of 2)

## SECTION II

TM 5-3610-285-24P

(1) ITEM NO	(2) SMR CODE	(3) FSCM	(4) PART NUMBER	(5) DESCRIPTION AND USABLE ON CODES(UOC)	(6) QTY
<b>GROUP 05 FILM PROCESSOR</b>					
<b>FIG. 30 ROLLER ASSEMBLY</b>					
1	XDOZZ	19139	458906	...ROLLER ASSY,E.....	1
2	XAOZZ	19139	476983	...SHAFT.....	1
3	XAOZZ	19139	457087	...ROLLER.....	1
4	XAOZZ	19139	852857	...SETSCREW,HEX SOC 8-32X1/4,SST.....	1
5	XAOZZ	19139	476984	...SHAFT.....	1
6	XAOZZ	19139	458902	...PULLEY.....	1
7	XDOZZ	19139	458904	...ROLLER ASSY, C.....	1
8	XAOZZ	19139	476983	...SHAFT.....	1
9	XAOZZ	19139	457087	...ROLLER.....	1
10	XAOZZ	19139	852857	...SETSCREW,HEX SOC 8-32X1/4,SST.....	1
11	XAOZZ	19139	458903	...PULLEY.....	1
12	XAOZZ	19139	476984	...SHAFT.....	1
13	XDOZZ	19139	458905	...ROLLER ASSY,D.....	1
14	XAOZZ	19139	476983	...SHAFT.....	1
15	XAOZZ	19139	457087	...ROLLER.....	1
16	XAOZZ	19139	852857	...SETSCREW,HEX SOC 8-32X1/4,SST.....	1
17	XAOZZ	19139	458901	...PULLEY.....	1
18	XAOZZ	19139	476984	...SHAFT.....	1
19	XDOOO	19139	458920	...ROLLER ASSY,F.....	1
20	XAOZZ	19139	476983	...SHAFT.....	1
21	XDOZZ	19139	852857	...SETSCREW,HEX SOC 8-32X1/4,SST.....	1
22	XAOZZ	19139	458902	...PULLEY.....	1
23	XAOZZ	19139	476984	...SHAFT.....	1
24	XDOZZ	19139	454543	...PACKING,PREFORMED.....	8
25	XAOZZ	19139	456780	...ROLLER.....	1

END OF FIGURE

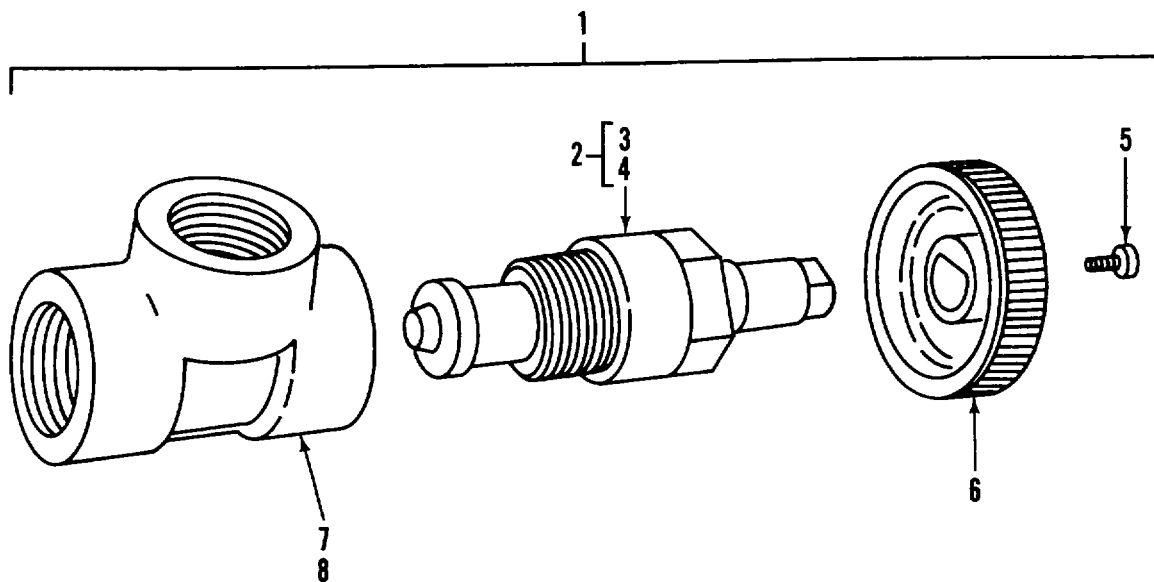

Figure 31. Drain Valve Assembly

SECTION II

TM 5-3610-285-24P

(1) ITEM NO	(2) SMR CODE	(3) FSCM	(4) PART NUMBER	(5) DESCRIPTION AND USABLE ON CODES(UOC)	(6) QTY
<b>GROUP 05 FILM PROCESSOR</b>					
<b>FIG. 31 DRAIN VALVE ASSEMBLY</b>					
1	XDOOO	19139	470259	...VALVE ASSY,DRAIN .....	3
2	XDOZZ	19139	470258	...STEM ASSY.....	1
3	XAOZZ	19139	455949	....WASHER.....	1
4	XDOZZ	19139	456197	....PACKING,PREFORMED.....	1
5	XDOZZ	19139	159676	...SCREW,8-32,SST.....	1
6	XDOZZ	19139	463314	...HANDLE.....	1
7	XDOZZ	19139	455948	...WASHER.....	1
8	XDOZZ	19139	455945	...BODY .....	1

END OF FIGURE



## SECTION II

TM 5-3610-285-24P CO1

(1) ITEM NO	(2) SMR CODE	(3) FSCM	(4) PART NUMBER	(5) DESCRIPTION AND USABLE ON CODES(UOC)	(6) QTY
<b>GROUP 05 FILM PROCESSOR</b>					
<b>FIG. 32 REPLENISHER PUMP ASSEMBLY</b>					
* 1	PBOFF	19139	479196	...PUMP,CENTRIFUGAL.....	1
2	XDFZZ	19139	472606	...HOUSING,RH.....	1
3	XDFZZ	19139	477871	...CAPACITOR.....	1
4	XDFZZ	19139	852622	...NUT,MACH,HEX DBL CHAM,8-32X11/32, SST.....	4
5	XDFZZ	19139	852961	...WASHER,LOCK,NO.10 STL.....	4
6	XDFZZ	74545	7495	...COVER.....	1
7	XDFZZ	74545	7485	...PLUG.....	1
8	PBFZZ	19139	463363	...PACKING,PREFORMED.....	2
9	XDFZZ	19139	144097	...NUT,WING,10-32,STL NP.....	8
10	XDFZZ	19139	472605	...HOUSING,LH.....	1
11	XDFZZ	19139	474844	...HSG AND IMPLR ASSY.....	2
12	XDFZZ	19139	474845	...HOUSING,PUMP.....	1
* 13	PBFZZ	19139	474375	...IMPELLER,PUMP,CENTR.....	1
14	XDFZZ	19139	493505	...WASHER.....	1
15	XDFZZ	19139	852946	...SCREW,MACH,SLTD PNH 8-32X1/4, SST.....	1

END OF FIGURE

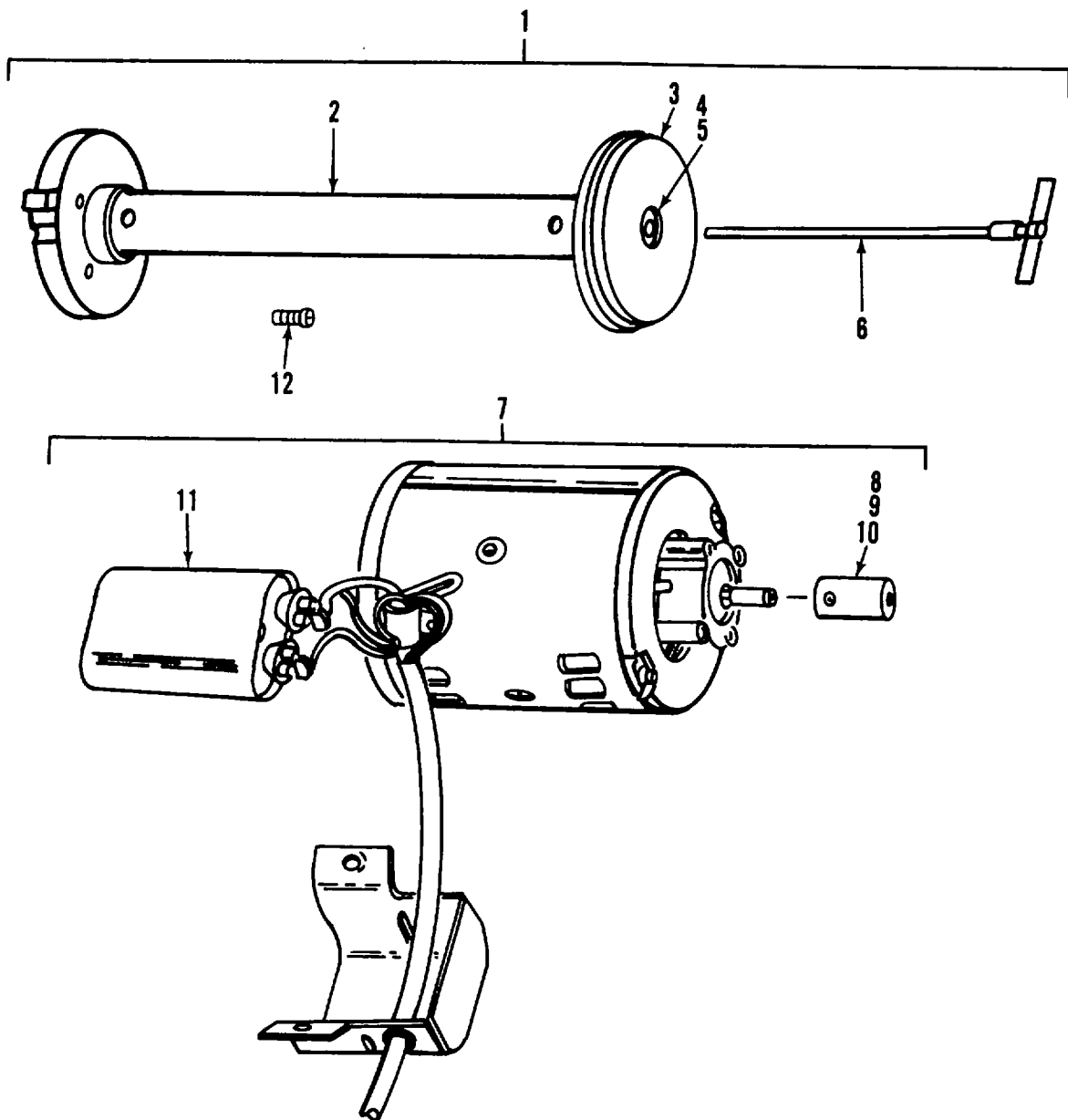

Figure 33. Developer Recirculation Pump Assembly

## SECTION II

TM 5-3610-285-24P CO1

(1) ITEM NO	(2) SMR CODE	(3) FSCM	(4) PART NUMBER	(5) DESCRIPTION AND USABLE ON CODES(UOC)	(6) QTY
<b>GROUP 05 FILM PROCESSOR</b>					
<b>FIG. 33 DEVELOPER RECIRCULATION PUMP ASSEMBLY</b>					
* 1	PBOFF	19139	483052	...PUMP,CENTRIFUGAL.....	1
2	XDFZZ	19139	453355	...COLUMN AND BEARING.....	1
* 3	PBFZZ	19139	453357	...PACKING,PREFORMED.....	1
4	XDFZZ	19139	453359	...RING.....	1
5	XDFZZ	19139	452052	...BEARING.....	1
* 6	PBFZZ	19139	453358	...IMPELLER,FAN,CENTRI.....	1
* 7	PBFFF	19139	557402	...MOTOR,ALTERNATING C.....	1
8	XDFZZ	19139	852553	....SETSCREW,HEX SOC 8-32X3/16,SST.....	1
9	XDFZZ	19139	852557	....SETSCREW,HEX SOC 10-32X3/16, SST.....	1
10	XDFZZ	19139	455783	...COUPLING.....	1
11	XDFZZ	19139	557403	...CAPACITOR.....	1
12	XDFZZ	19139	852777	...SCREW,MACH,SLTD PNH 10-32X3/4, SST.....	4

END OF FIGURE



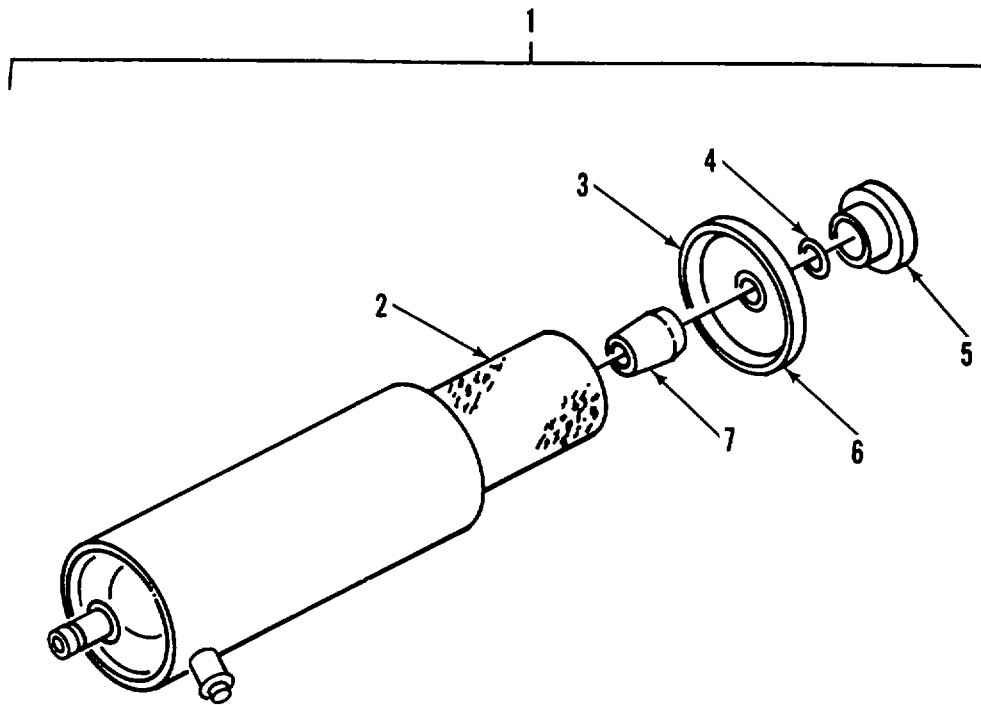

Figure 34. Developer Filter Assembly

SECTION II

TM 5-3610-285-24P CO1

(1) ITEM NO	(2) SMR CODE	(3) FSCM	(4) PART NUMBER	(5) DESCRIPTION AND USABLE ON CODES(UOC)	(6) QTY
-------------------	--------------------	-------------	-----------------------	---	------------

GROUP 05 FILM PROCESSOR

FIG. 34 DEVELOPER FILTER ASSEMBLY

1	XDOOO	19139	450377	...FILTER ASSY,DVL.....	1
* 2	PAOZZ	19139	102-9370	...FILTER ELEMENT, FLUID.....	1
3	XDOZZ	19139	472469	...GASKET.....	1
4	XDOZZ	19139	452668	...SEAL.....	1
5	XDOZZ	19139	473812	...KNOB.....	1
6	XDOZZ	19139	452669	...CAP.....	1
7	XDOZZ	19139	452671	...SLEEVE.....	1

END OF FIGURE

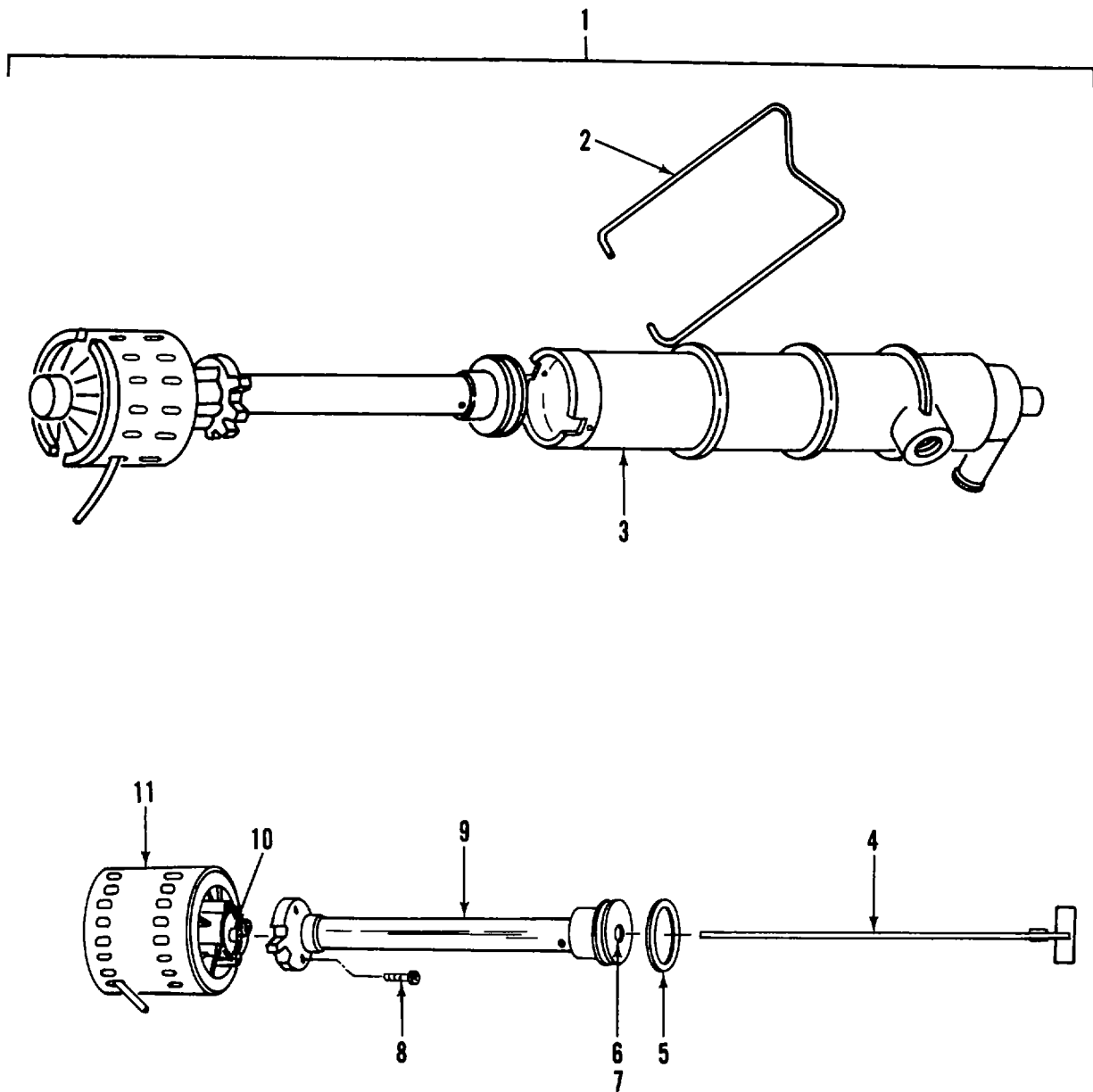

Figure 35. Fixer Recirculation Pump Assembly

SECTION II

TM 5-3610-285-24P CO1

(1) ITEM NO	(2) SMR CODE	(3) FSCM	(4) PART NUMBER	(5) DESCRIPTION AND USABLE ON CODES(UOC) GROUP 05 FILM PROCESSOR	(6) QTY
<b>FIG. 35 FIXER RECIRCULATION PUMP ASSEMBLY</b>					
* 1	PBOFF	19139	474894	...PUMP,CENTRIFUGAL.....	1
2	XDFZZ	19139	455971	...ENCLOSURE,SPRING.....	1
3	XDFZZ	19139	452051	...HOUSING,OUTER.....	1
* 4	PBFZZ	19139	452049	...SHAFT AND IMPELLER.....	1
* 5	PBFZZ	19139	452053	...PACKING,PREFORMED.....	1
6	XDFZZ	19139	453133	...RING.....	1
7	XDFZZ	19139	452052	...BEARING.....	1
8	XDFZZ	19139	852660	...SCREW.....	4
9	XDFZZ	19139	452050	...HOUSING,INNER.....	1
10	XDFZZ	19139	852552	...SETSCREW,HEX SOC 6-32X5/89, SSI.....	1
* 11	PBFZZ	19139	459338	...MOTOR,ALTERNATING C.....	1

END OF FIGURE

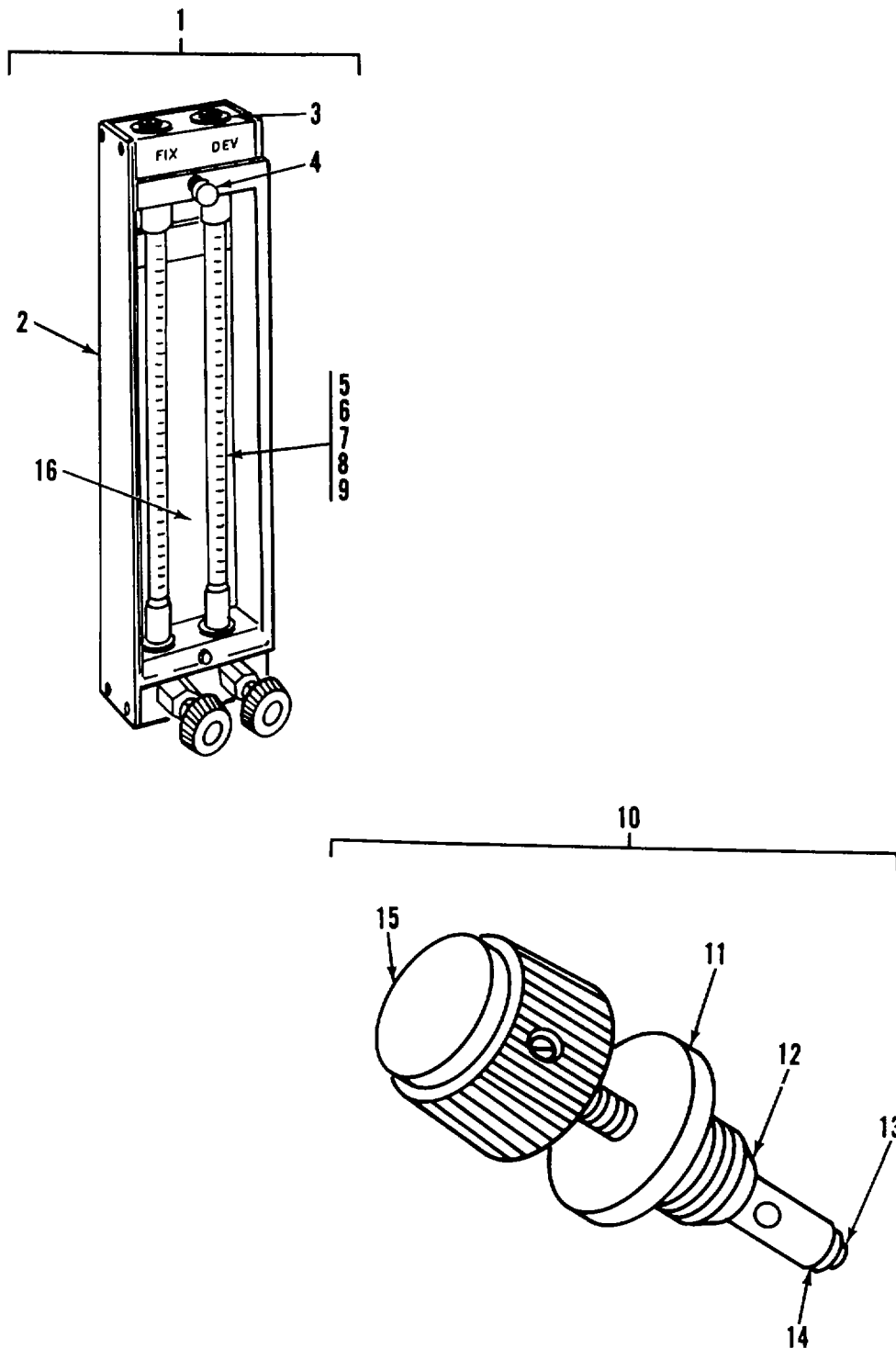

Figure 36. Flowmeter Assembly

SECTION II

TM 5-3610-285-24P CO1

(1) ITEM NO	(2) SMR CODE	(3) FSCM	(4) PART NUMBER	(5) DESCRIPTION AND USABLE ON CODES(UOC)	(6) QTY
<b>GROUP 05 FILM PROCESSOR</b>					
<b>FIG. 36 FLOWMETER ASSEMBLY</b>					
1	XDOOO	19139	479759	...FLOWMETER ASSY.....	1
2	XDOZZ	19139	459642	....SHIELD.....	1
3	XDOZZ	19139	165194	....PREFORMED PACKING.....	2
4	XDOZZ	19139	467744	....THUMBSCREW .....	1
5	XDOZZ	19139	459098	....WASHER.....	4
6	XDOZZ	19139	459095	....STOP,LOWER.....	2
7	XDOZZ	19139	459093	....BALL,SST.....	1
8	XDOZZ	19139	470220	....BALL,TANTALUM.....	1
9	XDOZZ	19139	459094	....STOP,UPPER.....	2
10	XDOOO	19139	607638	....VALVE ASSY FLOWMETER.....	2
* 11	PAOZZ	19139	613309	....PACKING,PREFORMED.....	1
* 12	PAOZZ	19139	613308	....PACKING,PREFORMED.....	2
* 13	PAOZZ	19139	613307	....PACKING,PREFORMED.....	1
14	XDOZZ	19139	613306	....ORIFICE.....	1
15	XDOZZ	19139	613310	....KNOB AND SSCR.....	1
16	PAOZZ	19139	463156	....LIGHT,INDICATOR.....	1

END OF FIGURE

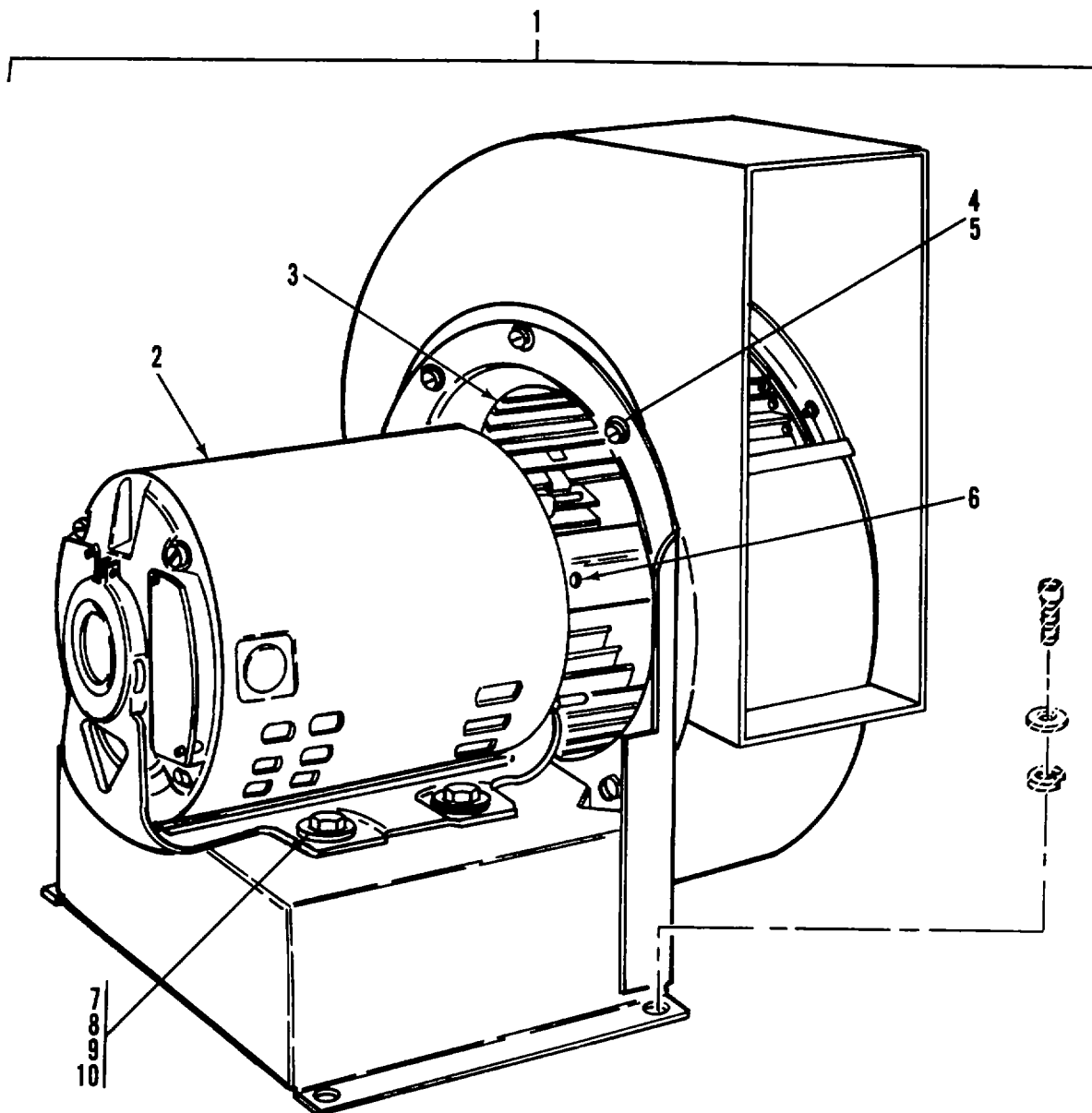

Figure 37. Blower Assembly

SECTION II

TM 5-3610-285-24P CO1

(1) ITEM NO	(2) SMR CODE	(3) FSCM	(4) PART NUMBER	(5) DESCRIPTION AND USABLE ON CODES(UOC)	(6) QTY
<b>GROUP 05 FILM PROCESSOR</b>					
<b>FIG. 37 BLOWER ASSEMBLY</b>					
1	XDOOO	19139	459313	...BLOWER ASSY.....	1
2	PBOZZ	19139	562886	...MOTOR,ALTERNATING C.....	1
3	XDOZZ	19139	454667	...WHEEL.....	1
4	XDOZZ	19139	852838	...SCREW,MACH,SLTD PNH1/4-20 X 1/.....	16
				2, SST.....	
5	XDOZZ	19137	852617	...WASHER, LOCK,NO.14 SST.....	16
6	XDOZZ	19139	852951	...SETSCREW,HEX SOC 1/4-20 X 3/8,.....	2
				SST.....	
7	XDOZZ	19139	469401	...PAD.....	
8	XDOZZ	19139	852643	...WASHER,FLAT, 5/16 ID X 3/4 OD X.....	8
				0.065.....	
9	XBFZZ	19139	852653	...WASHER, LOCK NO. 5/16 SST.....	4
10	XDOZZ	19139	852529	...SCREW,CAP,HEX HD 5/16-18, SST.....	4

END OF FIGURE



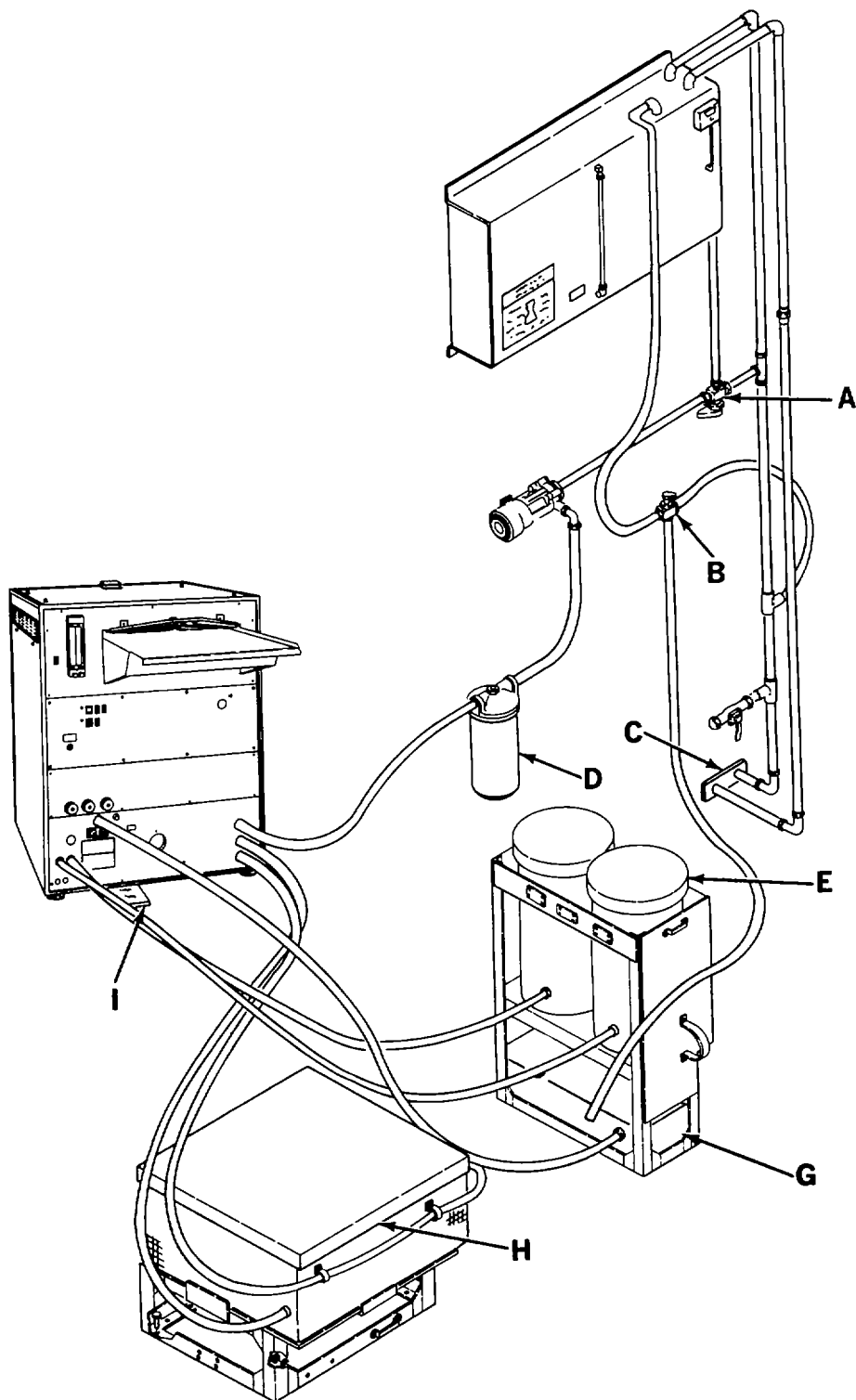

Figure 38. Processor Plumbing Installation (Sheet 1 of 6)

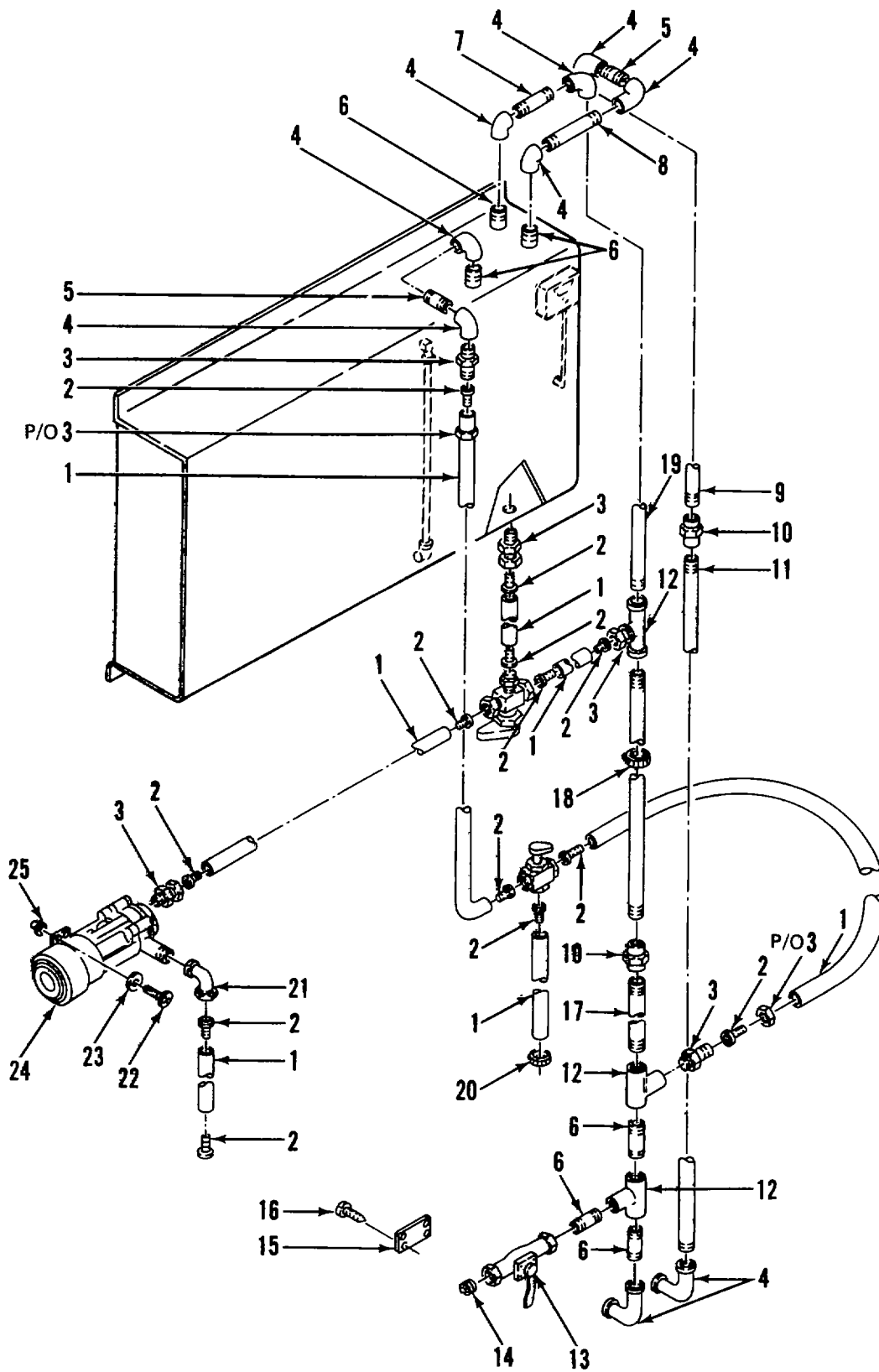
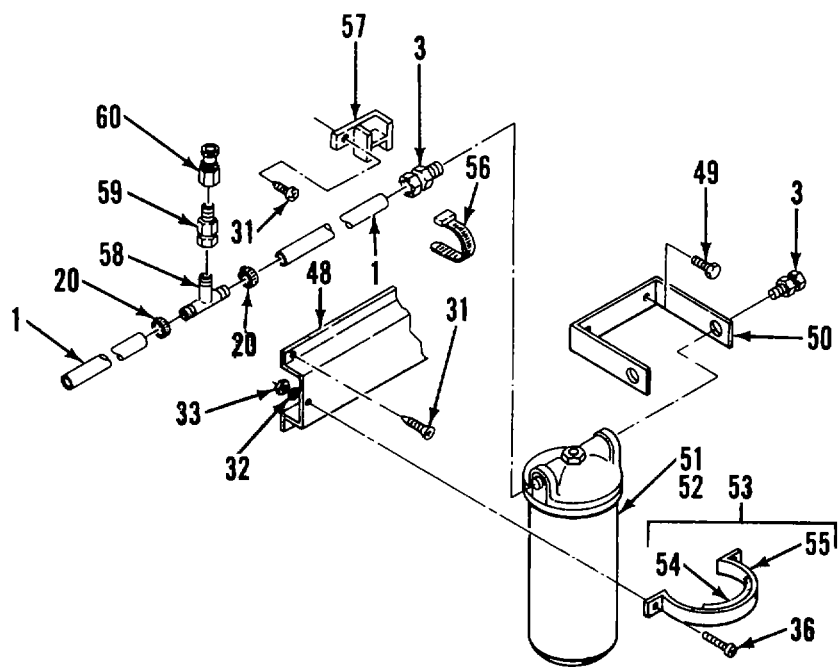
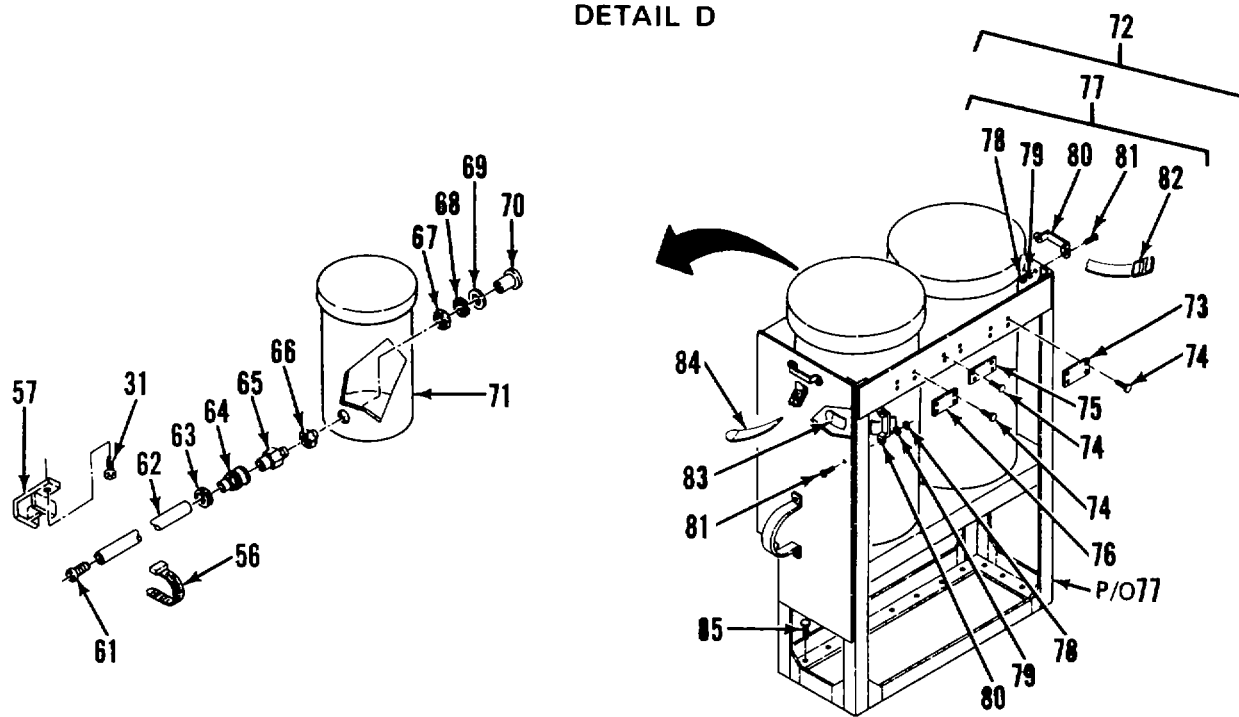

Figure 38. Processor Plumbing Installation (Sheet 2 of 6)





DETAIL D



DETAIL E

Figure 38. Processor Plumbing Installation (Sheet 4 of 6)

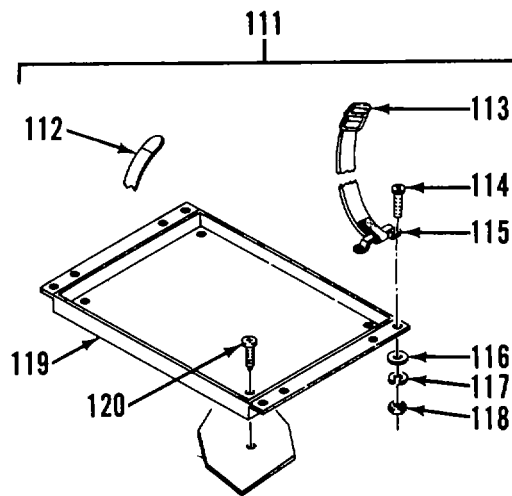
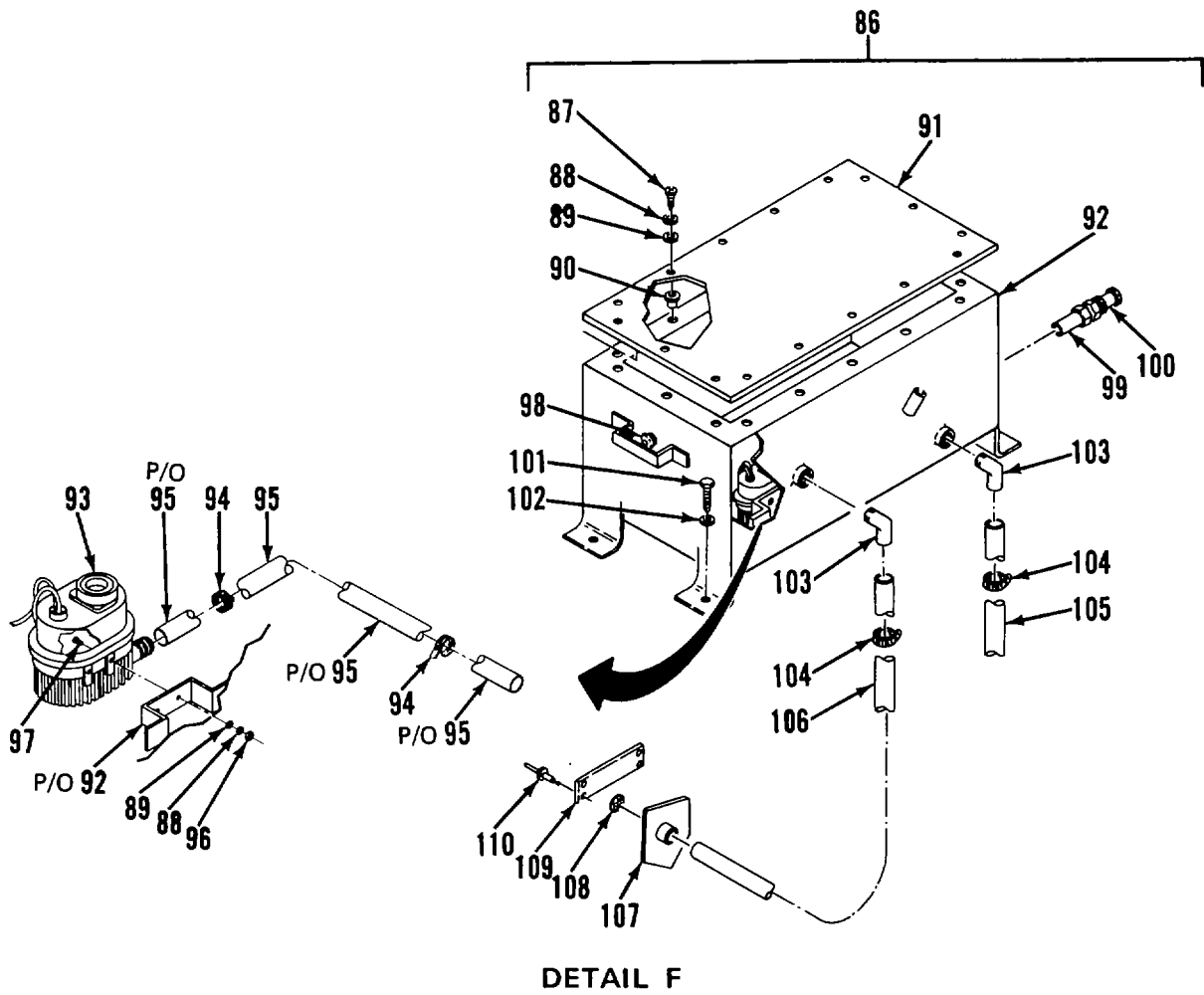

Figure 38. Processor Plumbing Installation (Sheet 5 of 6)

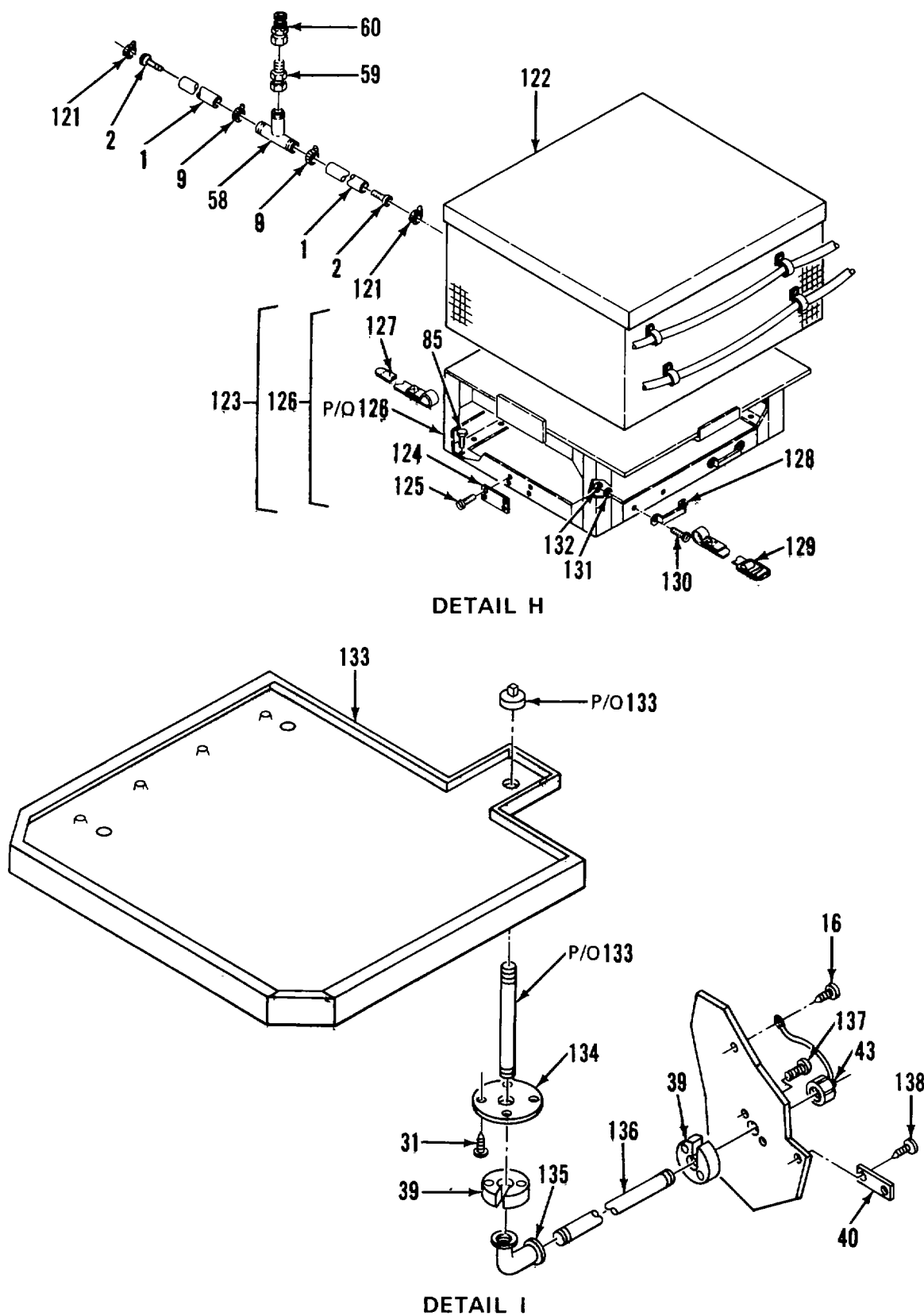

Figure 38. Processor Plumbing Installation (Sheet 6 of 6)

## SECTION II

TM 5-3610-285-24P CO1

(1) ITEM NO	(2) SMR CODE	(3) FSCM	(4) PART NUMBER	(5) DESCRIPTION AND USABLE ON CODES(UOC)	(6) QTY
<b>GROUP 05 FILM PROCESSOR</b>					
<b>FIG. 38 PROCESSOR PLUMBING INSTALLATION</b>					
* 1	PFOZZ	27901	57121	.TUBING,NONMETALLIC 1/2 ID X 3/4 OD.....	30
2	XDOZZ	28968	12T18-316	.INSERT.....	15
3	XDOZZ	28968	12CM12-316	.CONNECTOR,MALE.....	7
4	XDOZZ	96906	M514311-4PA	.PIPE FITTING,ELBOW.....	9
5	XDOZZ	97403	13225E4772-51	.PIPE FITTING,NIPPLE 3/4X3.00,SST,.....	2
				TYPE 304.....	
6	XDOZZ	97403	13225E4772-50	.PIPE FITTING,NIPPLE 3/4X1.50,SST,.....	6
				TYPE 304.....	
7	XDOZZ	97403	13225E4772-96	.PIPE,SCHEDULE 40,3/4,SST,TYPE 304.....	1
8	XDOZZ	97403	13225E4772-97	.PIPE,SCHEDULE 40 3/4,SST,TYPE 304.....	1
9	XDOZZ	97403	13225E4772-91	.PIPE,SCHEDULE 40 3/4,SST,TYPE 304.....	1
10	XDOZZ	97403	13225E4772-16	.PIPE FITTING,UNION 3/4X150 LB, SST.....	2
				TYPE 304.....	
11	XDOZZ	97403	13225E4772-92	.PIPE,SCHEDULE 40 3/4,SST,TYPE 304.....	1
12	XDOZZ	96906	MS14311-4QA	.PIPE FITTING,TEE 3/4,SST,TYPE 304.....	3
13	XDOZZ	97403	13225E4772-126	.VALVE.....	1
14	XDOZZ	39428	4468K15	.PLUG,PIPE,SQ HD 3/4 INCH,SST.....	1
15	XDOZZ	97403	13225E5198	.PLATE,DRAIN VALVE SILVER RECOVERY.....	1
16	XDOZZ	96906	MS51861-16	.SCREW,TPG,PNH,X-REC.....	7
17	XDOZZ	97403	13225E4772-102	.PIPE ,SCHEDULE 40 3/4,SST,TYPE 304.....	1
18	XDOZZ	97403	13225E4772-101	.PIPE ,SCHEDULE 40 3/4,SST,TYPE 403.....	1
19	XDOZZ	97403	13225E4772-100	.PIPE ,SCHEDULE 40 3/4 SST,TYPE 304.....	1
20	XDOZZ	27901	24322	.CLAMP,WORM DRIVE.....	9
21	XDOZZ	28968	12LF8-316	.ELBOW ,FEMALE.....	1
22	XDOZZ	96906	MS35206-284	.SCREW,MACHINE.....	4
23	XDOZZ	96906	MS35338-44	.WASHER,LOCK.....	4
24	PBOZZ	27901	94021	.PUMP,MAGNETIC DRIVE.....	1
25	XDOZZ	00613	8L	.NUT,CLINCH.....	8
26	XDOZZ	97403	13225E5068	.PLATE,WTR SPLY V .....	1
27	XDOZZ	96906	MS21318-14	.SCREW,DRIVE.....	4
28	XDOZZ	97403	13225E4550	.BRACKET,VALVE.....	2
29	XDOZZ	80205	NAS3103-10-10	.CLAMP,U-BOLT.....	4
30	XDOZZ	12623	SS-45XS12	.VALVE,BALL,3 WAY.....	2
31	XDOZZ	96906	MS51861-47	.SCREW,TAPPING,THREA.....	36
32	XDOZZ	96906	M535338-43	.WASHER,LOCK.....	18
33	XDOZZ	96906	MS35650-302	.NUT,PLAIN,HEXAGON.....	18
34	XDOZZ	96906	MS21318-29	.SCREW,DRIVE.....	8
35	XDOZZ	97403	13225E5067	.PLATE,RECYCLING V.....	1
36	XDOZZ	96906	MS35207-265	.SCREW,MACHINE.....	6
37	XDOZZ	96906	MS35206-230	.SCREW,MACHINE.....	8
38	XDOZZ	97403	13225E3488	.PLATE,RETAINER.....	2
39	XDOZZ	97403	13225E3489	.COLLAR,DRAIN PIPE.....	6
40	XDOZZ	97403	13225E5056	.PLATE,INSTR,DRAIN.....	2
41	XDOZZ	97403	13225E3511	.DRAIN PIPE.....	2
42	XDOZZ	97403	13225E4772-63	.OUTLET CAP W/LANYARD.....	2
43	XDOZZ	97403	13225E4772-64	.OUTLET PLUG W/LANYARD.....	1

## SECTION II

TM 5-3610-285-24P

(1) ITEM NO	(2) SMR CODE	(3) FSCM	(4) PART NUMBER	(5) DESCRIPTION AND USABLE ON CODES(UOC)	(6) CO2 QTY
44	XDOZZ	14679	HUS-12	.COUPLING,FEMALE.....	1
45	XDOZZ	97403	13225E5057	.PLATE,INSTR,INLET.....	1
46	XDOZZ	81349	M24243/6A602H	.RIVET.....	12
47	XDOZZ	97403	13225E3485	.ENCLOSURE ASSY TANK DRAIN.....	1
48	XDOZZ	97403	132256E4534	.BRACKET,MTG,FILTER.....	1
49	XDOZZ	96906	MS51861-67	.SCREW,TAPPING,THREA.....	2
50	XDOZZ	13800	0820-5536	.BRACKET,MTG,FILTER.....	1
51	XDOZZ	13800	BRSB10-3/4SD	.HOUSING,FILTER.....	1
52	PAOZZ	13800	M15R10A	.FILTER ELEMENT,AIR.....	1
53	XDOOO	97403	13225E4535	.CLAMP,FILTER.....	1
54	XDOZZ	97403	13225E4620-8	..PAD,NEOPRENE.....	1
55	XDOZZ	97403	13225E4535-1	..CLAMP,FILTER.....	1
56	XDOZZ	96906	MS3367-2-9	.STRAP,TIEDOWN,ELECT.....	16
57	XDOZZ	59730	TC812	.MOUNTING BASE,TIEDO.....	16
58	XDOZZ	27901	62122	.TEE,PVC.....	3
59	XDOZZ	28968	12CM8-316	.CONNECTOR,MALE.....	1
60	XDOZZ	39428	5317K12	.COUPLING,SKT.....	3
61	XDOZZ	28968	8T14-316	.INSERT.....	2
62	XDOZZ	27901	57111	.TUBING,FLEXIBLE 1/4 ID X 1/2 OD.....	21
63	XDOZZ	27901	24321	.CLAMP,WORM DRIVE.....	2
64	XDOZZ	39428	5317K29	.COUPLING,SOCKET.....	2
65	XDOZZ	39428	5317K47	.COUPLING,PLUG.....	2
66	XDOZZ	88044	AN912-5	.BUSHING,PIPE.....	2
67	XDOZZ	39428	90496A038	.NUT,JAM.....	2
68	XDOZZ	96906	MS27183-28	.WASHER,FLAT.....	2
69	XDOZZ	97403	13225E4894	.GASKET,NEOPRENE 1X1/8 INCH.....	2
70	XDOZZ	97403	13225E4893	.FITTING,HOSE.....	2
71	PFOZZ	19139	155 2314	.TANK,MIXING,PHOTOGR.....	2
72	XDOOO	97403	13225E3476	.PUMP STAND ASSY.....	1
73	XDOZZ	97403	13225E5066	..PLATE,FIXER.....	1
74	XDOZZ	96906	MS21318-14	..SCREW,DRIVE.....	12
75	XDOZZ	97403	13225E3613	..PLATE, IDENT.....	1
76	XDOZZ	97403	13225E5065	..PLATE,DEVELOPER.....	1
77	XDOOO	51745	ADC-1927	..STAND ASSY,PUMP.....	1
78	XDOZZ	96906	MS35650-302	...NUT,PLAIN,HEXAGON.....	8
79	XDOZZ	96906	MS35338-43	...WASHER,LOCK.....	8
80	XDOZZ	82820	MR 2001	...LOOP,FOOTMAN.....	4
81	XDOZZ	96906	MS24693S274	...SCREW,MACHINE.....	8
82	PFOZZ	51745	1844-103	...TIE DOWN,CARGO,VEHI 9 INCH.....	2
83	PFOZZ	82820	1845-101	...TIE DOWN,CA RGO ,VEHI 40 INCH.....	1
84	PFOZZ	82820	1845-103	...TIE DOWN,CARGO, VEHI 23 INCH.....	1
85	XDOZZ	96906	MS16992-522	.BOLT,LAG,HEX HD.....	30
86	XDOOO	97403	13225E4876	.TANK ASSY,BUFFER.....	1
87	XDOZZ	96906	MS35206-230	..SCREW,MACHINE.....	16
88	XDOZZ	96906	MS35338-41	..WASHER,LOCK.....	18
89	XDOZZ	96906	MS27183-6	..WASHER,FLAT.....	18
90	XDOZZ	81349	M5938/1-9C	..NUT,CLINCH.....	16
91	XDOZZ	97403	13225E4886	..COVER.....	1
92	XDOZZ	97403	13225E5090	..TANK,BUFFER.....	1
93	PAOZZ	92489	4172	..PUMP,RECIPROCATING 12 VOLT,DC,2 AMP.....	1
94	XDOZZ	96906	MS35842-11	..CLAMP,HOSE.....	2



## SECTION II

TM5-3610-285-24P C01

(1) ITEM NO	(2) SMR CODE	(3) FSCM	(4) PART NUMBER	(5) DESCRIPTION AND USABLE ON CODES (UOC)	(6) QTY
95	XDOZZ	27901	57121	..TUBING,FLEXIBLE.....	1
96	XDOZZ	96906	MS35649-262	..NUT, PLAIN ,HEXAGON.....	2
97	XDOZZ	96906	MS35206-231	..SCREW,MACHINE.....	2
98	XDOZZ	39428	9600K23	..GROMMET .....	1
99	XDOZZ	39428	4475K31	..NIPPLE,PIPE 1/8 INCH X 2 INCH LONG.....	1
100	XDOZZ	39428	5317K11	..COUPLING, SKT, HOSE.....	1
* 101	XDOZZ	96906	MS16992-503	..BOLT, LAG.....	4
102	XDOZZ	96906	MS27183-12	..WASHER, FLAT.....	4
103	XDOZZ	27901	24069	..ELBOW,HOSE ,MPT 90 DEGREE.....	3
104	XDOZZ	27901	24325	..CLAMP, WORM DRVE .....	4
105	XDOZZ	27901	57126	..TUBING,FLEX 1 INCH ID X 1 1/4 INCH..... OD.....	11
106	XDOZZ	27901	24303	..TUBING,FLEX , BLACK.....	2
107	XDOZZ	97403	13225E5094	..VENT .....	1
108	XDOZZ	97403	13225E3724	..SCREEN.....	1
109	XDOZZ	97403	13225E37112	..PLATE, COVER.....	1
110	XDOZZ	81349	M24243/6A604H	..RIVET,BLIND.....	4
111	XDOOO	97403	13225E5182	..BRACKET ASSY SILVER RECOVERY.....	1
* 112	PFOZZ	82820	1845-105	..TIE DOWN, CARGO VEHI 58 INCH.....	2
* 113	PFOZZ	82820	1844-101	..TIE DOWN,CARGO,VEHI 8 INCH.....	2
114	XDOZZ	96906	MS24693S274	..SCREW MACHINE.....	8
115	XDOZZ	82820	MR 2001	..LOOP,FOOTMAN.....	4
116	XDOZZ	96906	MS27183-42	..WASHER, FLAT.....	8
117	XDOZZ	96906	MS35338-43	..WASHER, LOCK.....	8
118	XDOZZ	96906	MS35650-302	..NUT,PLAIN,HEXAGON.....	8
119	XDOZZ	97403	13225E5188	..BRACKET,MTG SILVER RECOVERY.....	1
120	XDOZZ	96906	MS51862-58	..SCREW,TPG,FLH,X-REC.....	4
121	XDOZZ	96906	MS35842-10	..CLAMP,HOSE .....	4
* 122	PFOZZ	05605	60700	..CHILLER,DEVELOPER FILM PROCESSOR.....	1
123	XDOOO	97403	13225E3448	..MOUNTING TABLE,CLR.....	1
124	XDOZZ	97403	13225E3613	..PLATE, IDENT.....	1
125	XDOZZ	96906	MS21318-14	..SCREW,DRIVE.....	4
126	XDOOO	51745	ADC-1902	..MTG TABLE,COOLER.....	1
* 127	PFOZZ	82820	1845-105	..TIE DOWN, CARGO, VEHI 58 INCH.....	2
128	XDOZZ	82820	MR 2001	..LOOP, FOOTMAN.....	4
129	PFOZZ	51745	1844-103	..TIE DOWN, CARGO,VEHI 9 INCH.....	2
130	XDOZZ	96906	MS24693S274	..SCREW,MACHINE.....	8
131	XDOZZ	96906	MS35338-43	..WASHER, LOCK.....	8
132	XDOZZ	96906	MS35650-302	..NUT,PLAIN,HEXAGON.....	8
133	XDOZZ	97403	13225E5170	..PAN ASSY FILM PROCESSOR.....	1
134	XDOZZ	97403	13225E5197	..COLLAR,DRAIN PIPE.....	1
135	XDOZZ	97403	13225E3196-92	..ELBOW,PIPE FITTING 90 DEG,SST,..... TYPE 304.....	1
136	XDOZZ	97043	13225E5200	..PIPE, DRAIN.....	1
137	XDOZZ	96906	MS35206-232	..SCREW,MACHINE.....	2
138	XDOZZ	96906	MS21318-23	..SCREW,DRIVE.....	2

END OF FIGURE

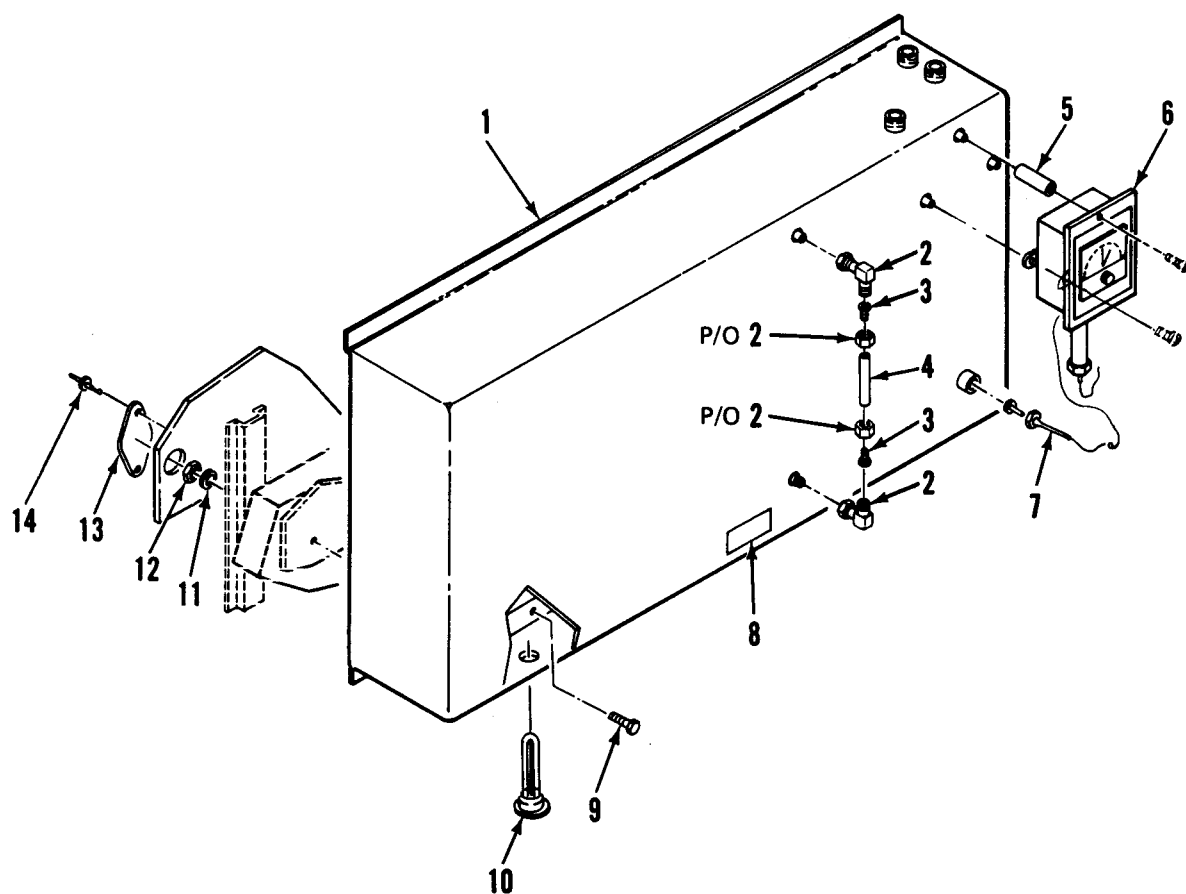

Figure 39. Recirculating Water Tank and Mounting

SECTION II

TM 5-3610-285-24P

(1) ITEM NO	(2) SMR CODE	(3) FSCM	(4) PART NUMBER	(5) DESCRIPTION AND USABLE ON CODES(UOC)	(6) QTY
<b>GROUP 05 FILM PROCESSOR</b>					
<b>FIG. 39            RECIRCULATING WATER TANK AND MOUNTING</b>					
1	XDOZZ	97403	13225E3425	.TANK,RECYCLING,WTR.....	1
2	XDOZZ	28968	8LN8-316	.ELBOW,MALE.....	2
3	XDOZZ	28968	8T14-316	.INSERT.....	2
4	XBOZZ	27901	57111	.TUBING,FLEBIBLE.....	2
5	XDOZZ	97403	13225E3494	.SPACER.....	1
6	PAOZZ	88234	800-48S	.THERMOSTAT,FLOW CON.....	1
7	XDOZZ	88234	SD-6225-119	.WELL,SEPERABLE.....	1
8	XDOZZ	97403	13225E4508	.DECAL,WARNING.....	1
9	XDOZZ	96906	MS35206-306	.BOLT,HEX HD.....	4
10	PAOZZ	55091	2T-IOi-8-L	.HEATER 1000 WATT.....	1
11	XDOZZ	96906	MS2718314	.WASHER,FLAT.....	4
12	XDOZZ	78598	NT8405CP	.LOCKNUT.....	4
13	XDOZZ	14109	XCF0660-L1	.PLATE ,COVER.....	4
14	XDOZZ	81349	M24243/1-8602	.RIVET.....	8

END OF FIGURE

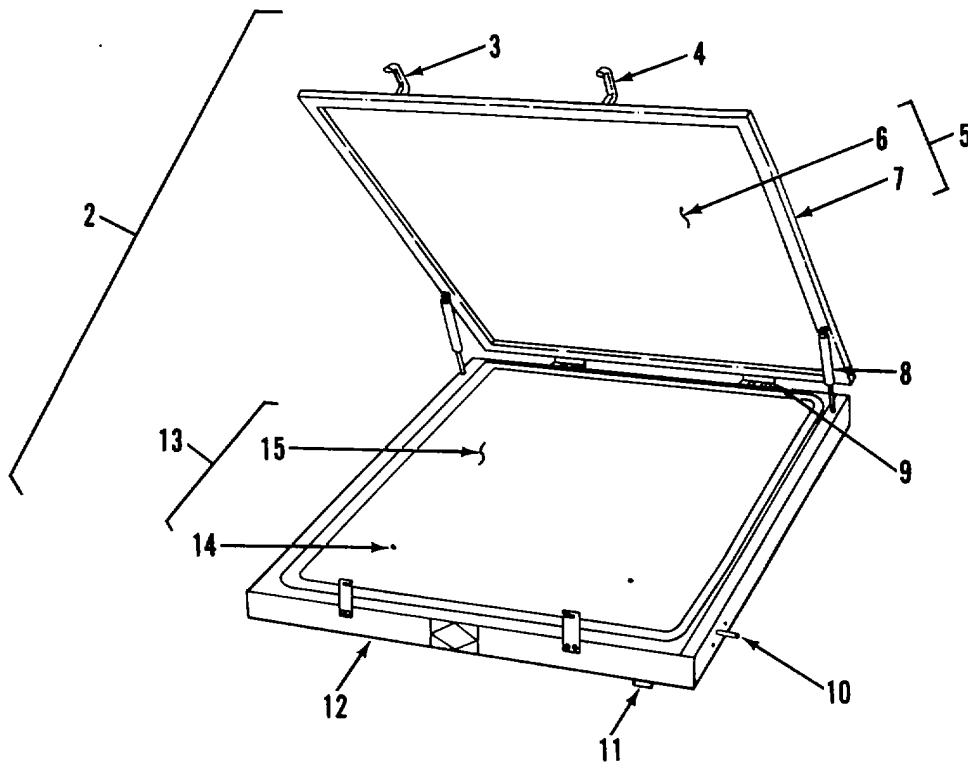
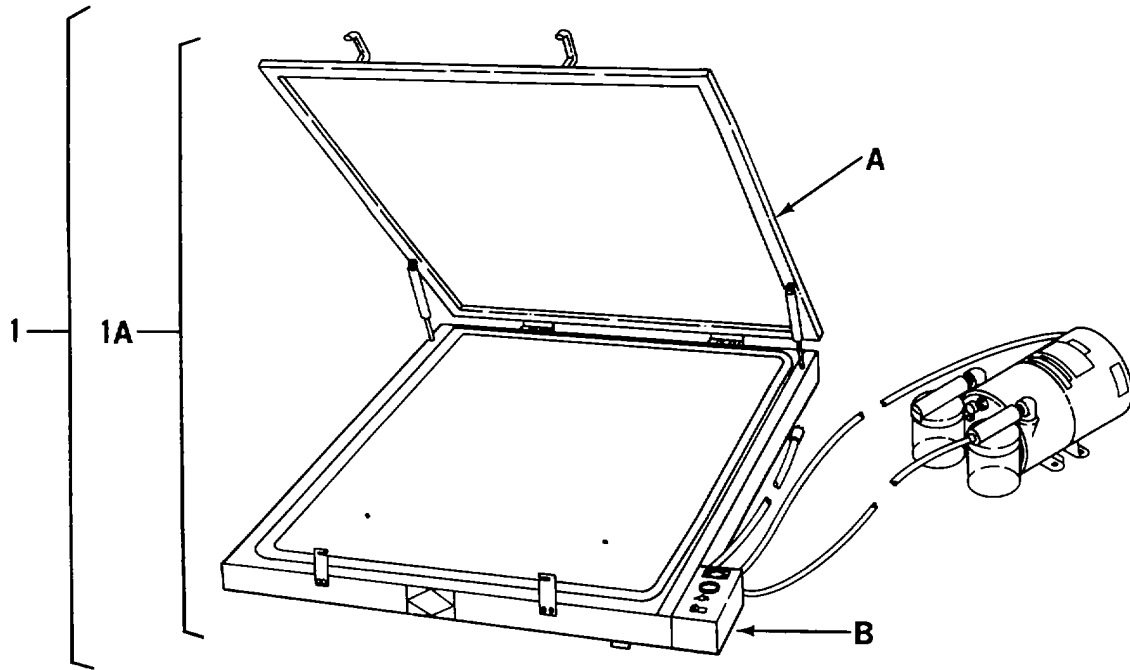

DETAIL A

Figure 40. Contact Vacuum Frame, Modified and Mounting (Sheet 1 of 3)

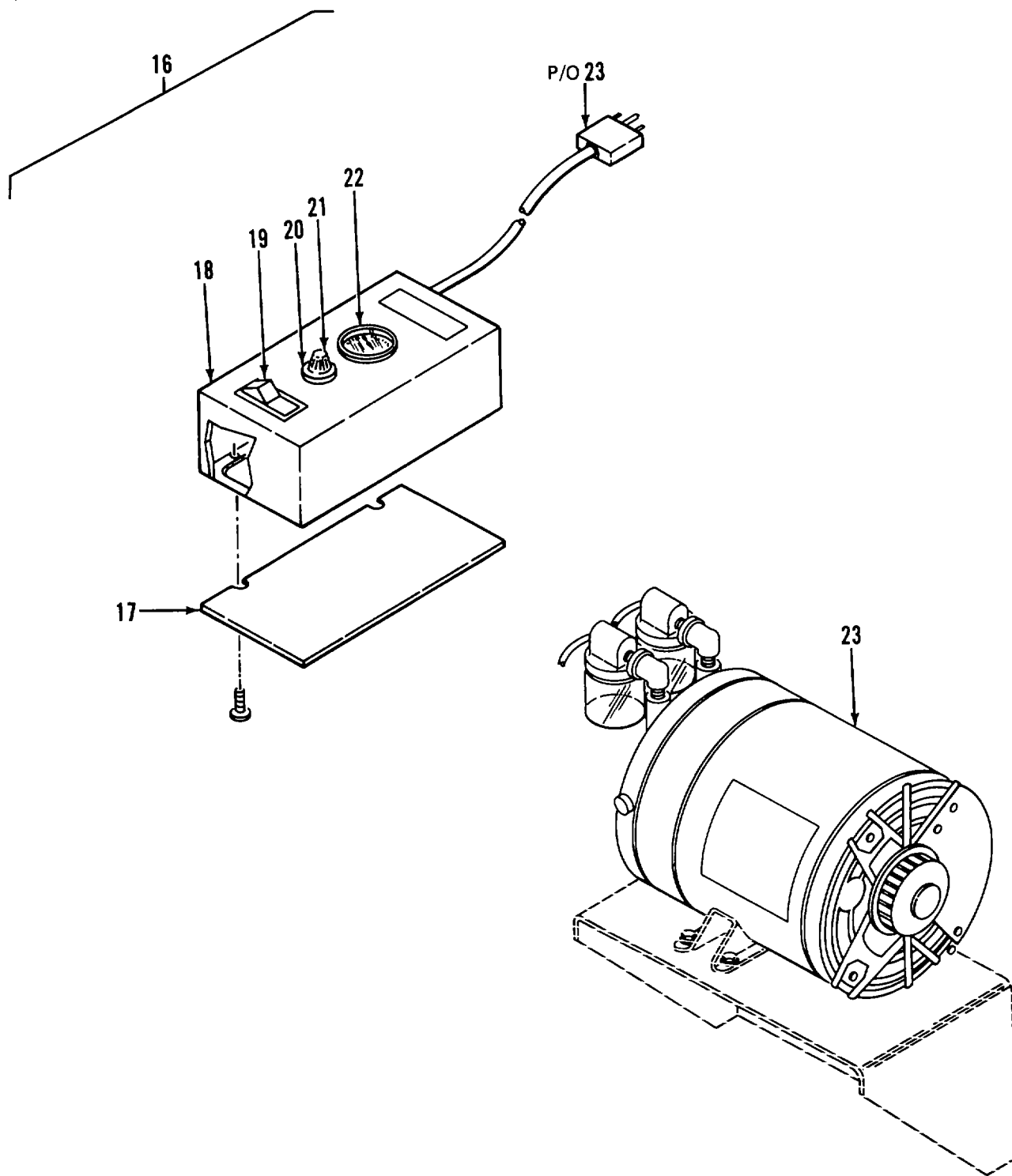

**DETAIL B**

Figure 40. Contact Vacuum Frame, Modified and Mounting (Sheet 2 of 3)

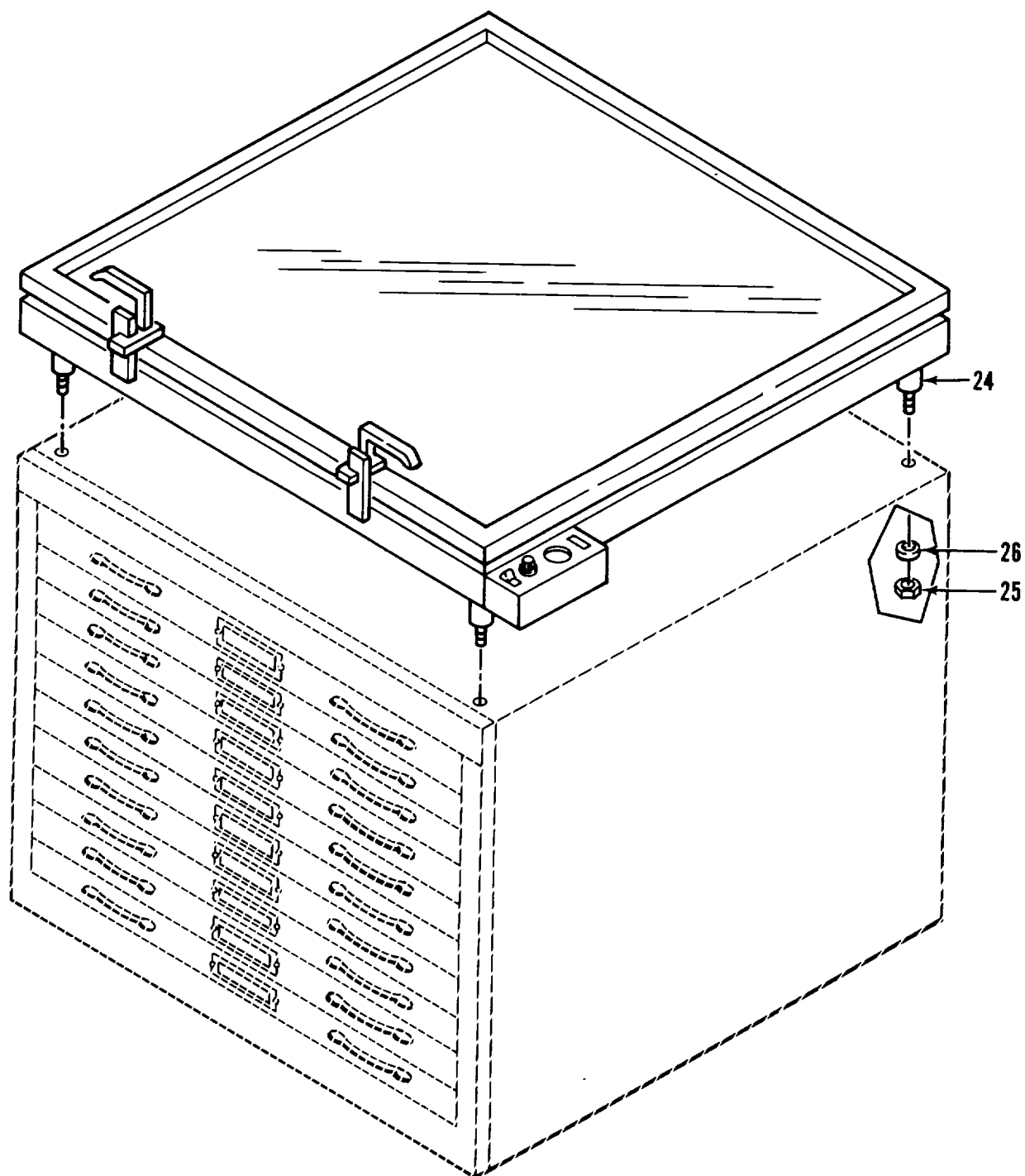

Figure 40. Contact Vacuum Frame, Modified and Mounting (Sheet 3 of 3)

SECTION II

TM 5-3610-285-24P C01

(1) ITEM NO	(2) SMR CODE	(3) FSCM	(4) PART NUMBER	(5) DESCRIPTION AND USABLE ON CODES(UOC)	(6) QTY
<b>GROUP 06 CONTACT VACUUM FRAME</b>					
<b>FIG. 40 CONTACT VACUUM FRAME MODIFIED, AND MOUNTING</b>					
* 1	PFOOO	97403	13225E5154	.FRAME, PRINTING,VACUUM, MODIFIED.....	1
1A	XDOOF	93791	VFC32P	..FRAME, PRINTING, VACU.....	1
2	XDOZZ	93791	VFC32	...VACUUM FRAME ASSY .....	1
3	XDOZZ	93791	AG268	....LATCH.....	1
4	XDOZZ	93791	AG269	....LATCH.....	1
5	XDOOO	93791	JG12	....GLASS FRAME ASSY.....	1
* 6	PFOZZ	93791	JG8	....GLASS, PLATE.....	1
7	XDOZZ	93791	JG24	....GLASS FRAME.....	1
8	XDOZZ	93791	JG27	....LIFT ARM.....	2
9	XDOZZ	93791	HQ130	....HINGE.....	2
10	PAOZZ	93791	VH124	....TUBING, NONMETALLIC 1/4 ID.....	6
11	XDOZZ	93791	AJ19	....DESK FEET .....	4
12	XDOZZ	93791	KE1	....VACUUM FRAME BASE.....	1
13	XDOOO	93791	AH46	....VACUUM BLANKET ASSY.....	1
14	XDOZZ	93791	E71	....DILL VALVE.....	42
* 15	PFOZZ	93791	AH5	....BLANKET, VACUUM ASSY.....	1
16	XDOOO	93791	KB8	...PANEL AND PUMP ASSY.....	1
17	XDOZZ	93791	KB3	...CONTROL PANEL COVER.....	1
18	XDOZZ	93791	KB2	...CONTROL PANEL.....	1
19	PAOZZ	93791	VE534	...SWITCH, SENSITIVE .....	1
20	XDOZZ	93791	AG108	...BLEED VALVE LOCKNUT.....	1
21	PAOZZ	93791	AG106	...COCK, DRAIN.....	1
22	XDOZZ	93791	GW78	...VACUUM GAUGE .....	1
* 23	PBOZZ	93791	VE775	...VACUUM PUMP UNIT .....	1
24	XDOZZ	31628	J-4624-27	.SHOCK MOUNT.....	4
25	XDOZZ	96906	MS35649-225	.NUT, PLAIN, HEXAGON.....	4
26	XDOZZ	96906	MS35338-44	.WASHER, LOCK.....	4

END OF FIGURE

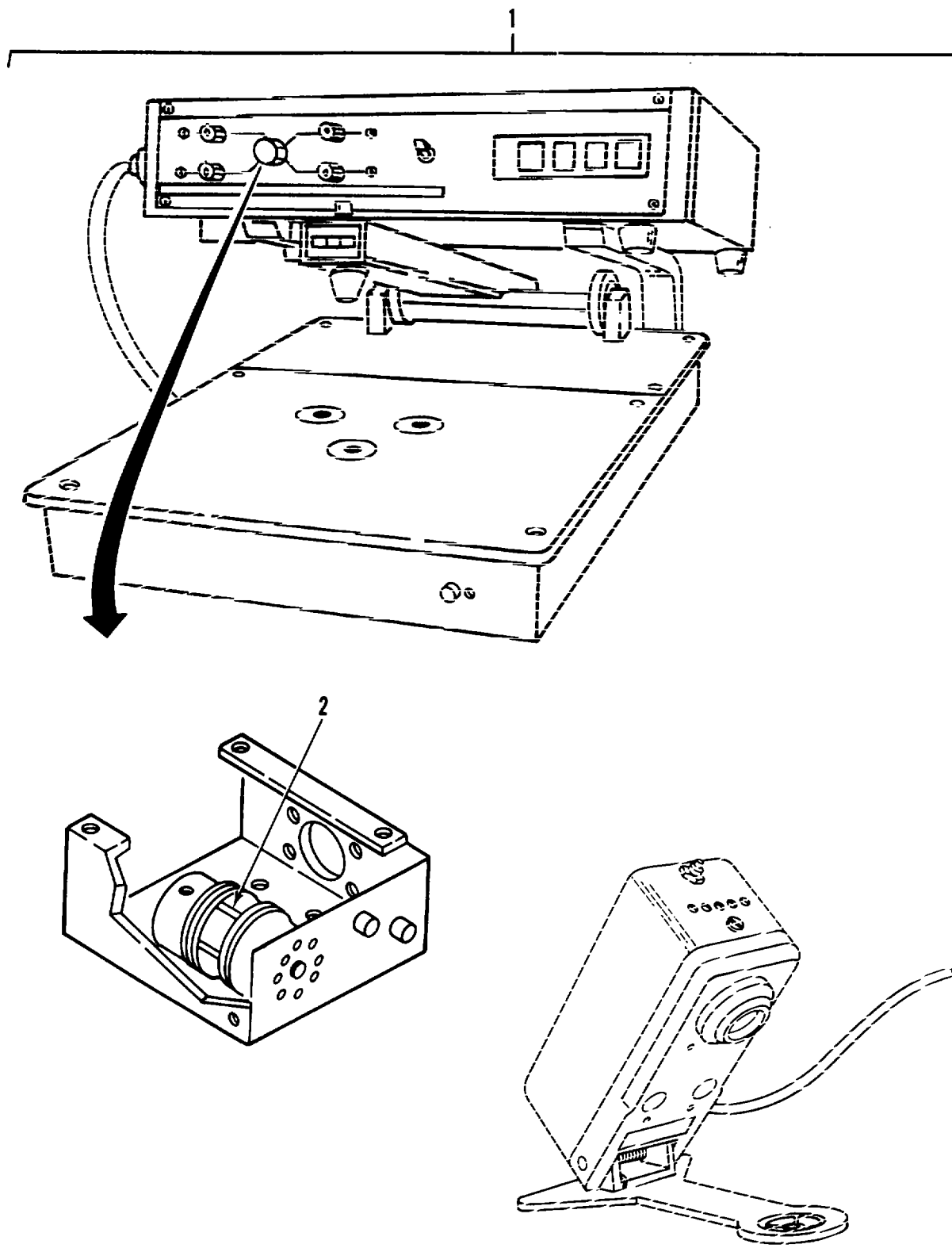

Figure 41. Four Color Reflection Densitometer



SECTION II

TM 5-3610-285-24P C01

(1) ITEM NO	(2) SMR CODE	(3) FSCM	(4) PART NUMBER	(5) DESCRIPTION AND USABLE ON CODES(UOC)	(6) QTY
<b>GROUP 07 DIGITAL DENSITOMETER</b>					
<b>FIG. 41 FOUR COLOR REFLECTION DENSITOMETER</b>					
1	XDOFZ	51490	RD/TD 144	.DENSITOMETER REFLECTIGN,FOUR COLOR.....	1
* 2	PAOZZ	51490	RVC-200	..CALIBRATION STRIPS (SET OF 5).....	1

END OF FIGURE

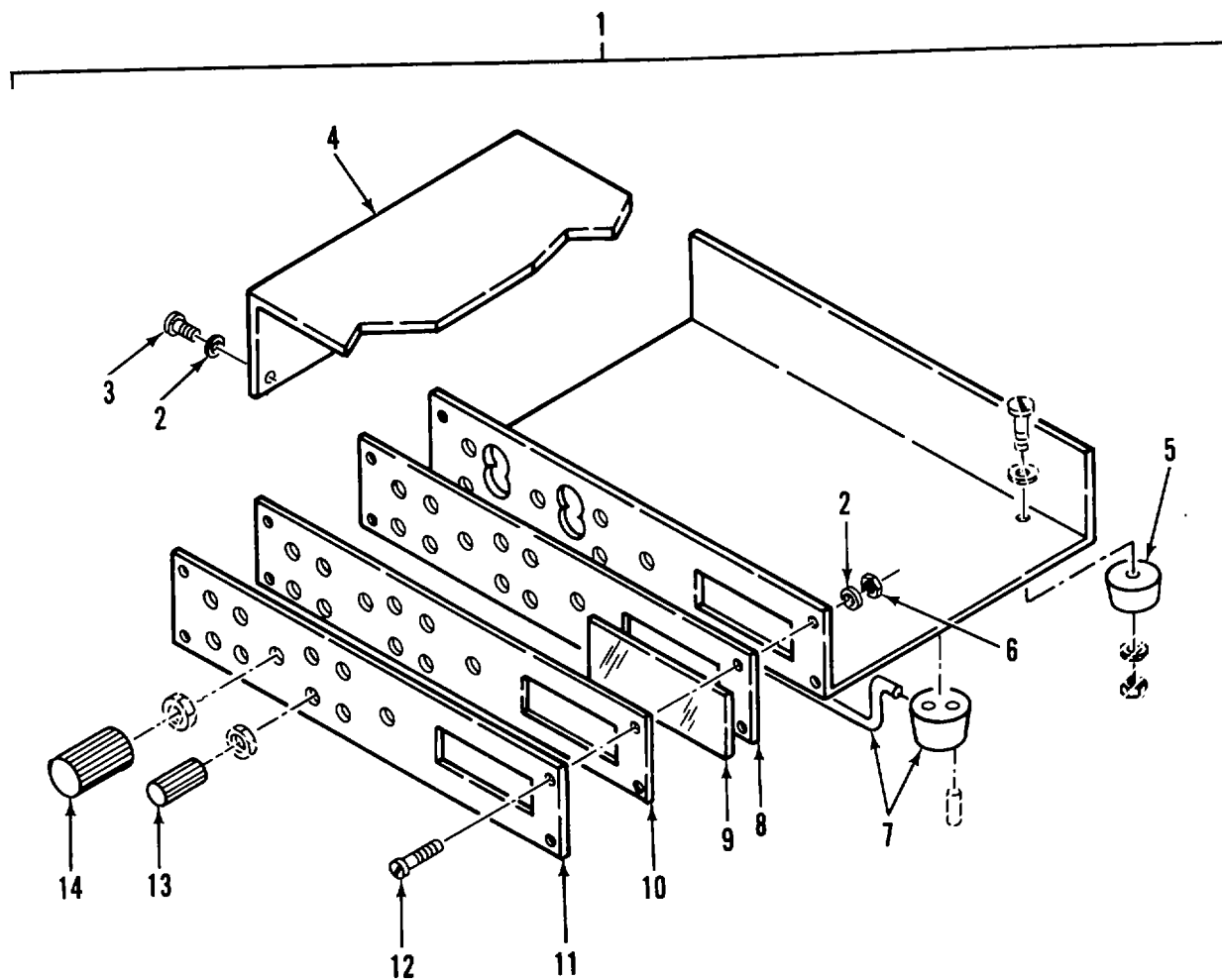

Figure 42. Densitometer and Mounting (Sheet 1 of 4)

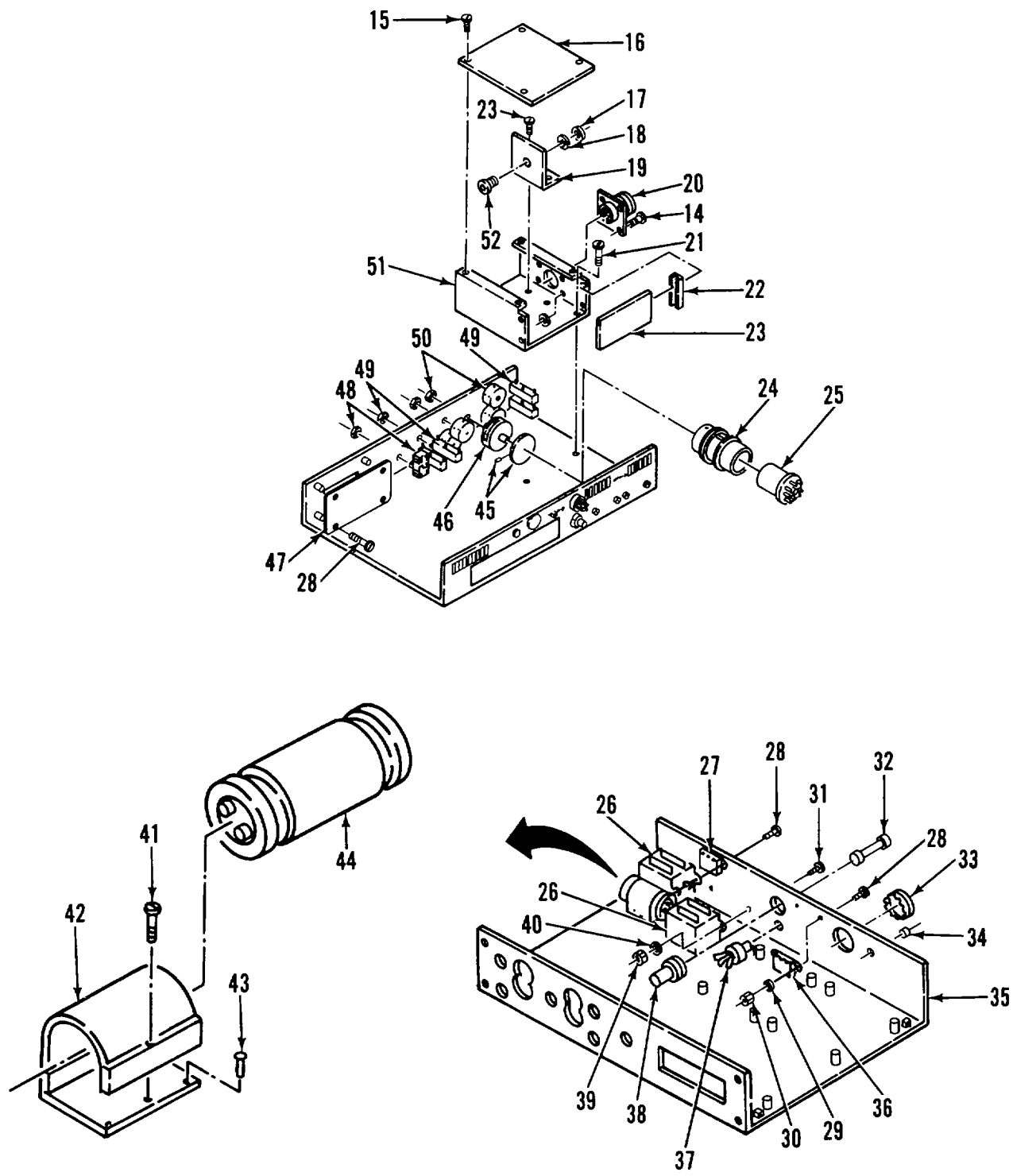

Figure 42. Densitometer and Mounting (Sheet 2 of 4)

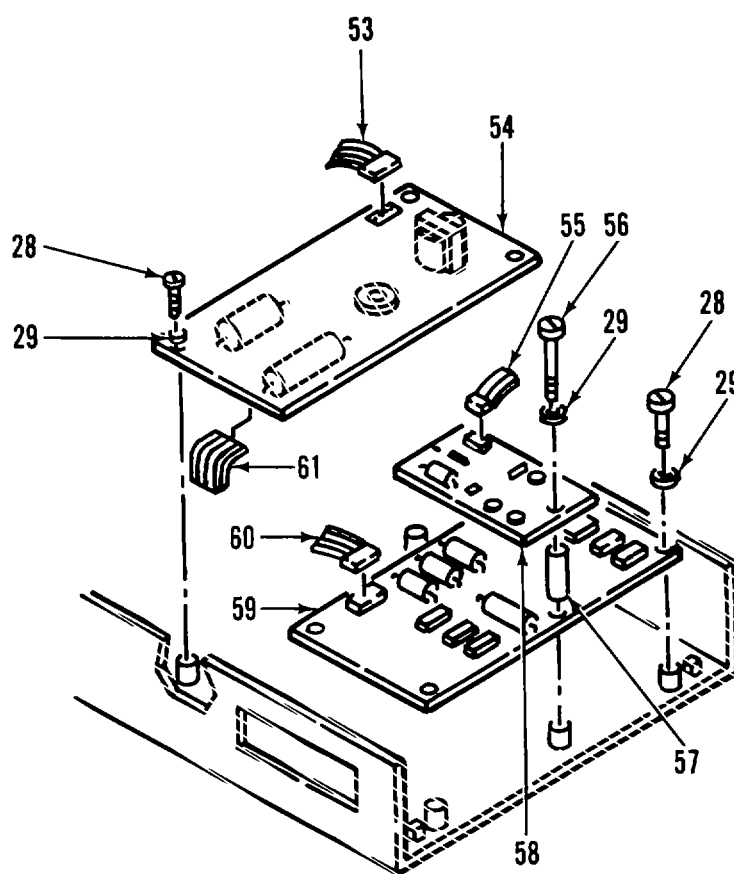

Figure 42. Densitometer and Mounting (Sheet 3 of 4)

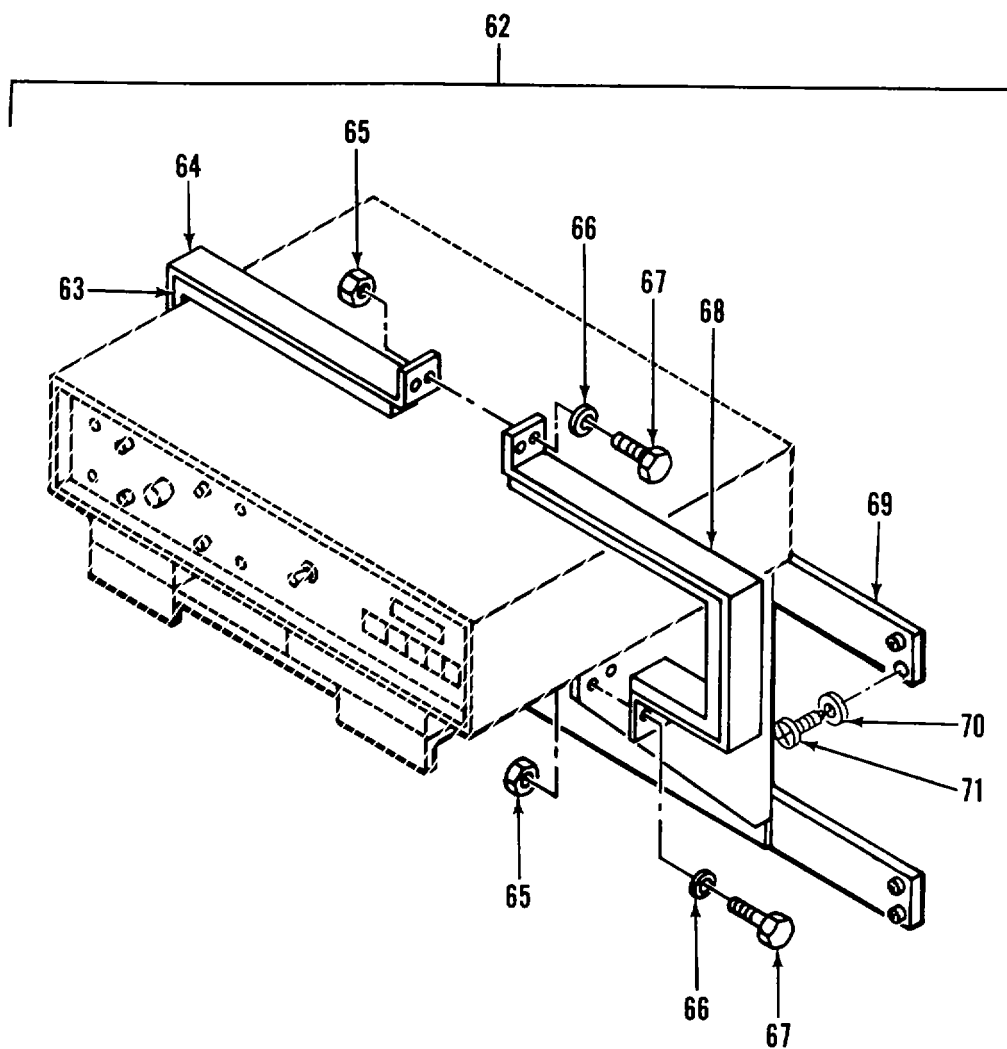

Figure 42. Densitometer and Mounting (Sheet 4 of 4)

(1) ITEM NO	(2) SMR CODE	(3) FSCM	(4) PART NUMBER	(5) DESCRIPTION AND USABLE ON CODES(UOC)	(6) QTY
<b>GROUP 07 DIGITAL DENSITOMETER</b>					
<b>FIG. 42 DENSITOMETER AND MOUNTING</b>					
* 1	PFOFF	51490	DC-144	..DENSITOMETER .....	1
2	XDOZZ	51490	46-035	...WASHER, INTL T NO.6.....	8
3	XDOZZ	51490	466-006	...SCREW, BDGH,SST 6-32X3/8.....	4
4	XDOZZ	51490	0975	...COVER, CHASSIS.....	1
5	XDOZZ	51490	39-001	...FOOT , RUBBER .....	2
6	XDOZZ	51490	46-031	...NUT, HEX, 6-32.....	4
7	XDOZZ	51490	01-009	...SUPPORT, INSTRUMENT.....	1
8	XDOZZ	51490	1025	...COVER, INNER.....	1
9	XDOZZ	51490	1018	...WINDOW, LED DISPLAY.....	1
10	XDOZZ	51490	1001	...PLATE, IDENT .....	1
11	XDOZZ	51490	0084	...COVER,CLEAR.....	1
12	XDOZZ	51490	46-009	...SCREW, FILH 6-32X1/2, SST.....	4
13	XDOZZ	51490	08-003	...KN0B.....	4
14	XDOZZ	51490	08-002	...KNOB.....	1
15	XDOZZ	51490	46-001	...SCREW, BDGH 6-32X1/4, SST.....	4
16	XDOZZ	51490	0992	...COVER, PMT.....	1
17	XDOZZ	51490	01-147	...NUT,HEX.....	1
18	XDOZZ	51490	01-184	...WASHER, INTL TOOTH.....	1
19	XDOZZ	51490	0972	...BRACKET .....	1
* 20	PAOZZ	51490	10085	...CONNECTOR, RCPTL.....	1
21	XDOZZ	51490	48-005	...SCREW, BDGH 8-32X3/8,SST.....	6
22	XDOZZ	51490	01-101	...RETAINER, PCB.....	2
23	PAFZZ	51490	10504	...PRINTED CIRCUIT BOARD, PMT.....	1
24	XDOZZ	51490	10514	...HOLDER, FILTER .....	1
25	PAFZZ	49671	931B	...ELECTRON TUBE .....	1
26	PBOZZ	08779	241-6-20	...TRANSFORMER, POWER.....	2
27	PAOZZ	51490	33-004	...SWITCH, VOLTAGE .....	1
28	XDOZZ	51490	44-002	...SCREW, BDGH 4-40X1/4, SST.....	16
29	XDOZZ	51490	44-025	...WASHER, INTL-T 4.....	14
30	XDOZZ	51490	44-022	...NUT, HEX, 4-40.....	2
31	XDOZZ	51490	48-001	...SCREW.....	4
* 32	PAOZZ	81349	F028250V1-2A	...FUSE, CARTRIDGE.....	1
33	XDOZZ	51490	01-126	...HOLE PLUG.....	1
34	XDOZZ	51490	01-122	...HOLE PLUG.....	1
35	XDOZZ	51490	0970	...BASE, CHASSIS.....	1
36	PAOZZ	51490	39-019	...SWITCH.....	1
37	XDOZZ	51490	01-006	...POWER CORD.....	1
38	XDOZZ	51490	07-001	...FUSE HOLDER.....	1
39	XDOZZ	51490	48-016	...NUT, PLAIN, 8-32.....	4
40	XDOZZ	51490	48-020	...WASHER, INTL-T 8 .....	4
41	XDOZZ	51490	48-025	...SCREW, FILH.....	1
42	XDOZZ	51490	0872	...BRACKET, CAPACITOR.....	1
43	XDOZZ	51490	51-004	...RIVET.....	2
* 44	PBOZZ	90201	CGS173U015R3C	...CAPACITOR, FIXED, ELE 17000 MFD, 15 VDC, POS+85C, MAX SURGE 20 VDC.....	1
45	XDOZZ	51490	0025	...DRIVE WHEEL.....	1
46	PAOZZ	51490	32-009	...SWITCH, ROTARY .....	1

## SECTION II

TM 5-3610-285-24P C01

(1) ITEM NO	(2) SMR CODE	(3) FSCM	(4) PART NUMBER	(5) DESCRIPTION AND USABLE ON CODES(UOC)	(6) QTY
47	PAFZZ	51490	10531	...PRINTED CIRCUIT BD, DISPLAY.....	1
48	PAOZZ	51490	119	...SWITCH, TOGGLE ON-OFF.....	1
49	PAOZZ	73138	73PR1C0K	...RESISTOR, VARIABLE, W 100K.....	4
50	XDOZZ	73138	8040	...POTENTIOMETER.....	4
51	XDOZZ	51490	0971	...BRACKET.....	1
52	XDOZZ	51490	0973	...PROBE GUIDE.....	1
53	XDFZZ	51490	10518	...STRIP ASSY, CONN.....	1
54	PAFZZ	51490	10503	...PRINTED CIRCUIT BD,POWER SUPPLY.....	1
55	XDFZZ	51490	10509	...STRIP ASSY, CONN.....	1
56	XDFZZ	51490	44-026	...SCREW, BDGH 4-40X1 1/2, SST.....	2
57	XDFZZ	51490	01-004	...SPACER 1 INCH.....	2
58	PAFZZ	51490	10523	...PRINTED CIRCUIT BOA,CLOCK.....	1
59	PAFZZ	51490	10524	...PRINTED CIRCUIT BOA, LOGIC.....	1
60	XDFZZ	51490	10516	...STRIP ASSY, CONN.....	1
61	XDFZZ	51490	10517	...STRIP ASSY, CONN.....	1
* 62	PFOOO	97403	13226E4515	..BRACKET ASSEMBLY, DENSITOMETER.....	1
63	PAOZZ	97403	13226E4443	..PAD, RUBBER.....	2
64	XDOZZ	97403	13226E4455-2	..BRACKET, TIEDOWN.....	1
65	XDOZZ	96906	MS51967-2	..NUT, PLAIN, HEXAGON.....	6
66	XDOZZ	96906	MS35338-44	..WASHER, LOCK.....	6
67	XDOZZ	96906	MS90725-5	..SCREW, CAP, HEXAGON H.....	6
68	XDOZZ	97403	13226E4455-1	..BRACKET, TIEDOWN.....	1
69	XDOZZ	97403	13226E4514	..BRACKET, FRAME.....	1
70	XDOZZ	96906	MS27183-12	..WASHER, FLAT.....	8
71	XDOZZ	96906	MS51861-70	..SCREW, TPG, FLH, X-REC.....	8

END OF FIGURE





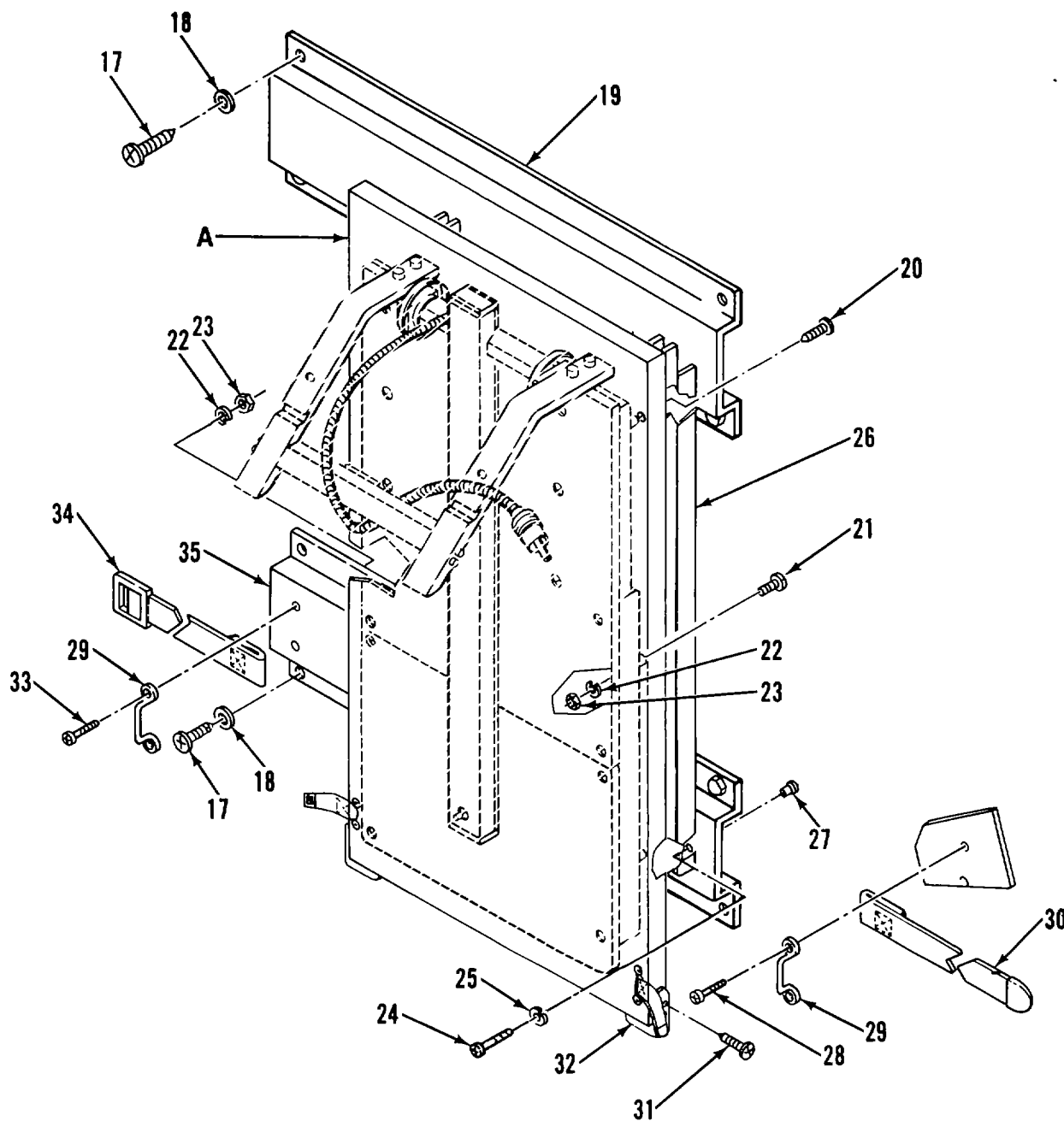

Figure 43. Transmission Probe Assembly and Mounting (Sheet 2 of 3)

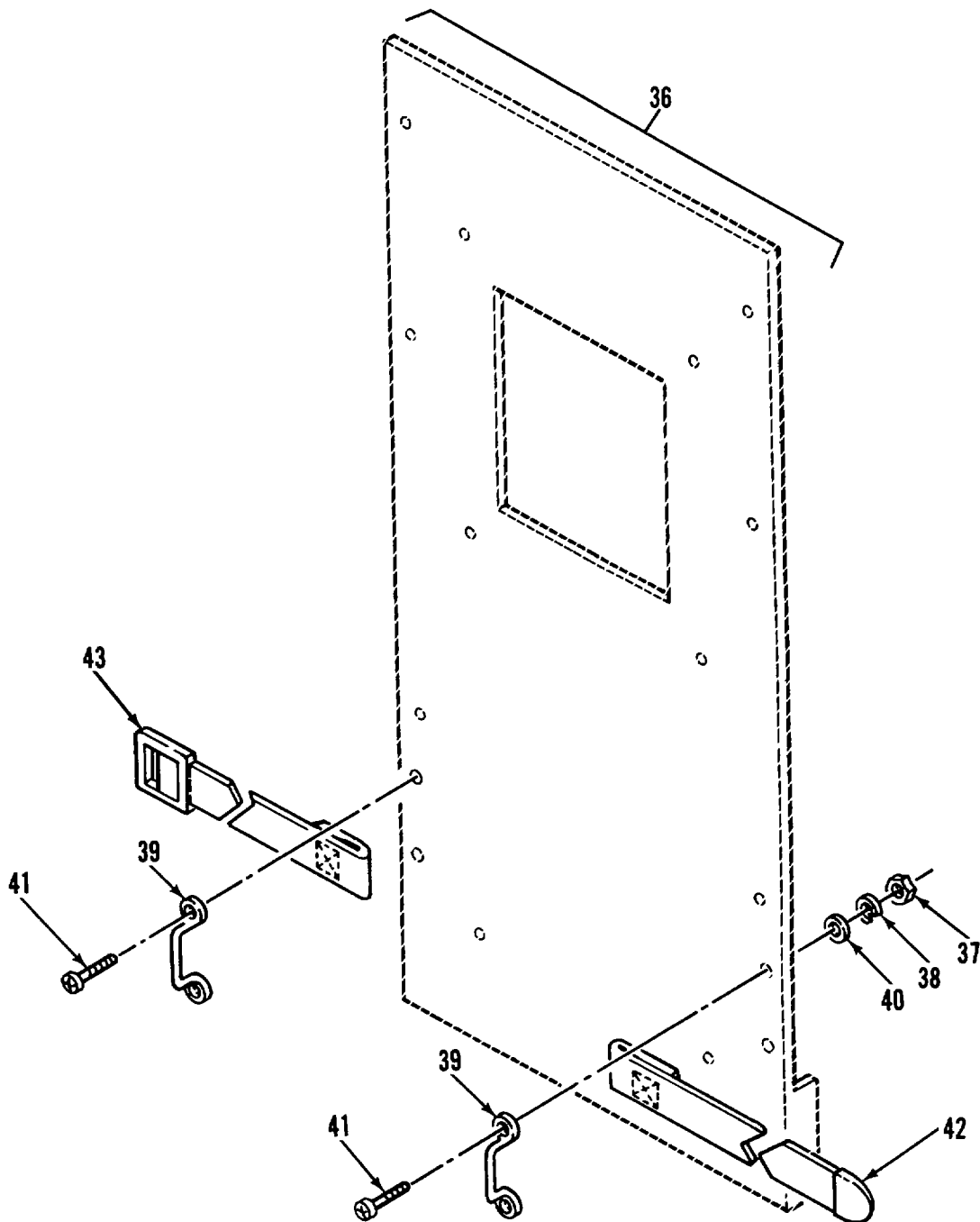

Figure 43. Transmission Probe Assembly and Mounting (Sheet 3 of 3)

(1) ITEM NO	(2) SMR CODE	(3) FSCM	(4) PART NUMBER	(5) DESCRIPTION AND USABLE ON CODES(UOC)	(6) QTY
<b>GROUP 07 DIGITAL DENSITOMETER</b>					
<b>FIG. 43 TRANSMISSION PROBE ASSEMBLY AND MOUNTING</b>					
* 1	PFOOO	51490	TP144-21S	..TRANSMISSION PROBE.....	1
* 2	PAOZZ	51490	33 001	...SWITCH,PUSH.....	1
3	XDOZZ	51490	10320	...FIBER AND CONN ASSY.....	1
* 4	PAOZZ	51490	10065	...LAMPHOLDER.....	1
5	XDOZZ	51490	A-10100-2	...OPTICS TUBE ASSY.....	1
6	PAOZZ	08805	F8T5/CW	...LAMP, FLUORESCENT.....	2
7	XDOZZ	51490	0261	...REFLECTOR.....	1
* 8	PAOZZ	51490	01-027	...SWITCH, PUSH.....	1
9	XDOZZ	51490	01-007	...FOOT, RUBBER.....	6
10	XDOZZ	71400	HTA	...HOLDER, FUSE.....	1
* 11	PAOZZ	81349	FO2B250V1A	...FUSE, CARTRIDGE 1AMP.....	1
12	XDOZZ	02660	160-10-N	...RECEPTACLE.....	1
* 13	PAOZZ	16428	17408	...CABLE ASSEMBLY,PWR.....	1
14	XDOZZ	83330	2149	...GROMMET, VINYL.....	1
15	XDOZZ	51490	01-006	...RELIEF, STRAIN.....	1
* 16	PBOZZ	08595	89G435	...BALLAST,LAMP.....	2
17	XDOZZ	96906	MS51861-70	..SCREW, TPG, FLH, X-REC.....	8
18	XDOZZ	96906	MS27183-12	..WASHER,FLAT.....	8
19	XDOZZ	97403	13225E5185	..BRACKET, MTG.....	1
20	XOOZZ	96906	MS35206-234	..SCREW,MACHINE.....	2
21	XDOZZ	96906	MS35207-263	..SCREW, MACHINE.....	10
22	XDOZZ	96906	MS27183-8	..WASHER,FLAT.....	10
23	XDOZZ	96906	MS21044-N3	..NUT,SELF-LOCKING,HE.....	10
24	XDOZZ	96906	MS35206-283	..SCREW, MACHINE.....	4
25	XDOZZ	96906	MS35338-44	..WASHER, LOCK.....	2
26	XDOZZ	39428	1780A2	..BRACKET, FOLDING.....	1
27	XDOZZ	80205	NAS1330A5K256	..NUT, CLINCH.....	4
28	XDOZZ	96906	MS35492-78	..SCREW,WOOD.....	2
29	XDOZZ	82820	MR 2001	..LOOP, FOOTMAN.....	2
* 30	PFOZZ	82820	1845-107	..TIE DOWN, CARGO,VEHI 8 INCH.....	1
31	XDOZZ	96906	MS51861-16	..SCREW,TPG,PNH, X-REC.....	4
32	XDOZZ	07393	6905	..BUMPER, RUBBER.....	2
33	XDOZZ	96906	MS51862-36	..SCREW,TPG ,FLH,X-REC.....	2
34	PFOZZ	51745	1844-105	..TIE DOWN,CARGO,VEHI 15 INCH.....	1
35	XDOZZ	97403	13225E5192	..BRACKET, MTG.....	1
36	XDOOO	97403	13225E5190	..PLATE,MTG.....	1
37	XDOZZ	96906	MS35650-302	..NUT,PLAIN,HEXAGON.....	4
38	XDOZZ	96906	M535338-43	..WASHER,LOCK.....	4
39	XDOZZ	82820	MR 2001	..LOOP,FOOTMAN.....	2
40	XDOZZ	96906	MS27183-42	..WASHER,FLAT.....	4
41	XDOZZ	96906	MS24693S274	..SCREW,MACHINE.....	4
* 42	PFOZZ	82820	1845-102	..TIE DOWN,CARGO,VEHI 15 INCH.....	1
* 43	PFOZZ	82820	1844-104	..TIE DOWN,CARGO,VEHI 6 INCH.....	1

END OF FIGURE

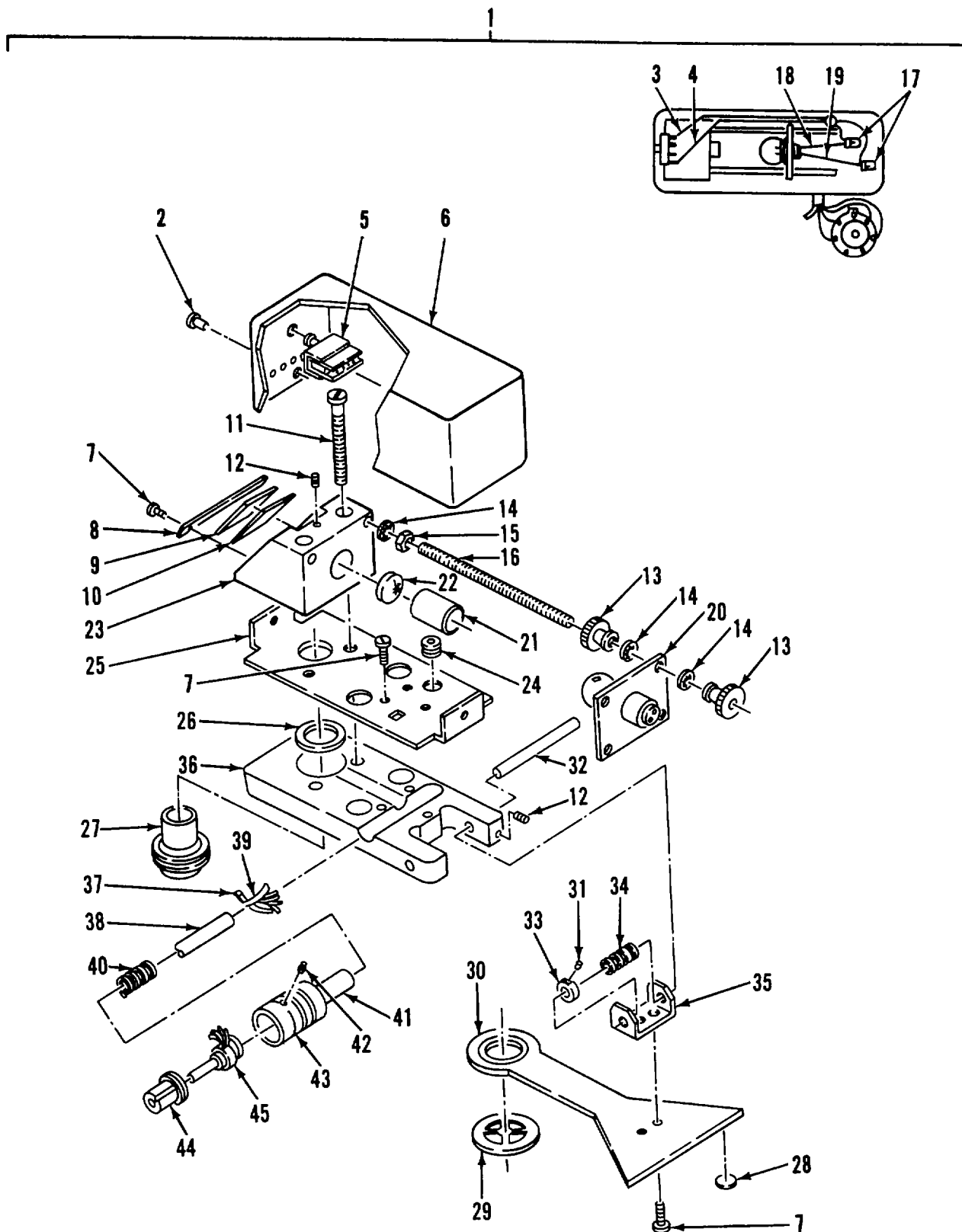

Figure 44. Reflection Probe

(1) ITEM NO	(2) SMR CODE	(3) FSCM	(4) PART NUMBER	(5) DESCRIPTION AND USABLE ON CODES(UOC)	(6) QTY
<b>GROUP 07 DIGITAL DENSITCMETER</b>					
<b>FIG. 44 REFLECTION PROBE</b>					
1	PFOOO	51490	RP-144	..REFLECTION PROBE.....	1
2	XDOZZ	51490	48-001	...SCREW.....	2
3	XDOZZ	51490	39-205	...WIRE, GREEN,24 GA.....	60
4	XDOZZ	51490	39-202	...WIRE, RED,26 GA.....	60
5	PAOZZ	51490	33-008	...SWITCH, PUSH.....	1
6	XDOZZ	51490	0070	...COVER,PROBE.....	1
7	XDOZZ	51490	46-001	...SCREW,BDGH 6-32X1/4,SST.....	8
8	XDOZZ	51490	0243	...RETAINER, MIRROR.....	1
9	XDOZZ	51490	0075	...RETAINER DISC.....	1
10	XDOZZ	51490	0191	...MIRROR.....	1
11	XDOZZ	51490	46-021	...SCREW.....	2
12	XDOZZ	51490	46-028	...SETSCREW, SCH 6-32X1/4,BLK,OXD.....	2
13	XDOZZ	83330	1314	CTD.....	
14	XDOZZ	51490	48-020	...NUT, KNURLED.....	4
15	XDOZZ	51490	48-016	...WASHER, INTL-T 8.....	8
16	PAOZZ	51490	0076	...NUT, PLAIN,8-32.....	2
*	XDOZZ	51490	30119	...STUD, CONTINUOUS THR 8-32.....	2
17	XDOZZ	51490	A0/A-1	...NUT, WIRE.....	2
18	XDOZZ	51490	39-210	...WIRE, BLK,22 GA.....	1
19	XDOZZ	51490	39-204	...WIRE, YELLOW,22 GA.....	1
20	PAOZZ	51490	10064	...LAMP, PROBE.....	1
21	XDOZZ	51490	0073	...RETAINER, LENS.....	1
22	XDOZZ	51490	0072	...LENS,PROBE.....	1
23	XDOZZ	51490	0030	...HOLDER,OPTICS.....	1
24	XDOZZ	51490	01-011	...GROMMET.....	1
25	XOOZZ	51490	0071	...LID, INSIDE.....	1
26	XDOZZ	51490	0080	...WASHER.....	1
27	XDOZZ	51490	0028	...TIP, PROBE.....	1
28	XDOZZ	51490	0244	...FEET, RUBBER.....	2
29	XDOZZ	51490	0036	...TARGET.....	1
30	XDOZZ	51490	0299	...BASE, PROBE.....	1
31	XDOZZ	51490	46-027	...SETSCREW, SCH 6-32X1/8, BLK,OXD.....	2
32	XDOZZ	51490	0033	CTD.....	
33	XDOZZ	51490	0311	...PIN,PIVOT.....	1
34	XDOZZ	51490	0309	...COLLAR, SPRING.....	1
35	XDOZZ	51490	0312	...SPRING, RETURN.....	1
36	XDOZZ	51490	0029	...HINGE BLOCK.....	1
37	XDOZZ	81073	6005-1400-NAT	...BODY, PROBE.....	1
38	XDOZZ	51490	0069	...TIE WRAP,14 IN.....	2
39	XDOZZ	51490	43-001	...TUBING,NEOPRENE, BLK.....	1
40	XDOZZ	51490	01033	...FIBER OPTICS 0.010.....	994
41	XDOZZ	51490	01-179	...SPRING,COIL.....	5
42	XDOZZ	51490	44-016	...TUBING,NEOPRENE BLACK 1/4X3/8.....	4
43	XDOZZ	51490	0163	...SETSCREW.....	2
44	XDOZZ	51490	10084	...COVER,CONNECTOR.....	1
45	XDOZZ	51490	10526	...CONNECTOR,MOD,MALE.....	1
				...TUBE,REFLECTION PROBE.....	1

END OF FIGURE

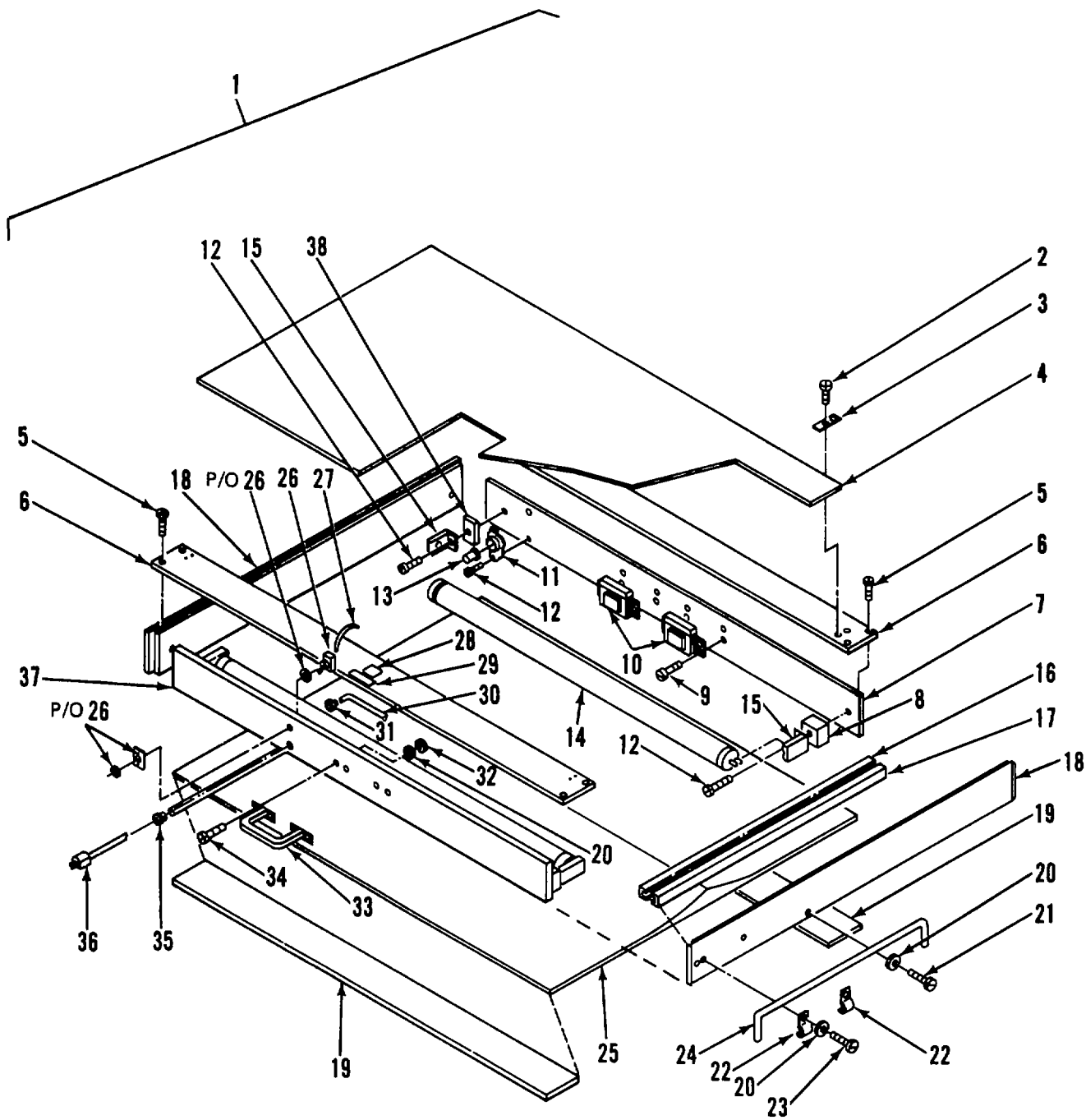

Figure 45. Portable Tracing/Scribing Board

(1) ITEM NO	(2) SMR CODE	(3) FSCM	(4) PART NUMBER	(5) DESCRIPTION AND USABLE ON CODES(UOC)	(6) QTY
C01					
<b>GROUP 08 PORTABLE TRACING/SCRIBING BOARD</b>					
<b>FIG. 45 PORTABLE TRACING/SCRIBING BOARD</b>					
* 1	PFOZZ	26954	51J3	..DRAWING BOARD,ILLUM.....	1
2	XDOZZ	26954	1140408	..SCREW, FLH, SH MET N04X1/2.....	8
3	XDOZZ	26954	14495	..CLIP, GLASS TOP.....	4
4	XDOZZ	26954	100359	..TOP, GLASS.....	1
5	XDOZZ	26954	1140820	..SCREW, FLH, SH MET N08X1 1/4.....	8
6	XDOZZ	26954	105158	..RAIL, FRONT.....	2
7	XDOZZ	26954	100369	..RAIL, BOTTOM END.....	1
8	XDOZZ	26954	101909	..BLOCK.....	2
9	XDOZZ	26954	1940810	..SCREW, PNH, SH MET N08X5/8.....	4
10	PBOZZ	26954	48701	..BALLAST, LAMP.....	2
11	XDOZZ	26954	49657	..SOCKET.....	2
12	XDOZZ	26954	1940828	..SCREW, PNH, SH MET.....	4
13	PAOZZ	71183	FS-4	..STARTER, FLUORESCENT.....	2
* 14	PAOZZ	08108	F30T8CW	..LAMP, FLUORESCENT T8,30W.....	2
15	XDOZZ	26954	49656	..SOCKET.....	2
16	XDOZZ	26954	100362	..COVER, WIRE CHANNEL.....	1
17	XDOZZ	26954	100361	..CHANNEL, WIRE.....	1
18	XDOZZ	26954	109445	..RAIL, SIDE.....	2
19	XDOZZ	26954	100366	..RAIL, REAR.....	2
20	XDOZZ	26954	44606	..WASHER, INTL T N08.....	10
21	XDOZZ	26954	1941016	..SCREW, PNH, SH MET N010X1.....	2
22	XDOZZ	26954	14534	..CLIP, ROD HOLDING.....	4
23	XDOZZ	26954	1941010	..SCREW, PNH, SH NET N010X5/8.....	4
24	XDOZZ	26954	100357	..ROD, HOLDING.....	2
25	XDOZZ	26954	142445	..REFLECTOR.....	1
26	PAOZZ	26954	49752	..SWITCH.....	1
27	XDOZZ	26954	107841	..WIRE, GROUND.....	1
28	XDOZZ	26954	52390	..LABEL.....	1
29	XDOZZ	26954	55243A	..PLATE, NAME.....	1
30	XDOZZ	26954	762-0108	..STAPLE.....	1
31	XDOZZ	26954	17756	..STRAIN RELIEF.....	1
32	XDOZZ	26954	25681	..NUT, HEX N06-32.....	4
33	XDOZZ	26954	18165	..HANDLE.....	1
34	XDOZZ	26954	3940616	..SCREW, MACHINE N06-32X1 1/4.....	4
35	XDOZZ	26954	48819	..BUSHING.....	1
36	XDOZZ	26954	15123	..CORD SET.....	1
37	XDOZZ	26954	105559	..RAIL, TOP END.....	1
38	XDOZZ	26954	102312	..BLOCK.....	2

END OF FIGURE

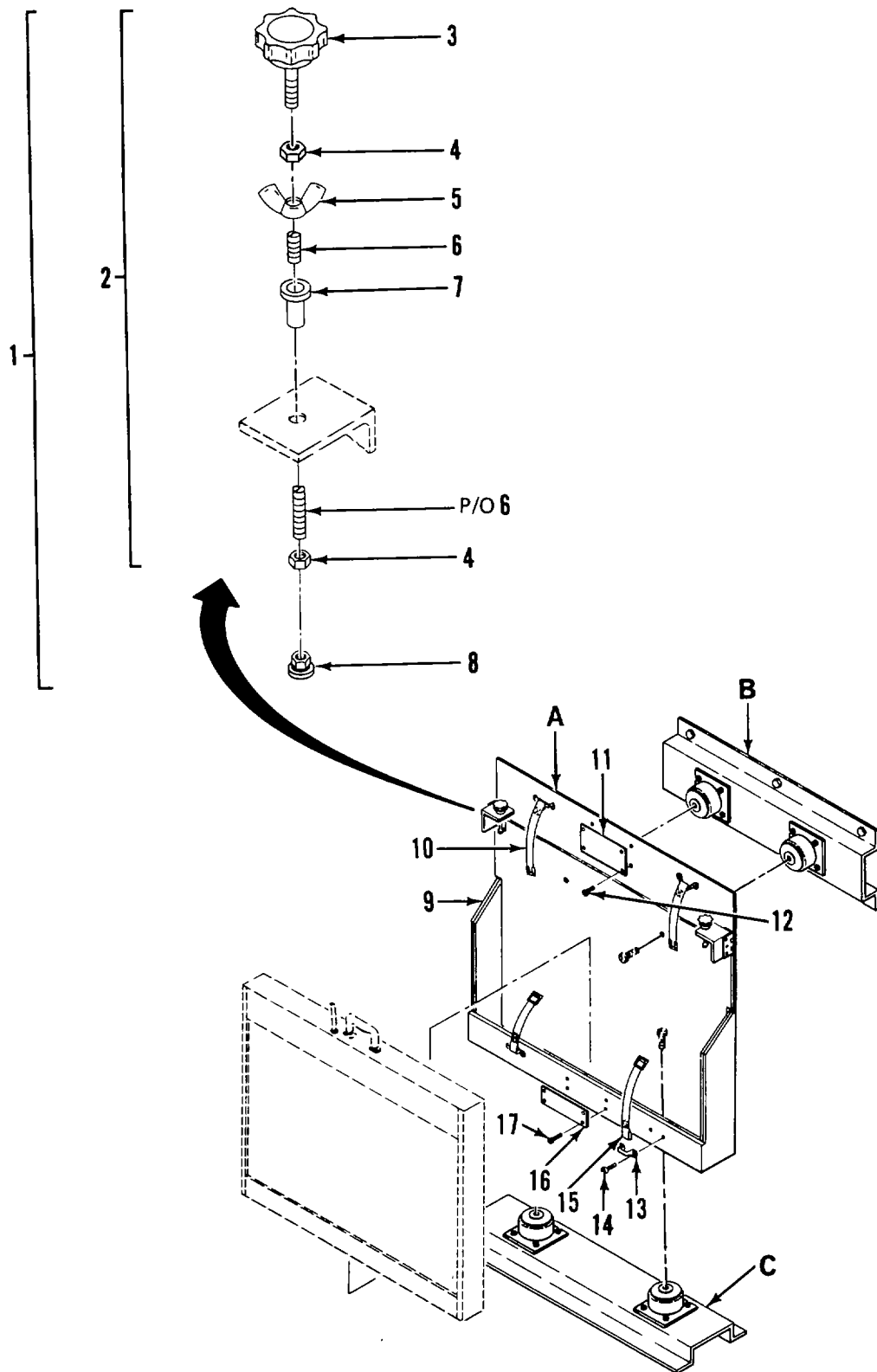

Figure 46. Portable Tracing/Scribing Board Mounting (Sheet 1 of 2)



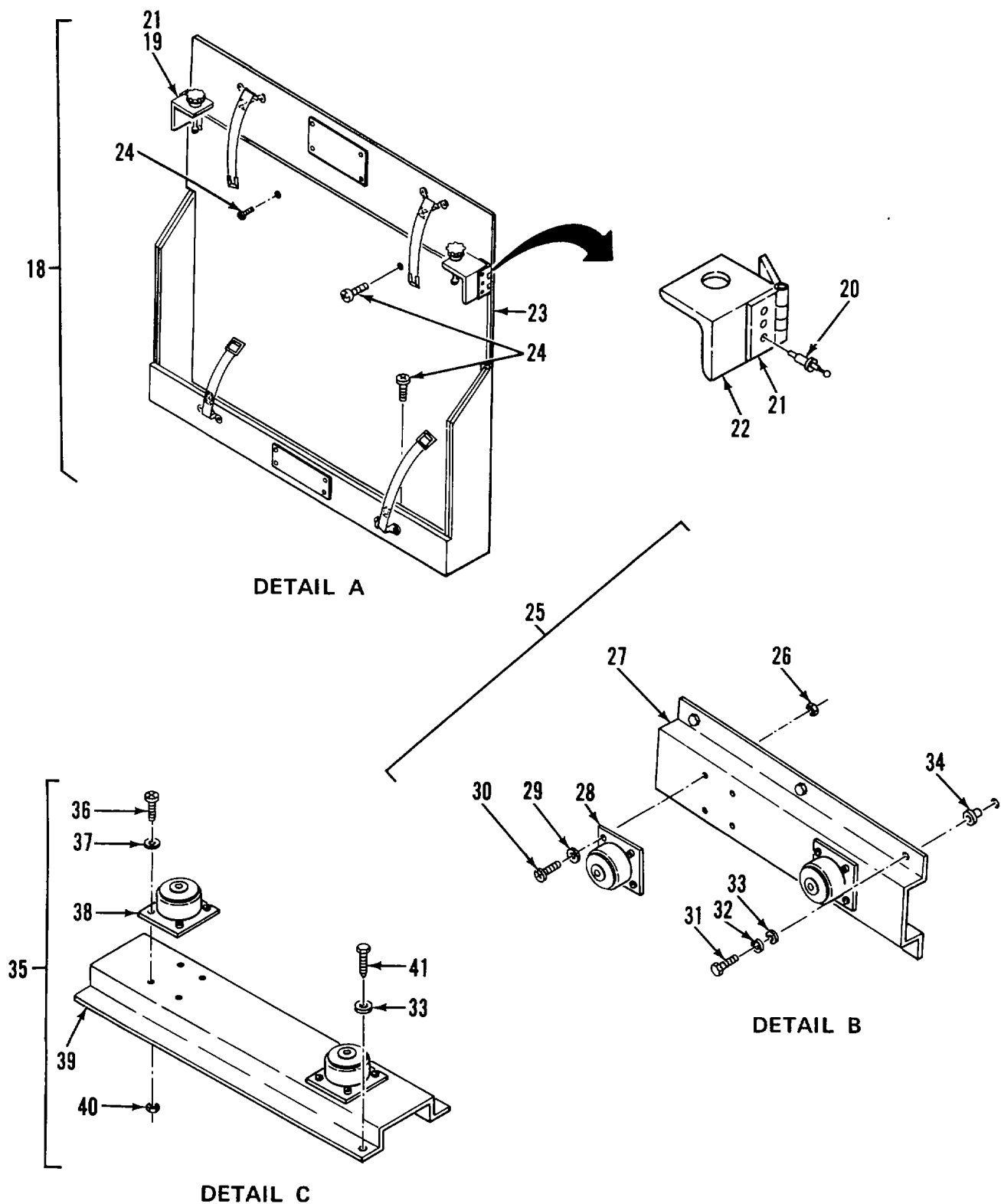

Figure 46. Portable Tracing/Scribing Board Mounting (Sheet 2 of 2)

## SECTION II

TM 5-3610-285-24P  
C01

(1) ITEM NO	(2) SMR CODE	(3) FSCM	(4) PART NUMBER	(5) DESCRIPTION AND USABLE ON CODES(UOC)	(6) QTY
				<b>GROUP 08</b>	<b>PORTABLE TRACING/SCRIBING BOARD</b>
				<b>FIG. 46</b>	<b>PORTABLE TRACING/SCRIBING BOARD MOUNTING</b>
1	XDOOZ	97403	13225E3550	.BOX, VEHICULAR ACCES, MOD, PORTABLE.....	1
				LIGHT TABLE.....	
2	XDOOO	51745	ADC-1886	..STORAGE BOX ASSY.....	1
3	XDOZZ	39428	6044K31	...KNOB.....	2
4	XDOZZ	96906	MS35649-2382	...NUT, PLAIN, HEXAGON.....	4
5	XDOZZ	96906	MS35425-74	...NUT, PLAIN, WING.....	2
6	XDOZZ	96906	MS16187-39	...STUD.....	2
7	XDOZZ	80205	NAS1329A6B285	...NUT, CLINCH.....	2
8	XDOZZ	39428	90477A031	...NUT, SWIVEL 3/8-16.....	2
9	XDOZZ	87335	TNB 101	...INSULATION, FOAM.....V	
10	XDOZZ	51745	ADC-1845-101	...STRAP ASSY, TIP 40 INCH.....	2
11	XDOZZ	51745	ADC-2003	...PLATE, INSTL.....	1
12	XDOZZ	96906	MS21318-14	...SCREW, DRIVE.....	4
13	XDOZZ	82820	MR 2001	...LOOP, FOOTMAN.....	4
14	XDOZZ	96906	MS35191-270	...SCREW, MACHINE.....	8
* 15	PFOZZ	82820	1844-101	...TIE DOWN, CARGO, VEHI 8 INCH.....	2
16	XDOZZ	97403	13225E3613	..PLATE, IDENT.....	1
17	XDOZZ	96906	MS21318-14	..SCREW, DRIVE.....	4
18	XDOOO	51745	ADC-1883	...BOX, STORAGE.....	1
19	XDOZZ	51745	ADC-1988-2	...BRACKET.....	1
20	XDOZZ	81349	M24243/1-B606	..RIVET.....	12
21	XDOZZ	51745	ADC-1991	...HINGE.....	2
22	XDOOZ	51745	ADC-1988-1	...BRACKET.....	1
23	XDOZZ	51745	ADC-1883-1	...BOX, STORAGE.....	1
24	XDOZZ	96906	MS24693S120	..SCREW, FLH, X-REC.....	4
25	XDOOO	97403	13225E5051	..BRACKET ASSY, MTG LIGHT TABLE.....	1
				STORAGE BOX.....	
26	XDOZZ	96906	MS35649-202	..NUT, PLAIN,HEXAGON.....	8
27	XDOZZ	97403	13225E5051-1	..BRACKET, MTG.....	1
28	XDOZZ	81860	UC-1035-T4	..SHOCK-MOUNT.....	2
29	XDOZZ	96906	MS35338-43	..WASHER, LOCK.....	8
30	XDOZZ	96906	MS35206-265	..SCREW, MACHINE.....	8
31	XDOZZ	96906	MS90725-10	..SCREW, CAP, HEXAGON H.....	6
32	XDOZZ	96906	MS35338-44	..WASHER, LOCK.....	6
33	XDOZZ	96906	MS27183-12	..WASHER, FLAT.....	12
34	XDOZZ	00613	8L	..NUT, CLINCH.....	6
35	XDOOO	97403	13225E3508	..BRACKET ASSY, MTG LIGHT TABLE.....	1
				STORAGE BOX.....	
36	XDOZZ	96906	MS35206-265	..SCREW, MACHINE.....	8
37	XDOZZ	96906	MS35338-43	..WASHER, LOCK.....	8
38	XDOZZ	81860	UC-1035-T4	..SHOCK-MOUNT.....	2
39	XDOZZ	97403	13225E3508-1	..BRACKET, MTG.....	1
40	XDOZZ	96906	MS35649-202	..NUT, PLAIN, HEXAGON.....	8
41	XDOZZ	96906	MS16992-501	..BOLT, LAG.....	6

END OF FIGURE

46-1

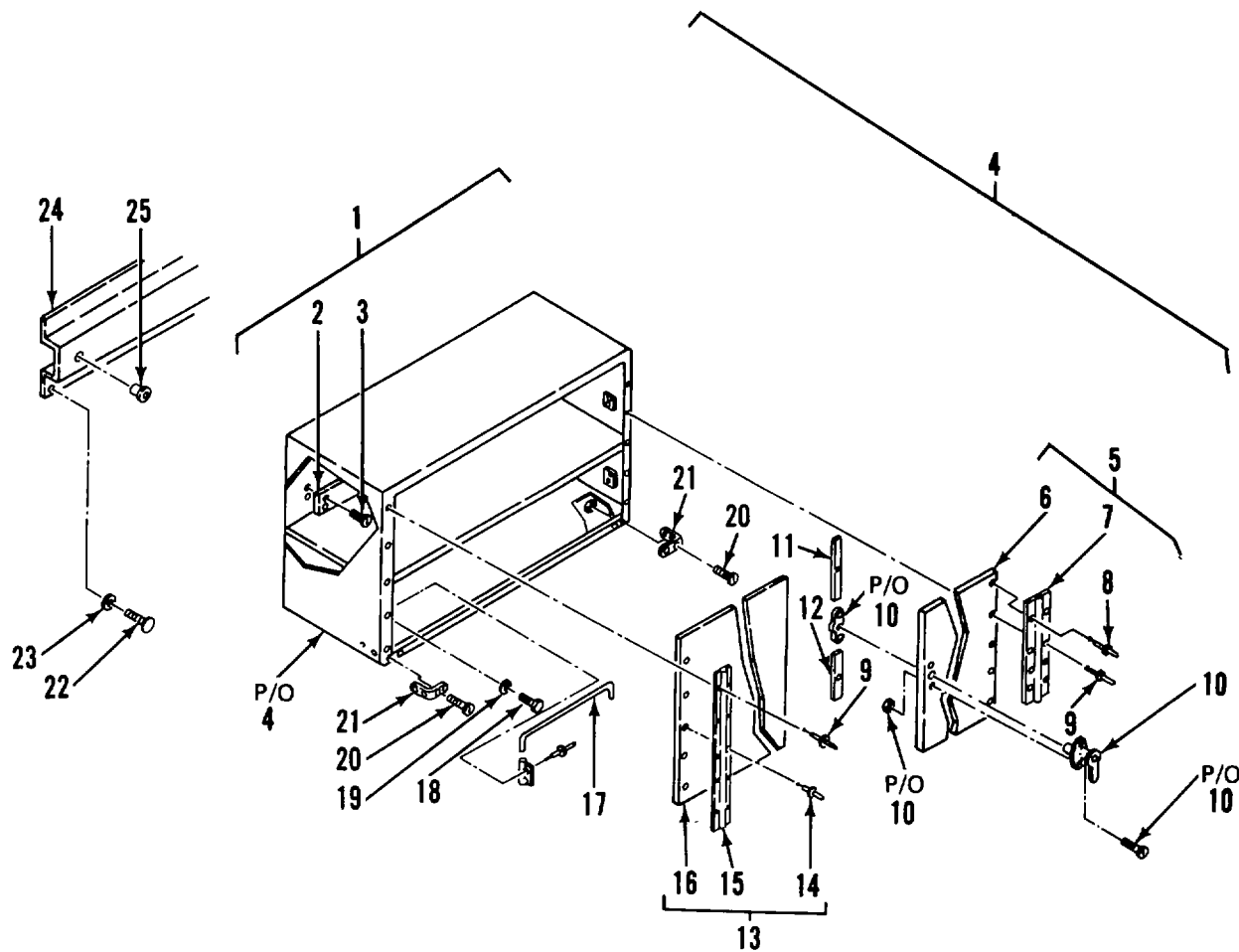

Figure 47. Storage Cabinet, Double Door, Wall

(1) ITEM NO	(2) SMR CODE	(3) FSCM	(4) PART NUMBER	(5) DESCRIPTION AND USABLE ON CODES(UOC)	(6) C01 QTY	
				<b>GROUP 09</b>	<b>FURNITURE AND CABINETS</b>	
				<b>FIG. 47</b>	<b>STORAGE CABINET, DOUBLE DOOR, WALL</b>	
*	1	PFOOO	97403	13225E3150	.CABINET, MAP, PLAN WALL.....	1
	2	XDOZZ	97403	13225E3613	..PLATE, IDENT.....	1
	3	XDOZZ	96906	MS21318-14	..SCREW, DRIVE.....	4
	4	XDOOO	51745	ADC-1704-101	..CABINET ASSY, STOR, DBL DR, WALL.....	1
	5	XDOZZ	51745	ADC-1710	...DR PANEL, R, STOR CAB.....	1
	6	XAOZZ	51745	ADC-1710-1	....DOOR PANEL, RIGHT.....	1
	7	XAOZZ	51745	ADC-1999	....HINGE.....	1
	8	XAOZZ	81349	M24243/1-D502	....RIVET.....	8
	9	XDOZZ	81349	M24243/1-D502	....RIVET.....	16
	10	XDOZZ	94222	92-20-305-72	...HANDLE, DOER.....	1
	11	XDOZZ	94222	A5-21-074-10	...ROD, LATCH.....	1
	12	XDOZZ	94222	A5-21-089-10	...ROD, LATCH.....	1
	13	XDOZZ	51745	ADC-1709	...DR PANEL, L, STOR CAB.....	1
	14	XAOZZ	81349	M24243/1-D502	....RIVET.....	8
	15	XAOZZ	51745	ADC-1999	....HINGE.....	1
	16	XAOZZ	51745	ADC-1709-1	....DOOR PANEL, LEFT.....	1
	17	XDOZZ	51745	ADC-1712	...ROD, RETAINING.....	2
	18	XDOZZ	96906	MS90725-34	.BOLT, MACHINE.....	4
	19	XDOZZ	96906	MS35338-45	.WASHER, LOCK.....	4
	20	XDOZZ	96906	MS51861-16	.SCREW, TPG, PNH, X-REC.....	4
	21	XDOZZ	07393	6905	.BUMPER, RUBBER.....	2
	22	XDOZZ	96906	MS16992-524	.BOLT, LAG, HEX HD.....	8
	23	XDOZZ	96906	MS27183-14	.WASHER, FLAT.....	8
	24	XDOZZ	97403	13225E4362	.BRACKET ASSY, MTG.....	2
	25	XAOZZ	80205	NAS1330A5K256	.NUT, CLINCH.....	4

END OF FIGURE

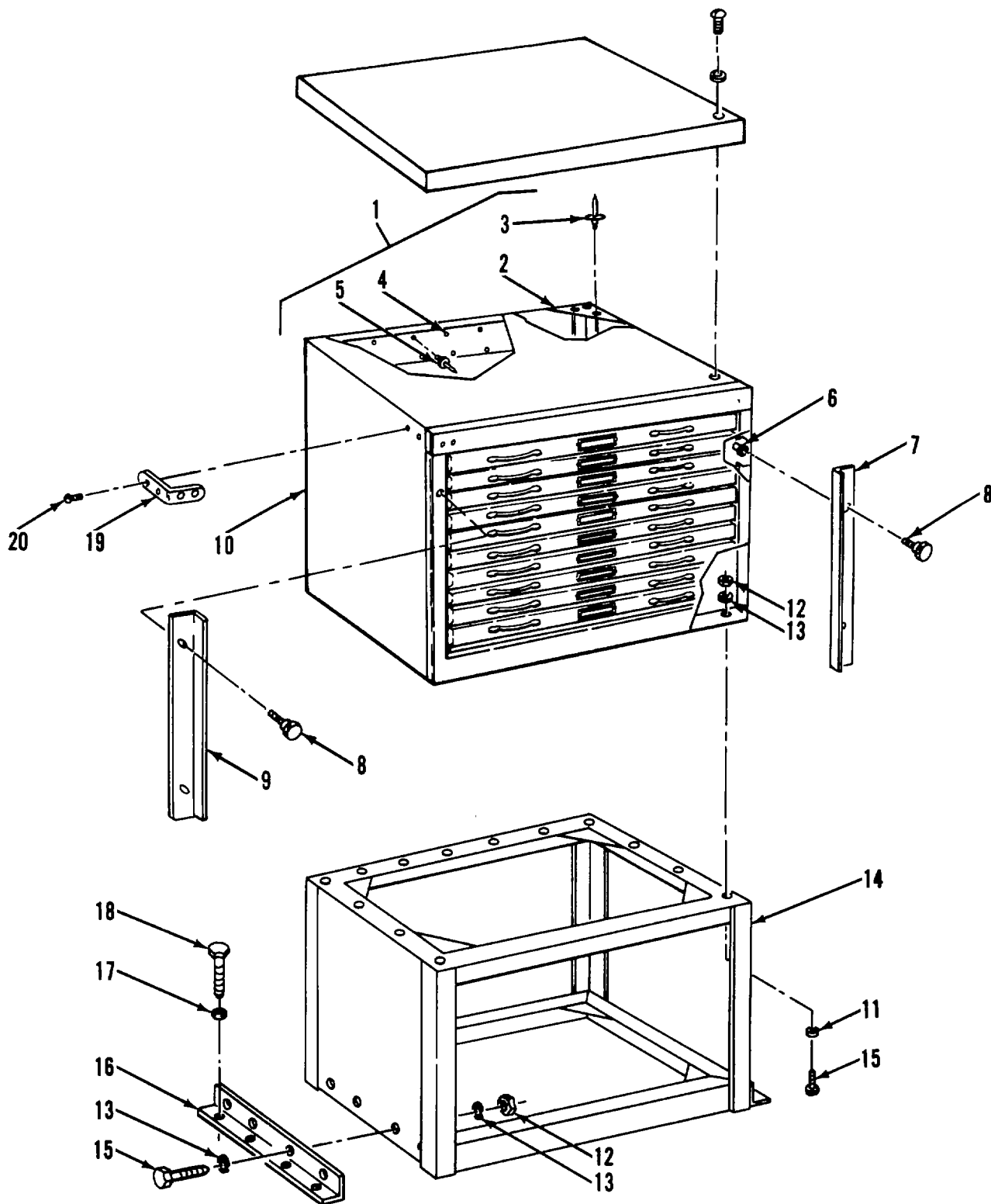

Figure 48. Cabinet, 10 Drawer, Modified and Mounting

SECTION II

TM 5-3610-285-24P

(1) ITEM NO	(2) SMR CODE	(3) FSCM	(4) PART NUMBER	(5) DESCRIPTION AND USABLE ON CODES(UOC) GROUP 09 FURNITURE AND CABINETS FIG. 48 CABINET, 10 DRAWER, MODIFIED AND MOUNTING	(6) C01 QTY
* 1	PFOOO	97403	13225E5160	.CABINET, STORAGE.....	1
2	XDOZZ	97403	13225E5157	..GUSSET.....	4
3	XDOZZ	81349	M24243/1-D404	..RIVET, BLIND.....	20
4	XDOZZ	51745	ADC-2026	..CHANNEL.....	1
5	XDOZZ	07707	SD43BS	..RIVET.....	16
6	XDOZZ	80205	NAS1329S4-80	..NUT, CLINCH.....	4
7	XDOZZ	97403	13225E5161-2	..BAR, CABINET LOCKING.....	1
8	XDOZZ	01599	SKA-3	..KNOB, KNURLED.....	4
9	XDOZZ	97403	13225E5161-1	..BAR, CABINET LOCKING.....	1
10	XDOZZ	97403	13225E5160-1	..CABINET, 10 DRAWER.....	1
11	XDOZZ	96906	MS27183-42	.WASHER, FLAT.....	23
12	XDOZZ	96906	MS35650-302	.NUT, PLAIN, HEXAGON.....	23
13	XDOZZ	96906	MS35338-43	.WASHER, LOCK.....	23
14	XDOZZ	97403	13225E5156	.BASE, CABINET, 10 DWR.....	1
15	XDOZZ	96906	MS35207-265	.SCREW, MACHINE.....	23
16	XDOZZ	97403	13225E5167	.BRACKET, MOUNTING.....	2
17	XDOZZ	96906	MS27183-14	.WASHER, FLAT.....	6
18	XDOZZ	96906	MS16992-525	.SCREW, LAG.....	6
19	XDOZZ	07393	6905	.BUMPER, RUBBER.....	2
20	XDOZZ	96906	MS51861-16	.SCREW, TPG, PNH, X-REC.....	8

END OF FIGURE

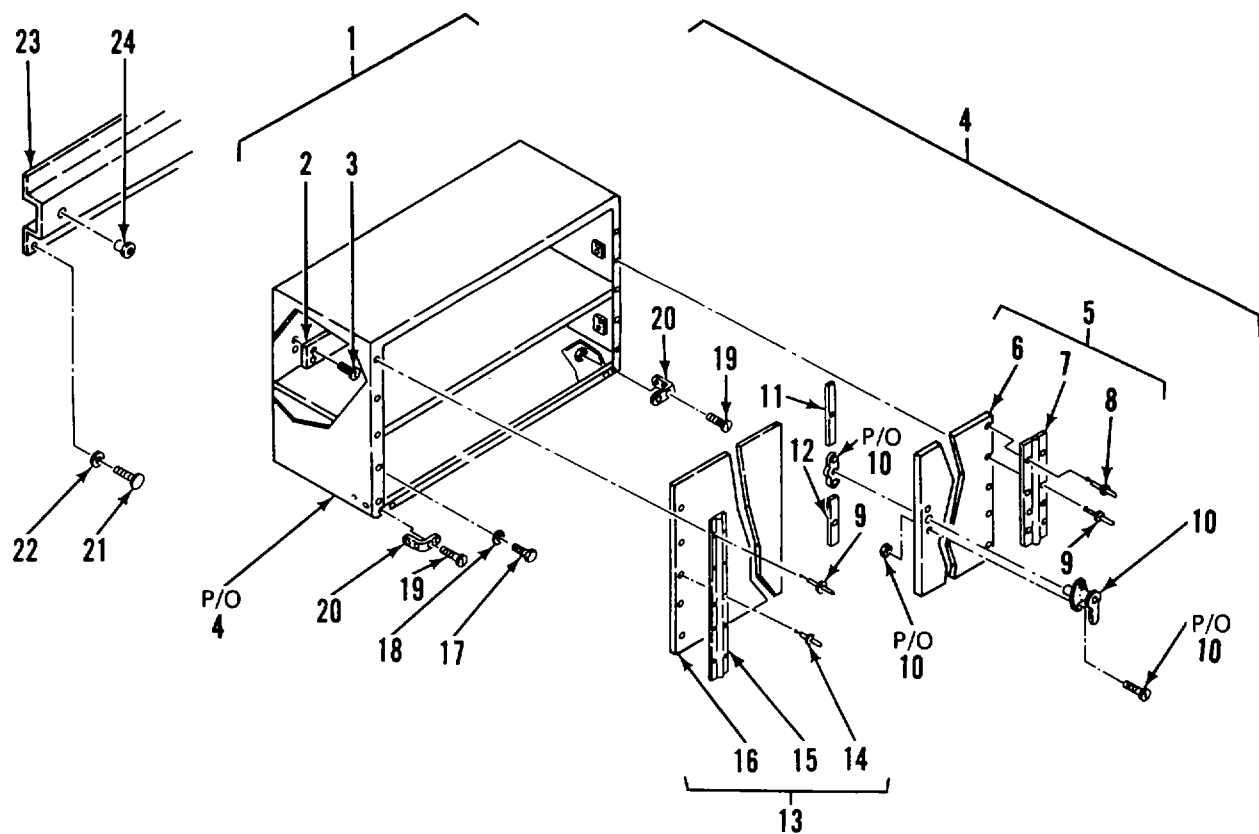

Figure 49. Storage Cabinet, Technical Manual, Double Door, Wall

(1) ITEM NO	(2) SMR CODE	(3) FSCM	(4) PART NUMBER	(5) DESCRIPTION AND USABLE ON CODES(UOC) GROUP 09 FURNITURE AND CABINETS FIG. 49 STORAGE CABINET, TECHNICAL MANUAL, DOUBLE DOOR,WALL	(6) C01 QTY
* 1	PFOZZ	97403	13225E4648	.CABINET, TECHNICAL MANUAL, STORAGE..... DOUBLE DOOR, WALL.....	1
2	XDOZZ	97403	13225E3613	..PLATE, IDENT.....	1
3	XDOZZ	96906	M521318-14	..SCREW, DRIVE.....	4
4	XDOOO	51745	ADC-1704-102	..CABINET, STOR, DBL DR WALL.....	1
5	XDOZZ	51745	ADC-1710	...DR PANEL, R, STOR CAB.....	1
6	XAOZZ	51745	ADC-1710-1	....DOOR PANEL, RIGHT.....	1
7	XAOZZ	51745	ADC-1999	....HINGE.....	1
8	XAOZZ	81349	M24243/1-D502	....RIVET.....	8
9	XDOZZ	81349	M24243/1-D502	....RIVET.....	16
10	XDOZZ	94222	92-20-305-72	...HANDLE, DOOR.....	1
11	XDOZZ	94222	A5-21-089-10	...ROD, LATCH.....	1
12	XDOZZ	94222	A5-21-074-10	...ROD, LATCH.....	1
13	XDOZZ	51745	ADC-1709	...DR PANEL, L, STOR CAB.....	1
14	XDOZZ	81349	M24243/1-D502	....RIVET.....	8
15	XAOZZ	51745	ADC-1999	....HINGE.....	1
16	XAOZZ	51745	ADC-1709-1	....DOOR PANEL, LEFT.....	1
17	XDOZZ	96906	MS90725-34	.BOLT, MACHINE.....	4
18	XDOZZ	96906	MS35338-45	.WASHER, LOCK.....	4
19	XDOZZ	96906	MS51861-16	.SCREW, TPG, PNH, X-REC.....	8
20	XDOZZ	07393	6905	.BUMPER, RUBBER.....	2
21	XDOZZ	96906	M516992-524	.BOLT, LAG, HEX HD.....	8
22	XDOZZ	96906	MS27183-14	.WASHER, FLAT.....	8
23	XDOZZ	97403	13225E4362	.BRACKET ASSY, MTG.....	2
24	XAOZZ	80205	NAS1330A5K256	.NUT, CLINCH.....	2

END OF FIGURE



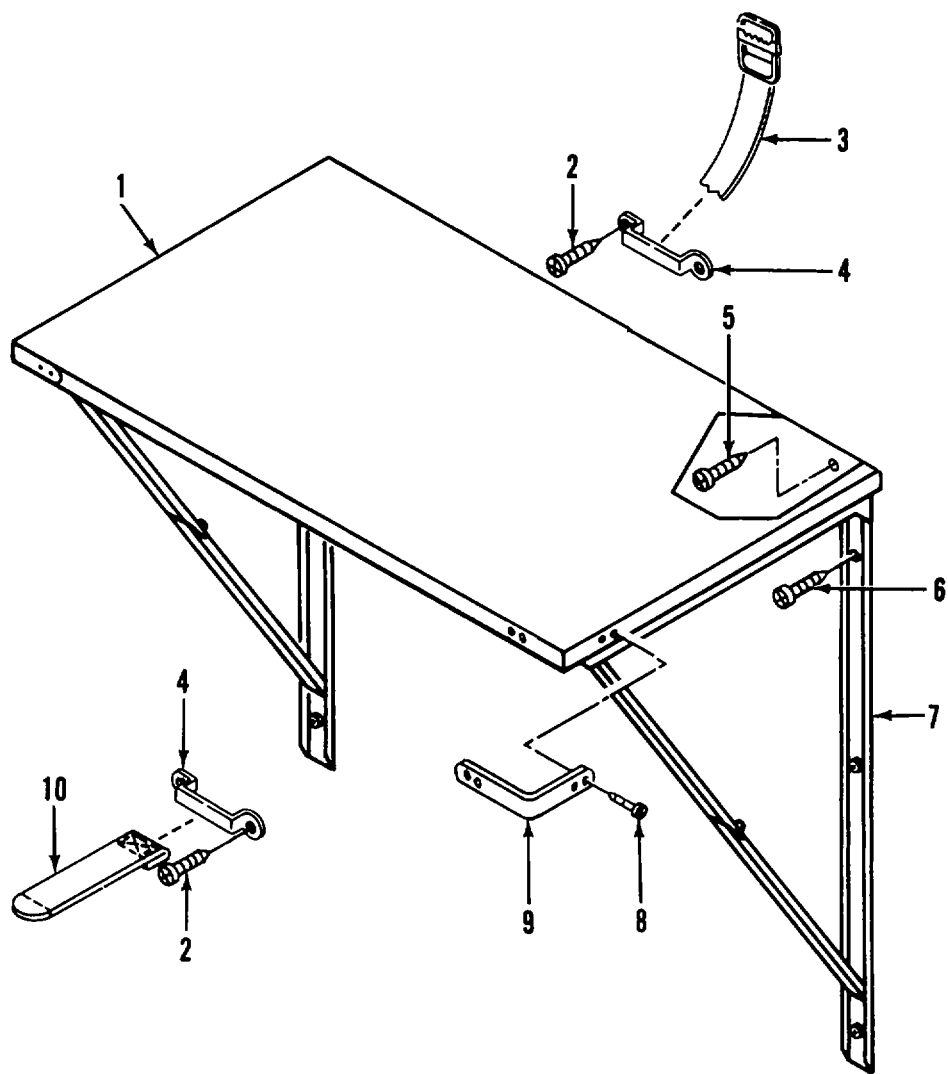

Figure 50. Work Surface, Fold Down and Mounting

SECTION II

TM 5-3610-285-24P

C01

(1) ITEM NO	(2) SMR CODE	(3) FSCM	(4) PART NUMBER	(5) DESCRIPTION AND USABLE ON CODES(UOC) GROUP 09 FURNITURE AND CABINETS FIG. 50 WORK SURFACE, FOLD DOWN AND MOUNTING	(6) QTY
1	XDOZZ	97403	13225E5180-103	.WORK SURFACE.....	1
2	XDOZZ	96906	MS35492-78	.SCREW, WOOD.....	4
* 3	PFOZZ	82820	1844-104	.TIE DOWN, CARGO, VEHI 6 INCH.....	1
4	XDOZZ	82820	MR 2001	.LOOP, FOOTMAN.....	2
5	XDOZZ	96906	MS51861-47	.SCREW, TAPPING, THREA.....	6
6	XDOZZ	96906	MS51861-71	.SCREW, TPG, PNH, X-REC.....	6
7	XDOZZ	39428	1780A2	.BRACKET, FOLDING.....	1
8	XDOZZ	96906	M535493-34	.SCREW, WOOD.....	8
9	XDOZZ	07393	6905	.BUMPER, RUBBER.....	2
* 10	PFOZZ	82820	1845-106	.TIE DOWN, CARGO, VEHI 36 INCH.....	1

END OF FIGURE

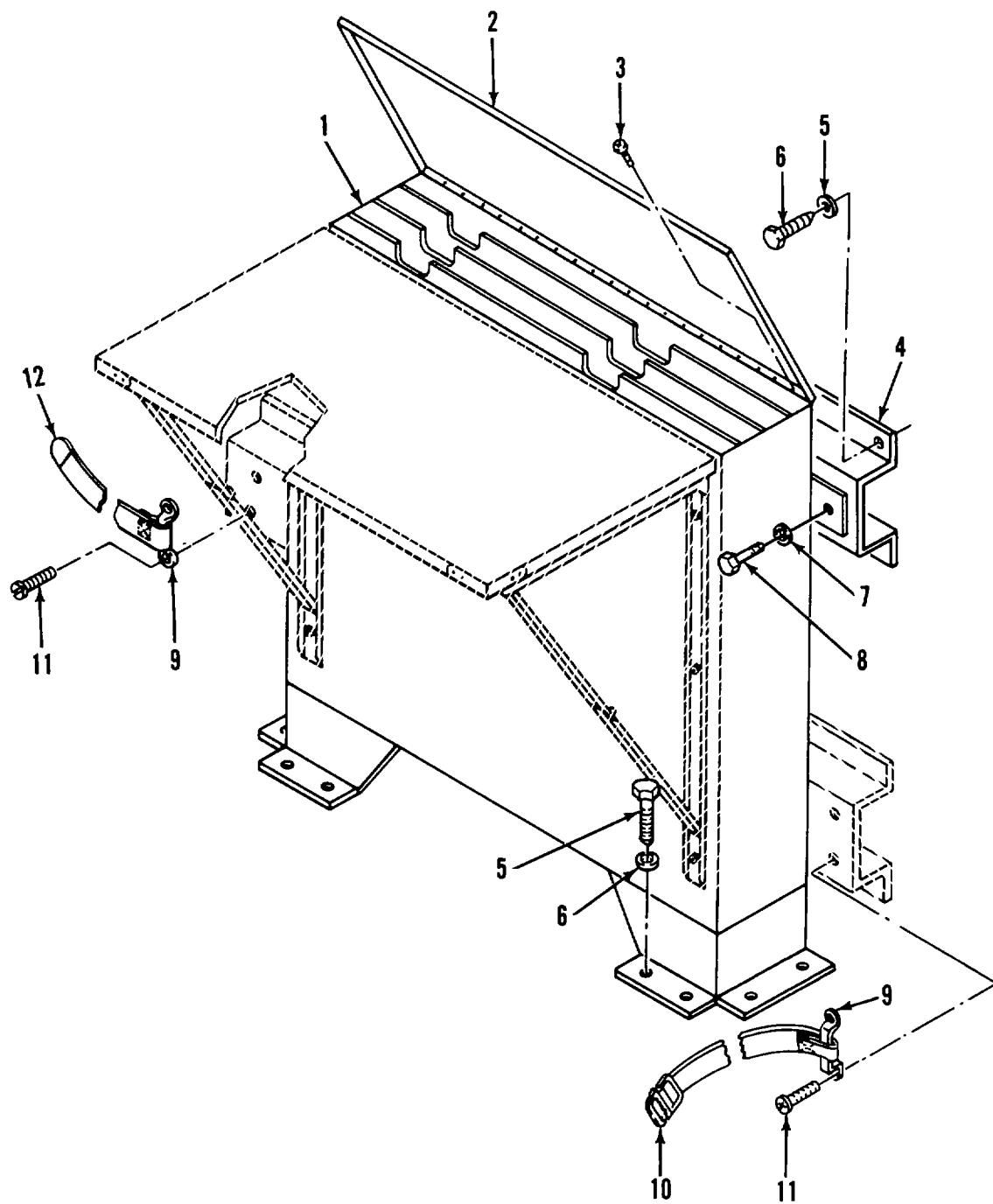

Figure 51. Cabinet, Vertical, Plate Storage and Mounting

SECTION II

TM 5-3610-285-24P

(1) ITEM NO	(2) SMR CODE	(3) FSCM	(4) PART NUMBER	(5) DESCRIPTION AND USABLE ON CODES(UOC) GROUP 09 FURNITURE AND CABINETS FIG. 51 CABINET, VERTICAL, PLATE STORAGE AND MOUNTING	(6) C01 QTY
1	XDOZZ	97403	13225E5174	.CABINET, VERTICAL PLATE STORAGE.....	1
2	XDOZZ	97403	13225E5180-102	.WORK SURFACE.....	1
3	XDOZZ	96906	MS51861-47	.SCREW, TAPPING, THREA.....	15
4	XDOZZ	97403	13225E5191	.BRACKET, MTG.....	1
5	XDOZZ	96906	MS27183-12	.WASHER, FLAT.....	12
6	XDOZZ	96906	MS16992-522	.BOLT, LAG HEX HD.....	12
7	XDOZZ	96906	MS35338-45	.WASHER, LOCK.....	2
8	XDOZZ	96906	MS90725-34	.BOLT, MACHINE.....	2
9	XDOZZ	82820	MR 2001	.LOOP, FOOTMAN.....	2
10	PFOZZ	51745	1844-105	.TIE DOWN, CARGO VEHI 15NCH.....	1
11	XDOZZ	96906	MS51862-36	.SCREW, TPG, FLH, X-REC.....	4
* 12	PFOZZ	82820	1845-101	.TIE DOWN, CARGO, VEHI 40 INCH.....	1

END OF FIGURE

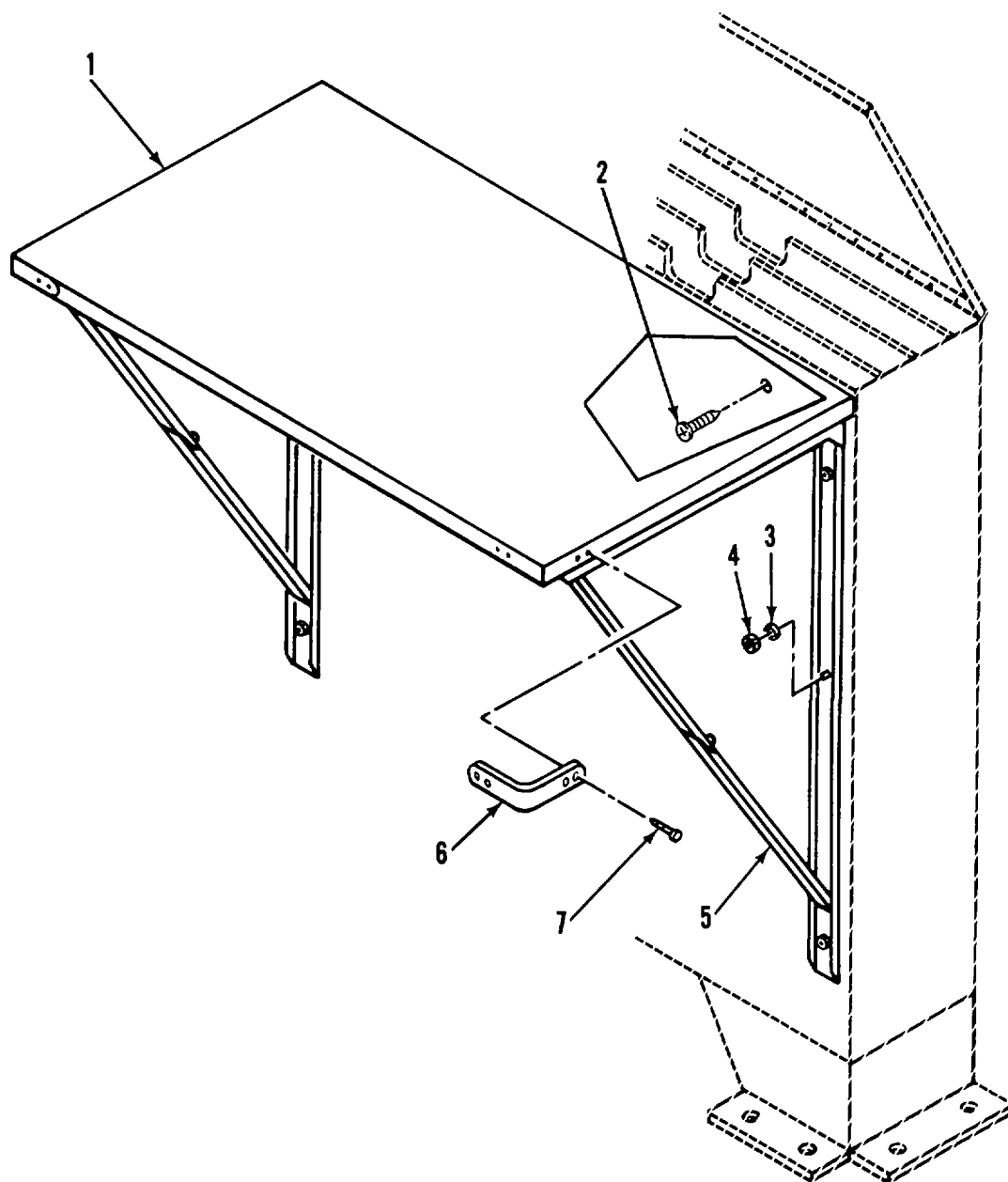

Figure 52. Work Surface, Fold Down and Mounting

SECTION II

TM 5-3610-285-24P

(1) ITEM NO	(2) SMR CODE	(3) FSCM	(4) PART NUMBER	(5) DESCRIPTION AND USABLE ON CODES(UOC) GROUP 09 FURNITURE AND CABINETS	(6) QTY
				<b>FIG. 52 WORK SURFACE, FOLD DOWN AND MOUNTING</b>	
1	XDOZZ	97403	13225E5180-101	.WORK SURFACE.....	1
2	XDOZZ	96906	MS51861-47	.SCREW, TAPPING, THREA.....	6
3	XDOOZ	96906	MS27183-8	.WASHER, FLAT.....	6
4	XDOZZ	96906	MS21044-N3	.NUT, SELF-LOCKING, HE.....	6
5	XDOZZ	39428	1780A2	.BRACKET, FOLDING.....	1
6	XDOZZ	07393	6905	.BUMPER, RUBBER.....	2
7	XDOZZ	96906	MS35493-34	.SCREW, WOOD.....	8

END OF FIGURE

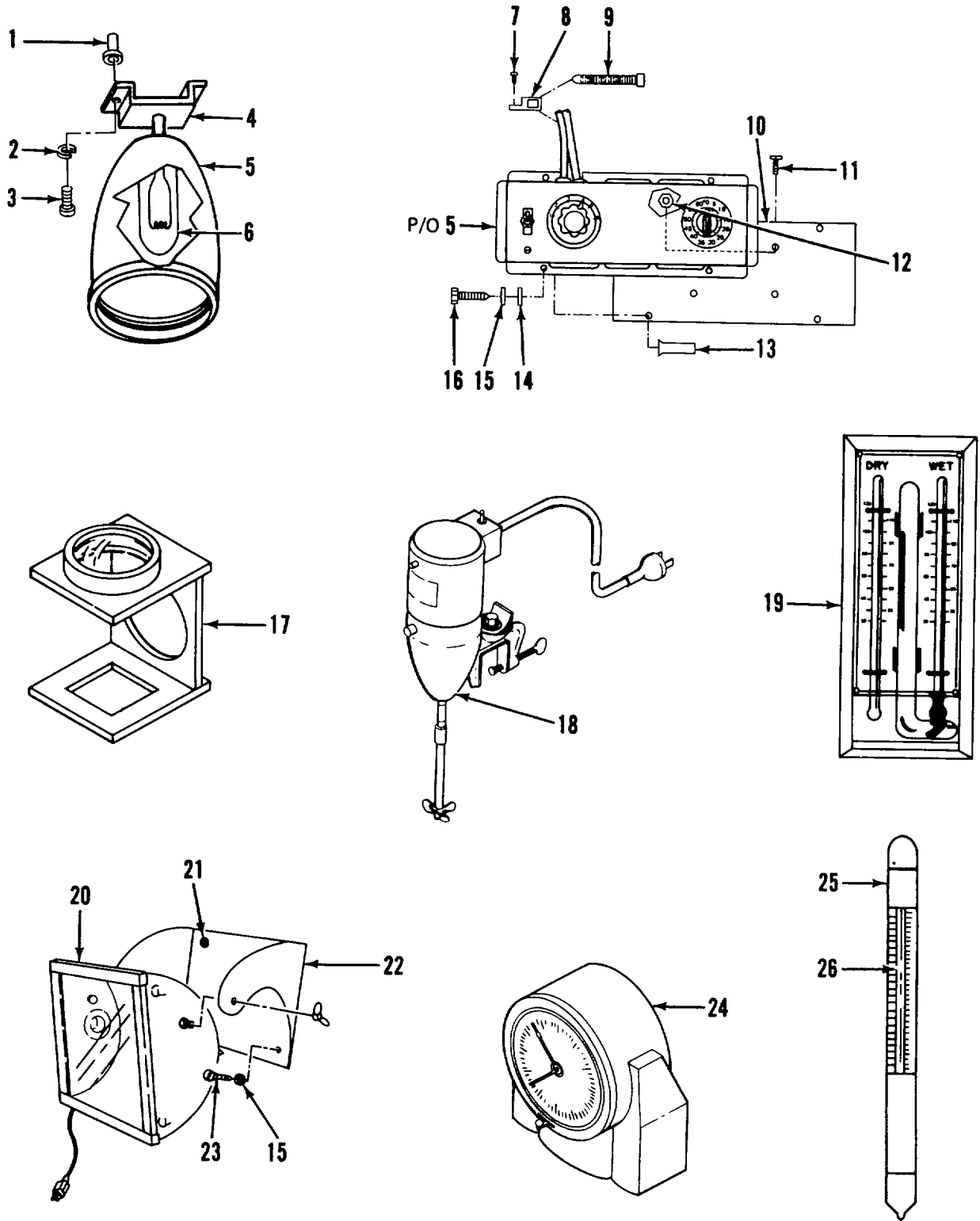

Figure 53. Support Items (Sheet 1 of 3)

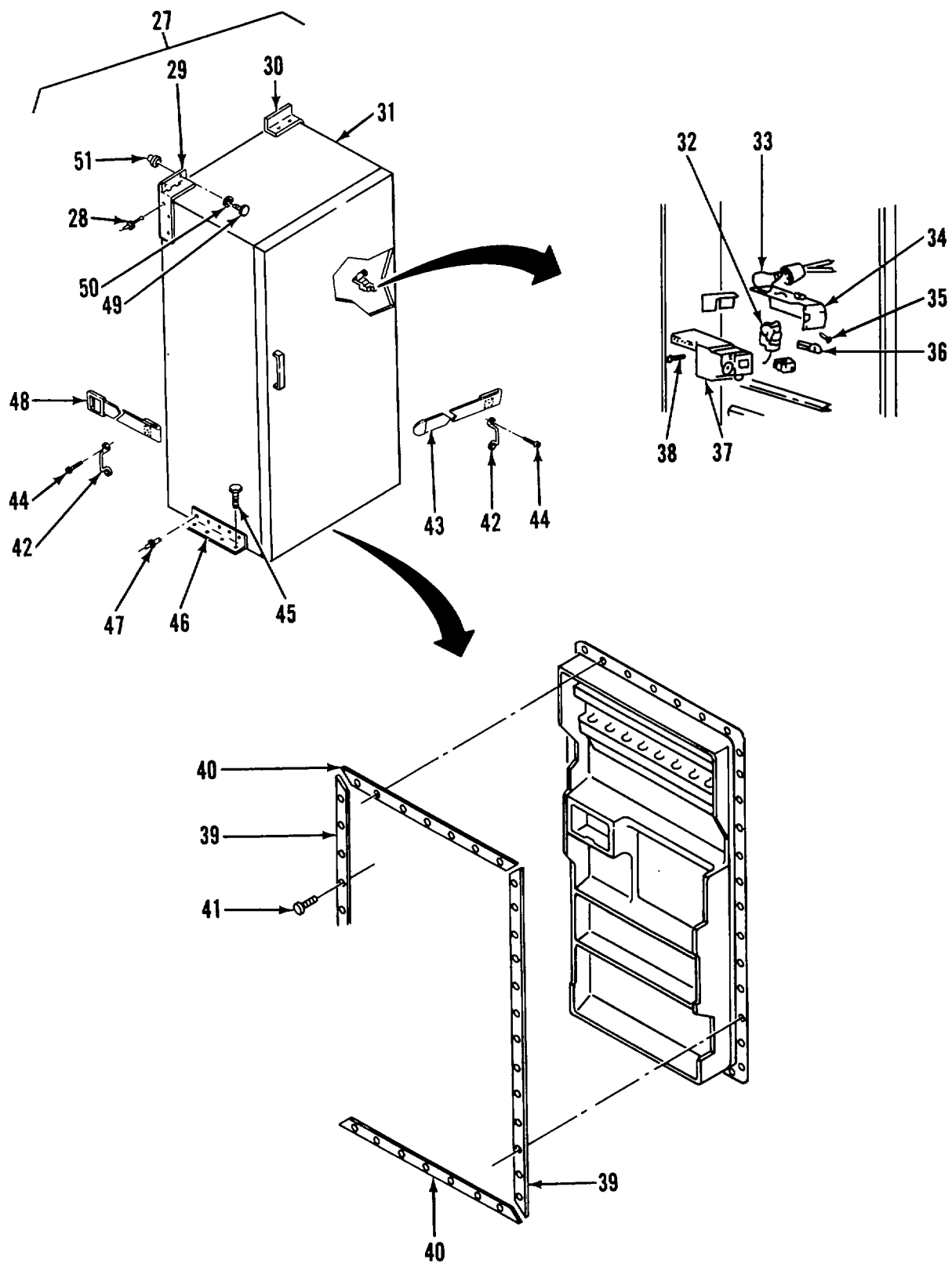

Figure 53. Support Items (Sheet 2 of 3)



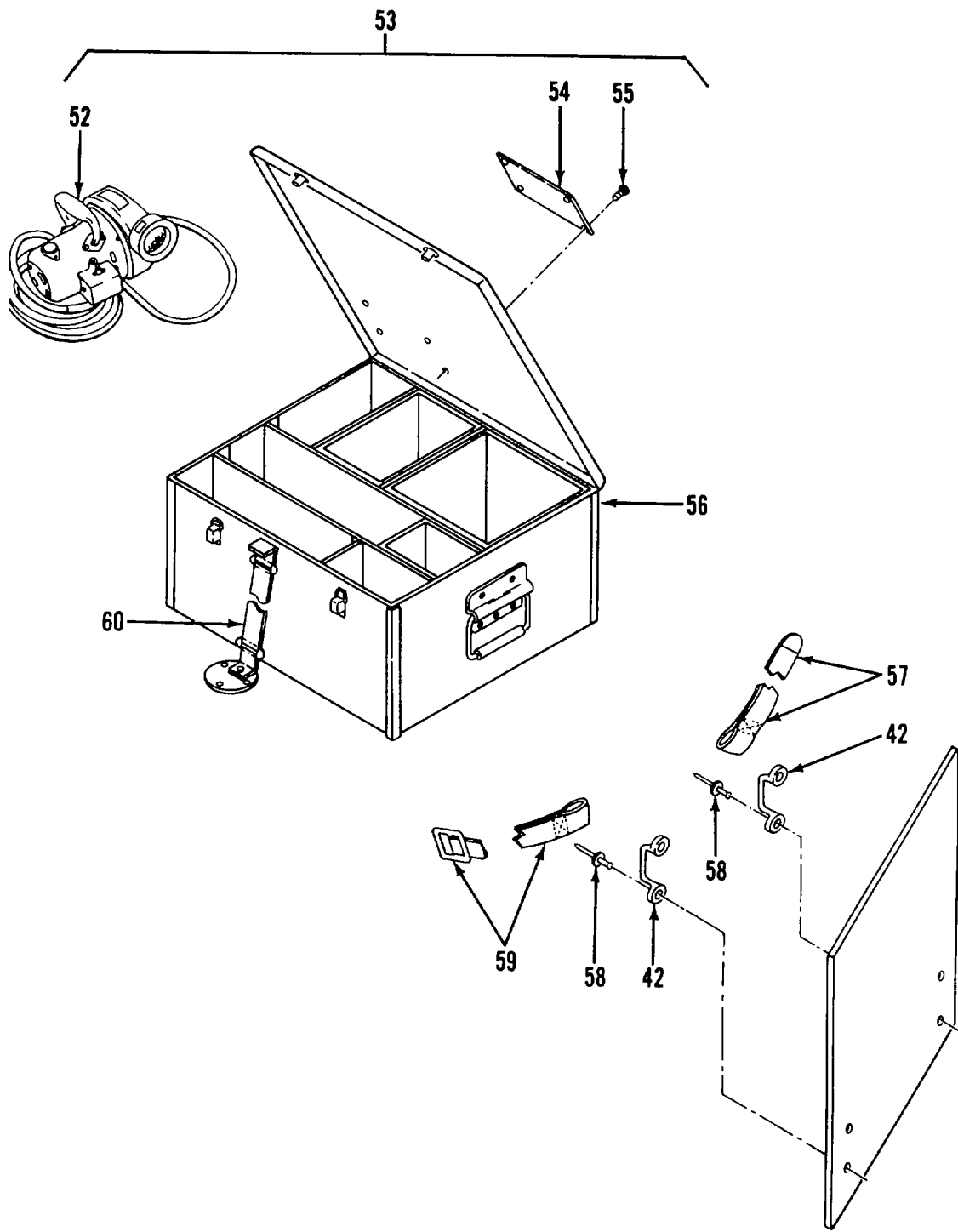

Figure 53. Support Items (Sheet 3 of 3)

## SECTION II

TM 5-3610-285-24P

(1) ITEM NO	(2) SMR CODE	(3) FSCM	(4) PART NUMBER	(5) DESCRIPTION AND USABLE ON CODES(UOC)	(6) QTY
<b>GROUP 10 SUPPORT ITEMS</b>					
<b>FIG. 53 SUPPORT ITEMS</b>					
1	XDOZZ	00613	6L	.NUT,CLINCH.....	2
2	XDOZZ	96906	MS35338-43	.WASHER,LOCK.....	2
3	XDOZZ	96906	MS35207-267	.SCREW,MACHINE.....	2
4	XDOZZ	97403	13225E5166	.BRACKET,MTG.....	1
5	PFOOO	97403	13225E5165	.LAMP,MOD DUTY CONTROL,PLATE.....	1
				FINISHER.....	
* 6	PAOZZ	08108	100T8-1SC	.LAMP,INCANDESCENT 100W,20V.....	1
7	XDOZZ	96906	MS51861-46	.SCREW,TAPPING,THREA.....	6
8	XDOZZ	59730	TC812	.MOUNTING BASE,TIEDO.....	6
9	XDOZZ	96906	MS3367-2-9	.STRAP,TIEDOWN,ELECT.....	6
10	XDOZZ	97403	13225E5059	.BRACKET,MTG.....	1
11	XDOZZ	96906	MS35191-272	.SCREW,MACHINE.....	4
12	XDOZZ	96906	M535650-302	.NUT,PLAIN,HEXAGON.....	4
13	XDOZZ	00613	8L	.NUT,CLINCH.....	4
14	XDOZZ	96906	MS27183-12	.WASHER,FLAT.....	4
15	XDOZZ	96906	MS35338-44	.WASHER,LOCK.....	12
16	XOOZZ	96906	MS90725-10	.SCREW,CAP,HEXAGON H.....	4
17	PFOZZ	22527	12-064-10	MAGNIFIER.....	2
18	PFOZZ	91313	M-25	MIXER,LIQUID PORTABLE.....	1
19	PFOZZ	64467	314	PSYCHROMETER.....	1
* 20	PFOZZ	19139	141-2261	SAFELIGHT ,DARKROOM.....	2
21	XDOZZ	00613	8L	NUT,CLINCH.....	8
22	XDOZZ	97403	13225E4081	BRACKET ,SAFELIGHT.....	2
23	XDOZZ	96906	MS35206-283	SCREW,MACHINE.....	8
* 24	PFOZZ	19139	152-3612	TIMER, STOP.....	1
* 25	PFOZZ	21519	G13008	HYDROMETER,GRADUATE.....	1
* 26	PFOZZ	94480	08-530J	CYLINDER,UNGRADUATE.....	1
* 27	PFOOH	80244	AA-R-211 TYI SZ9 GRA	.REFRIGERATOR-FREEZE.....	1
28	XDOZZ	81349	M24243/1-D604	..RIVET,BLIND.....	16
29	XDOZZ	97403	13225E4757-2	..BRACKET,REFR.....	1
30	XDOZZ	97403	13225E4757-1	..BRACKET,REFR.....	1
31	XDOOO	93217	TA-11SB	..REFRIGERATGR.....	1
32	XDOZZ	93217	WR09X0325	...CONTROL,TEMP.....	1
* 33	PAOZZ	58325	35K10/IF	...LAMP,INCANDESCENT.....	1
34	XBOZZ	93217	WR17X1448	...BRACKET,CONTROL.....	1
35	XDOZZ	93217	WZ02X0464	..SCREW 8-32X3/8,SST.....	2
36	XDOZZ	93217	WR02X4988	...KNOB,TEMP CONT.....	1
37	XDOZZ	93217	WR17X1519	...HOUSING,CONTROL.....	1
38	XDOZZ	93217	WZ04X0244	...SCREW, RND WSHR 8-18X5/8,SST,.....	14
				TYPE AB.....	
39	XDOZZ	93217	WR02X4975	...RETAINER STRIP.....	2
40	XDOZZ	93217	WR02X4974	...RETAINER STRIP.....	2
41	XDOZZ	93217	WR01X1464	...SCREW 6-18,SPEC HXW,9/16,S.....	30
42	XDOZZ	82820	MR 2001	.LOOP,FOOTMAN.....	4
* 43	PFOZZ	82820	1845-104	.TIE DOWN,CARGO,VEHI 72 INCH.....	1
44	XDOZZ	96906	MS35492-78	.SCREW,WOOD.....	4

## SECTION II

TM 5-3610-285-24P

(1) ITEM NOCODE	(2) SMR	(3) FSCM	(4) PART NUMBER	(5) DESCRIPTION AND USABLE ON CODES(UOC)	(6) QTY
45	XDOZZ	96906	MS16992-522	.BOLT,LAG,HEX HD.....	8
46	XDOZZ	97403	13225E5127	.BRACKET,MTG .....	2
47	XDOZZ	81349	M24243/1-D604	.RIVET,BLIND .....	14
48	PFOZZ	51745	1844-105	.TIE DOWN,CARGO,VEHI 15 INCH.....	1
49	XDOZZ	96906	MS90725-34	.BOLT,MACHINE.....	4
50	XDOZZ	96906	MS35338-45	.WASHER,LOCK.....	4
51	XDOZZ	80205	NAS1330A5K256	.NUT,CLINCH.....	4
52	PFOZZ	61901	3400	.CLEANER VACUUM.....	1
53	XDOZF	97403	13225E3490	.STORAGE CONTAINER,F.....	
54	XDOZZ	97403	13225E3613	..PLATE,IDENT.....	1
55	XDOZZ	96906	MS21318-14	..SCREW,DRIVE .....	4
56	XDOZZ	51745	ADC-1950	..BOX,STORAGE .....	1
* 57	PFOZZ	82820	1845-108	.TIE DOWN,CARGO,VEHI 45 INCH.....	1
58	XDOZZ	07707	MD630BS	.RIVET .....	4
59	PFOZZ	51745	1844-105	.TIE DOWN,CARGO,VEHI 15 INCH.....	1
60	XDOZZ	97403	13225E3695-7	.TIE DOWN,CARGO,VEHI.....	1

END OF FIGURE

**SECTION III SPECIAL TOOLS LIST**

(Not Applicable)

## NATIONAL STOCK NUMBER AND PART NUMBER INDEX

STOCK NUMBER	NATIONAL STOCK NUMBER INDEX				FIG.	ITEM
	FIG.	ITEM	STOCK NUMBER	FIG.		
4310-00-041-2750	18	33	5930-01-172-5083	45	26	
5930-00-054-5892	7	62	6680-01-182-9480	39	6	
4140-00-106-6462	8	16	4320-01-184-4461	38	24	
5330-00-110-2505	32	8	5330-01-200-9660	1	22	
6210-00-159-2189	21	54		10	6	
4720-00-159-8278	17	62		10	37	
6250-00-179-2354	45	13	6210-01-200-9740	7	69	
6675-00-221-7121	45	1	6250-0L-205-3959	7	68	
6525-00-236-1179	25	62	4720-01-209-4417	17	4	
5940-00-272-1477	2	148		17	31	
	5	43		40	10	
5920-00-284-9220	43	11	5930-01-213-3466	7	6	
6240-00-299-5546	43	6		7	17	
4820-00-469-8436	40	21	6105-01-216-2578	38	52	
6240-00-556-8654	7	56	7125-01-216-7307	47	L	
6685-00-641-3580	53	19	7125-01-219-6799	49	1	
5930-00-655-1514	2	65	4320-01-220-7263	38	93	
5930-00-660-5584	2	22	4520-01-222-0442	39	10	
5935-00-702-6024	2	10	6210-01-224-2905	36	16	
5930-00-735-2803	5	79	6650-01-225-6699	53	17	
4330-00-767-4723	18	32	3990-01-229-1329	1	2	
6240-00-893-2507	5	89	3990-01-229-1332	22	36	
6740-00-912-7704	25	252		38	82	
5120-01-013-1676	1	132		38	129	
5925-01-021-5222	4	8	3990-01-229-1333	43	34	
5935-01-024-4028	2	24		51	10	
5920-01-028-5727	25	278		53	48	
5925-01-042-0109	4	5		53	59	
6220-01-045-0249	7	18	3990-01-234-6561	1	60	
5950-01-050-4380	42	26	3990-01-234-6562	1	56	
5935-01-082-0795	5	59	5930-01-239-2250	42	48	
5960-01-085-3514	42	25	5999-01-239-2295	42	23	
5925-01-092-9573	4	4	5999-01-239-2296	42	47	
5925-01-100-3631	4	3	5999-01-239-2297	42	54	
6210-01-105-8933	17	73	5999-01-239-2298	42	58	
5930-01-107-0336	40	19	5999-01-239-2299	42	59	
5999-01-107-2238	18	59	7125-01-240-L700	48	1	
5925-01-111-7562	4	6	5925-01-240-6744	4	1	
9340-01-113-3031	18	3	6240-01-242-1667	7	58	
	19	8	3610-01-242-1677	16	1	
6220-01-113-8210	7	7	6150-01-243-4442	2	83	
4940-01-115-0495	53	18	6150-01-243-4443	2	99	
6105-01-128-3030	18	19	3610-01-244-4943	20	1	
2540-01-133-9726	1	44	5910-01-244-498	18	18	
5975-01-135-5954	1	129	6110-01-244-4986	18	58	
5925-01-147-8574	4	9	6240-01-244-4998	18	61	
5440-01-152-7751	1	13	8135-01-244-5020	21	31	
6250-01-166-8917	45	10	5895-01-244-5026	17	63	
5930-01-167-7035	5	80	6740-01-244-5046	22	2	
5930-01-171-0397	21	53	4540-01-244-5050	21	43	

NATIONAL STOCK NUMBER AND PART NUMBER INDEX

STOCK NUMBER	NATIONAL STOCK NUMBER INDEX		STOCK NUMBER	FIG.	ITEM
	FIG.	ITEM			
4140-01-244-5140	21	33			
6120-01-244-5162	18	43			
5999-01-244-5181	18	39			
5999-01-244-5196	17	67			
5975-01-244-6407	1	128			

## NATIONAL STOCK NUMBER AND PART NUMBER INDEX

FSCM	PART NUMBER	PART NUMBER INDEX STOCK NUMBER	FIG.	ITEM
51490	A-10100-2		43	5
00843	A-6R64		5	28
51745	ADC-1704-101		47	4
51745	AOC-1704-102		49	4
51745	ADC-1709		47	13
			49	13
51745	ADC-1709-1		47	16
			49	16
51745	ADC-1710		47	5
			49	5
51745	ADC-1710-1		47	6
			49	6
51745	ADC-1712		47	17
51745	ADC-1845-101		46	10
51745	ADC-1883		46	18
51745	ADC-1883-1		46	23
51745	ADC-1886		46	2
51745	ADC-1902		38	126
51745	ADC-1927		38	77
51745	ADC-1950		53	56
51745	ADC-1988-1		46	22
51745	ADC-1988-2		46	19
51745	ADC-1991		46	21
51745	ADC-1999		47	7
			47	15
			49	7
			49	15
51745	ADC-2003		46	11
51745	ADC-2026		48	4
51745	ADC-2063-101		13	1B
51745	ADC-2063-102		12	13
51745	ADC-2065-101		13	1
51745	ADC-2065-102		12	1
51745	ADC-2082		13	10
51745	ADC-2083		13	8
51745	ADC-2084		13	12
51745	ADC-2085		13	13
51745	ADC-2088		3	15
51745	ADC-2128		23	15
51745	ADC-2129-1		22	34
51745	ADC-2130		22	33
51745	ADC-2132		22	44
51745	ADC-2133		22	30
51745	ADC-2136		22	40
51745	ADC-2137		22	41
51745	ADC-2138		22	38
51745	ADC-2139		22	28
51745	ADC-2141		22	43
51745	ADC-2142		22	5
51745	ADC-2142-17		22	16
51745	ADC-2142-18		22	18

## NATIONAL STOCK NUMBER AND PART NUMBER INDEX

FSCM	PART NUMBER	PART NUMBER INDEX STOCK NUMBER	FIG.	ITEM
51745	ADC-2142-25		22	24
51745	ADC-2143		22	14
51745	ADC-2145		22	12
51745	ADC-2146		22	13
51745	ADC-2149		22	20
51745	ADC-2150		22	39
51745	ADC-2151		22	32
51745	ADC-2176		22	8
07707	AD34ABS		10	40
			10	53
07707	AD48ABS		10	21
			13	6
07707	AD53ABS		1	47
			10	47
93791	AG106		17	60
		4820-00-469-8436	40	21
93791	AG108		17	53
			40	20
93791	AG253		10	33
93791	AG268		17	17
			40	3
93791	AG269		17	20
			40	4
93791	AG52		17	47
93791	AH46		40	13
93791	AH5		40	15
93791	AJ19		40	11
93791	AK102		18	41
			18	70
07707	AK64H		24	58
L9220	AL3-575709		1	14
88044	AN840-4		9	14
88044	AN912-5		38	66
88044	AN960-4		5	55
88044	AN960-516		5	63
88044	AN960-616		14	70
			15	63
88044	AN960B-3		10	38
30119	AO/A-1		44	17
52555	A11670		1	59
			1	63
94222	A5-21-074-10		47	11
			49	12
94222	A5-21-089-10		47	12
			49	11
13800	BRSB10-314SD		38	51
91929	BZ2RQ181A2		2	125
57797	CG-5075		2	84
			2	100
90201	CGS173U015R3C		42	44
99862	CL-21-KA-6.0		10	41



## SECTION IV

TM 5-3610-285-24P

## NATIONAL STOCK NUMBER AND PART NUMBER INDEX

FSCM	PART NUMBER	PART NUMBER INDEX STOCK NUMBER	FIG.	ITEM
99862	CL-21-KA-7.0		14	30
			15	100
99862	CL-6-BLP-T3.0-C		24	20
99862	CL-63-KA-27.0		1	46
93791	CL14		21	42
93791	CL16		21	51
93791	CL17		21	52
93791	CL18		21	6
93791	CL19		21	7
93791	CL20		21	4
93791	CL4		21	3
93791	CL5		21	41
93791	CL6		21	25
93791	CL7		21	26
93791	CL8		21	29
93791	CM1		21	21
93791	CM2		21	13
93791	CM3		21	14
93791	CM4		21	18
93791	CM5		21	49
93791	CM6		21	50
93791	CM7		21	20
80657	CR-10		24	26
11815	CR9278-6-4		9	18
14109	D-CE3778		15	39
51490	DC-144		42	1
93791	DH361		21	17
87335	D008		11	9
			11	22
30190	E0686	4140-00-106-6462	8	16
93791	E116		21	39
93791	E117		17	29
			17	58
93791	E71		40	14
93791	E99		17	61
26667	F-106Z		7	26
81349	FHN26G1		5	91
92194	FIT-600-5/8		2	85
			2	102
			2	108
93791	FL97		18	16
71183	FS-4	6250-00-179-2354	45	13
07023	FS111		2	73B
93791	FT4OV3UPNS		17	1
81349	FO2AI50V1A		5	92
81349	F02B250V3A	5920-01-028-5727	25	278
89904	F30T8CWX		45	14
89904	F40-WWX	6240-00-556-8654	7	56
08805	F8T5/CW	6240-00-299-5546	43	6
79725	G-2100B		2	50
			1	49

## NATIONAL STOCK NUMBER AND PART NUMBER INDEX

FSCM	PART NUMBER	PART NUMBER INDEX STOCK NUMBER	FIG.	ITEM
79725	G-2100C		2	45
79725	G-2100WC		2	46
			7	48
79725	G-2110A		2	43
			7	38
79725	G-2110B		7	74
79725	G-2110C		2	53
			7	72
79725	G-2111		2	48
			7	47
79725	G-2115		2	122
			1	122
			7	73
79725	G-2141		2	47
82942	G-231-N1/2THK		10	5
82942	G-231-N1/8THK	5330-01-200-9660	1	22
			10	6
			10	31
			10	37
			15	6
82842	G-231-N3/4THK		10	44
82942	G-231-N3/8THK		10	7
79725	G-3000B		2	2
			7	37
79725	G-3000CE		2	3
			7	34
79725	G-3000WC		2	5
			7	36
79725	G-3006E		2	4
			7	35
79725	G-3007C		2	9
79725	G-3010B		2	17
79725	G-3011E		2	7
79725	G-3015E		2	8
79725	G-3017TCE		2	1
79725	G-3046LE		2	75
79725	G-3086A		2	30
			2	95
79725	G-3089E		2	121
79725	G-5751		2	74
93791	GF34		17	45
93791	GK20		17	32
93791	GP68		21	19
93791	GW107	5910-01-244-4982	18	18
93791	GW128		18	6
93791	G138		17	15
			1B	30
93791	GW14		18	2
93791	GW40		17	16
			18	26
93791	GW41		17	6
			18	57
93791	GW59		18	64

## NATIONAL STOCK NUMBER AND PART NUMBER INDEX

FSCM	PART NUMBER	PART NUMBER INDEX STOCK NUMBER	FIG.	ITEM
93791	GW78		17	54
			40	22
93791	HC15		18	27
93791	HO1		18	77
93791	HD4		18	78
93791	HL75		18	50
93791	HQ104		17	38
93791	HQ106		17	40
93791	HQ108		17	34
93791	HQ116		17	36
93791	HQ123		17	22
93791	HQ130		17	41
			40	9
93791	HQ131		17	27
93791	HQ28	9340-01-113-3031	18	3
			19	8
93791	HQ30		17	46
93791	HQ38		18	25
93791	HQ39		18	52
93791	H040		17	24
93791	H045		17	3
93791	HQ59		17	42
93791	H061		17	48
93791	HQ65		17	5
93791	HQ71		18	24
93791	HQ78		17	7
			18	5
93791	HQ19		18	13
93791	HQ90		17	25
93791	HQ92		17	26
93791	HQ94		17	18
93791	HQ95		17	19
93791	HRL18		17	39
71400	HTA		43	10
93791	HT113		18	45
93791	HT117		18	46
93791	HT121	6240-01-244-4998	18	61
93791	HT126	6120-01-244-5162	18	43
93791	HT128		18	36
93791	HT130		18	35
93791	HT137		18	44
93791	HT15		18	60
93791	HT153		17	65
93791	HT157	5999-01-244-5181	18	39
93791	HT16		18	20
93791	HT21		18	72
93791	HT26	6105-01-128-3030	18	19
93791	HT27		18	69
93791	HT3		18	65
93791	HT30		18	68
93791	HT37		18	51

## SECTION IV

TM 5-3610-285-24P,C02

## NATIONAL STOCK NUMBER AND PART NUMBER INDEX

FSCM	PART NUMBER	PART NUMBER INDEX	
		STOCK NUMBER	
		FIG.	ITEM
93791	HT40	18	48
93791	HT5	18	22
93791	HT63	18	15
93791	HT95	17	57
14679	HUS-12	23	41
		38	44
93791	HU10	17	71
93791	HU11	17	72
31628	J-4624-27	40	24
81790	JAB 58H	1	130
93791	JA21	17	8
93791	JA38	17	28
93791	JG12	40	5
93791	JG19	18	28
93791	JG24	40	7
93791	JG27	40	8
93791	JG8	40	6
93791	JP1	18	7
93791	JP8	18	31
93791	JQ7	18	17
93791	JT6	17	14
73470	K 1000	24	39
93791	KB2	40	18
93791	KB3	40	17
93791	KB8	40	16
93791	KE1	40	12
93791	KM10	18	38
93791	KM8	18	47
93791	KM9	18	37
93791	KP3	18	29
93791	KQ	17	2
93791	KQ6	18	1
93791	KQ9	17	49
93791	KT20	17	10
93791	KT35	18	4
93791	KT40	17	67
93791	KT41	17	63
93791	KT42	17	64
93791	KT43	17	69
93791	KT45	17	55
93791	KT67	18	49
93791	KT70	17	66
93791	KT75	17	56
93791	KT85	17	9
81860	K1015	3	5
81790	L70	5	53
91313	M-25	4940-01-115-0495	18
71400	MDX-5	25	286
07707	MD630BS	53	58
07707	MD636BS	1	3
07707	MD650BS	1	4

## NATIONAL STOCK NUMBER AND PART NUMBER INDEX

FSCM	PART NUMBER	PART NUMBER INDEX STOCK NUMBER	FIG.	ITEM
07707	MD6508S		24	41
07707	M6658SS		24	63
82820	MR 2001		1	5
			1	118
			22	35
			24	42
			38	80
			38	115
			38	128
			43	29
			43	39
			46	13
			50	4
			51	9
			53	42
96906	MS14311-4PA		23	7
			38	4
96906	MS14311-4QA		23	28
			38	12
96906	MS14311-4TA		23	26
96906	MS15795-8		5	25
			14	67
			24	8
96906	MS15795-811		1	75
96906	MS16187-39		46	6
96906	MS16992-501		46	41
96906	MS16992-503		38	101
96906	MS16992-521		1	106
96906	MS16992-522		1	120
			3	25
			16	22
			20	6
			22	1
			24	13
			38	85
			51	6
			53	45
96906	MS16992-524		3	2
			19	1
			23	18
			24	56
			47	22
			49	21
96906	MS16992-525		48	18
96906	MS16992-526		1	127
96906	MS16992-541		15	21
96906	MS16992-708		15	35
96906	MS171470		15	37
96906	MS171592		1	167
			14	42
			14	79

## NATIONAL STOCK NUMBER AND PART NUMBER INDEX

FSCM	PART NUMBER	PART NUMBER INDEX STOCK NUMBER	FIG.	ITEM
96906	MS171592		15	42
			15	72
96906	MS17796-66		1	177
96906	MS17984-1014		1	45
96906	MS20392-5C23		14	81
			15	76
96906	MS20392-5C33		14	72
			15	65
96906	MS20426AD4-5		10	33
96906	MS20426AD4-6		1	18
			15	2
96906	MS20470AD3-3		8	3
96906	MS20470A03-5		8	21
			8	30
96906	MS20470AD3-7		8	28
96906	MS20470AD3-8		8	37
96906	MS20470A2-4		14	49
			15	49
96906	MS20600-AD8W3		5	75
96906	MS20600-B6W3		15	24
96906	MS20600AD8W6		1	16
96906	MS20600AD8W9		1	15
96906	MS20600B6W1		14	8
96906	MS20600B6W3		14	3
96906	MS20600B6W4		14	1
96906	MS20600B6W5		14	4
96906	MS20600B8W10		14	19
96906	MS20600B8W3		14	6
96906	MS20600B8W5		14	5
96906	MS20600B8W8		14	18
96906	MS20600B6W4		14	12
96906	MS20601B8W4		14	11
96906	MS20604-B3W2		5	30
96906	MS20604B3W3		2	131
			5	58
96906	MS20913-6J		23	30
96906	MS21044-N3		43	23
			52	4
96906	MS21083N10		14	88
			15	81
96906	MS21318-13		1	79
			6	5
96906	MS21318-14		2	13
			22	3
			38	27
			38	74
			38	125
			46	12
			46	17
			47	3
			49	3

## SECTION IV

TM 5-3610-285-24P

## NATIONAL STOCK NUMBER AND PART NUMBER INDEX

FSCM	PART NUMBER	PART NUMBER INDEX STOCK NUMBER	FIG.	ITEM
96906	MS21318-14		53	55
96906	MS21318-23		24	6D
			38	138
96906	MS21318-29		23	32
			38	34
96906	MS24665-136		2	114
96906	MS24665-285		14	69
96906	MS24665-291		15	62
96906	MS24679-6		16	21
96906	MS24693S120		46	24
96906	MS24693S274		1	70
			1	83
			38	81
			38	114
			38	130
			43	41
96906	MS24693S51		15	20
96906	MS25036-153		8	17
96906	MS25043-180		5	46
96906	MS27183-11		5	38
96906	MS27183-12		1	146
			2	33
			2	58
			5	72
			14	87
			15	75
			22	9
			23	20
			24	17
			24	24
			24	45
			38	102
			42	70
			43	18
			46	33
			51	5
			53	14
96906	MS27183-14		1	8
			1	89
			1	126
			3	1
			19	3
			23	14
			24	34
			24	55
			39	11
			47	23
			48	17
			49	22
96906	MS27183-15		1	51
			9	6

## NATIONAL STOCK NUMBER AND PART NUMBER INDEX

FSCM	PART NUMBER	PART NUMBER INDEX STOCK NUMBER	FIG.	ITEM
96906	MS27183-15		24	30
96906	MS27183-19		15	36
96906	MS27183-28		38	68
96906	MS27183-42		1	81
			2	62
			3	7
			5	12
			10	12
			38	116
			43	40
			48	11
96906	MS27183-6		38	89
96906	MS27183-7		5	11
			14	32
96906	MS27183-8		43	22
			52	3
96906	M527183-9		5	20
96906	MS27624-6C		23	23
96906	MS27736-28	5930-01-167-7035	5	80
96906	MS29513-115		1	171
			14	55
			15	55
96906	MS3057-10A		2	87
			2	103
96906	MS3102E18-3P		5	47
96906	MS3108B18-115		2	88
			2	104
96906	MS3367-2-9		2	73
			38	56
			53	9
96906	MS3367-7-9		2	107
			9	15
02660	MS3420-10		2	86
			2	101
96906	MS35058-22	5930-00-655-1514	2	65
96906	MS35140-12		23	21
96906	MS35190-225		2	39
			2	110
96906	MS35190-241		2	147
			5	44
96906	MS35190-253		7	25
96906	MS35190-257		1	35
96906	MS35190-319		15	27
96906	MS35190-342		24	11
96906	MS35191-270		46	14
96906	MS35191-272		53	11
96906	MS35191-273		3	4
			8	7
96906	MS35206-217		5	48
96906	MS35206-230		5	81
			23	35



## NATIONAL STOCK NUMBER AND PART NUMBER INDEX

FSCM	PART NUMBER	PART NUMBER INDEX STOCK NUMBER	FIG.	ITEM
96906	MS35206-230		38	37
			3d	87
96906	MS35206-231		10	2
			38	97
96906	MS35206-232		38	137
96906	MS35206-233		7	40
96906	MS35206-234		43	20
96906	MS35206-235		2	146
			5	41
96906	MS35206-243		5	6
			7	29
			11	12
96906	MS35206-247		2	92
			5	26
96906	MS35206-248		7	8
			7	19
96906	MS35206-249		1	34
			15	19
			24	10
96906	MS35206-265		10	11
			46	30
			46	36
96906	MS35206-279		8	1
96906	MS35206-281		2	66
			5	51
			22	11
			23	19
96906	MS35206-283		1	138
			6	3
			24	18
			43	24
			53	23
96906	MS35206-284		2	59
			38	22
96906	MS35206-285		2	34
96906	MS35206-296		5	36
			7	55
96906	MS35206-298		1	159
			3	22
			14	53
			15	53
96906	MS35206-299		14	74
			15	66
96906	M535206-300		5	65
96906	MS35206-301		3	16
96906	MS35206-306		39	9
96906	MS35207-261		5	33
96906	MS35207-263		43	21
96906	MS35207-264		2	63
			5	13
96906	MS35207-265		38	36

## NATIONAL STOCK NUMBER AND PART NUMBER INDEX

FSCM	PART NUMBER	PART NUMBER INDEX STOCK NUMBER	FIG.	ITEM
96906	MS35201-265		48	15
96906	MS35207-267		53	3
96906	MS35207-281		5	18
96906	MS35338-139		1	76
96906	MS35338-40		2	36
			2	112
			5	49
96906	MS35338-41		7	42
			10	1
			38	88
96906	MS35338-42		1	33
			2	91
			5	5
			5	24
			7	9
			7	20
			7	28
			11	13
			15	18
			24	9
96906	MS35338-43		2	67
			3	8
			5	34
			38	32
			38	79
			38	117
			38	131
			43	38
			46	29
			46	37
			48	13
			53	2
96906	MS35338-44		1	139
			5	19
			5	71
			6	2
			14	27
			15	86
			16	4
			22	10
			24	16
			24	25
			24	46
			38	23
			40	26
			42	66
			43	25
			46	32
			53	15
96906	MS35338-45		1	9
			1	90

## NATIONAL STOCK NUMBER AND PART NUMBER INDEX

FSCM	PART NUMBER	PART NUMBER INDEX STOCK NUMBER	FIG.	ITEM
96906	MS35338-45		1	158
			3	23
			5	62
			7	54
			14	52
			15	52
			16	16
			19	2
			47	19
			49	18
			51	7
			53	50
		96906	MS35338-46	
	3			18
	5			37
	9			7
		24	38	
96906	MS35425-39		1	77
96906	MS35425-74		3	17
			46	5
96906	MS35492-76		8	11
96906	MS35492-78		1	116
			43	28
			50	2
			53	44
96906	MS35493-34		50	8
			52	7
96906	MS35493-79		1	123
96906	MS35649-202		10	13
			46	26
			46	40
96906	MS35649-2252		5	73
			16	3
			22	6
			23	17
			24	15
			40	25
96906	MS35649-2312		1	94
			3	14
			5	61
			24	33
96906	MS35649-2382		1	53
			24	29
			46	4
96906	MS35649-242		2	35
			2	113
			5	54
96906	MS35649-262		7	43
			38	96
96906	MS35649-282		5	23
			7	27

FSCM	PART NUMBER	PART NUMBER INDEX STOCK NUMBER	FIG.	ITEM
96906	MS35650-302		3	9
			38	33
			38	78
			38	118
			38	132
			43	37
			48	12
			53	12
96906	MS35674-41		1	16
			14	71
			15	64
96906	MS35751-166		14	47
96906	MS35751-75		14	17
96906	MS35842-10		38	121
96906	MS35842-11		38	94
96906	MS35842-12		22	25
96906	MS51851-16		23	39
96906	MS51861-14		8	10
96906	MS51861-15		24	21
96906	MS51861-16		20	8
			38	16
			43	31
			47	20
			48	20
			49	19
			12	3
			13	2
			14	29
			15	101
96906	MS51861-25		2	61A
96906	MS51861-26		2	128
			10	18
96906	MS51861-34		15	98
96906	MS51861-35		14	33
			14	33
			14	64
			15	61
			15	95
96906	MS51861-37		100	2
			10	27
			11	10
			13	14
96906	MS51861-45		14	51
			14	57
			15	57
96906	MS51861-46		2	6
			2	6
			2	38
			2	142
			5	2
			7	3
			53	7
			1	151
96906	MS51861-47		10	151
			10	15
			10	15
			12	7

## SECTION IV

TM 5-3610-285-24P

NATIONAL STOCK NUMBER AND PART NUMBER INDEX  
PART NUMBER INDEX

FSCM	PART NUMBER	STOCK NUMBER	FIG.	ITEM
96906	MS51861-47		14	38
			14	60
			15	33
			15	92
			38	31
			50	5
			51	3
96906	MS51861-49		52	2
			1	136
			10	10
			10	46
			14	34
96906	MS51861-50		24	19
			14	21
96906	MS51861-51		15	25
			1	82
96906	MS51861-67		1	119
			1	65
96906	MS51861-70		38	49
			42	71
96906	MS51861-71		43	17
			50	6
96906	MS51862-36		15	17
			43	33
			51	11
96906	MS51862-38		1	143
97403	MS51862-40		1	69
			24	49
96906	MS51862-58		38	120
96906	MS51862-62		1	145
96906	MS51870-17		24	53
96906	MS51952-1		9	13
96906	MS51953-101		23	11
96906	MS51953-102		23	6
96906	MS51953-104		23	34
96906	MS51953-105		23	27
96906	MS51953-113		22	27
97403	MS51953-169		5	15
96906	MS51953-173		5	8
96906	MS551963-67		1	160
			14	51
96906	MS51967-14		15	51
			14	84
			15	79
96906	MS5 1967-2		42	65
96906	MS90725-10		14	28
			15	85
			24	47
			46	31
			53	16
96906	MS90725-178		15	47

## NATIONAL STOCK NUMBER AND PART NUMBER INDEX

FSCM	PART NUMBER	PART NUMBER INDEX STOCK NUMBER	FIG.	ITEM
96906	MS90725-34		16	20
			47	18
			49	17
			51	8
			53	49
96906	MS90725-39		24	35
96906	MS90725-40		1	10
96906	MS90725-44		1	88
			23	13
96906	MS90725-47		1	107
96906	MS90725-5		42	67
96906	MS90725-6		16	6
96906	MS90725-62		1	49
96906	MS90725-65		24	32
96906	MS90725-68		1	41
96906	MS90725-69		24	37
96906	MS90725-70		9	20
96906	MS90726-58		9	9
96906	MS90726-64		9	11
13800	M15R10A	6105-01-216-2578	38	52
81349	M24243/1-A403		15	93
81349	M24243/1-A804		14	10
81349	M24243/1-8302		2	77
81349	M24243/1-8403		1	42
			1	174
			11	8
			11	16
			11	21
			13	16
81349	M24243/1-B405		10	30
81349	M24243/1-B502		10	48
			10	55
81349	M24243/1-B504		10	57
81349	M24243/1-B602		23	1
			39	14
81349	M24243/1-B604		1	84
			7	53
			16	18
			19	10
81349	M24243/1-B606		1	135
			46	20
81349	M24243/1-B608		1	96
81349	M24243/1-D404		48	3
81349	M24243/1-D502		47	8
			47	9
			47	14
			49	8
			49	9
			49	14
81349	M24243/1-D604		22	29
			53	28

## NATIONAL STOCK NUMBER AND PART NUMBER INDEX

FSCM	PART NUMBER	PART NUMBER INDEX STOCK NUMBER	FIG.	ITEM
81349	M24243/1-D604		53	47
81349	M24243/5-A402		13	20
81349	M24243/5-A403		12	9
			13	9
81349	M24243/6-A604H		38	110
81349	N24243/6-A606H		9	17
81349	M24243/6A602H		23	45
			24	6C
			38	46
81349	M24243/7-A606H		1	144
			24	61
81349	M5938/1-9C		38	90
80205	NAS1329A08-160		1	31
80205	NAS1329A08K120		15	16
80205	NAS1329A3-130		8	6
80205	NAS1329A3-80		8	8
			12	10
80205	NAS1329A4B140		8	24
80205	NAS1329A5K125		3	12
			7	52
			16	L4
80205	NAS1329A6B285		46	7
80205	NAS1329C3-80		13	24
80205	NAS1329S06-75		5	87
80205	NAS1329S08-120		7	12
			7	23
80205	NAS1329S08-75		2	90
			5	4
			7	31
			24	7
80205	NAS1329S4-80		48	6
80205	NAS1330A06K161		1	24
			15	8
80205	NAS1330A08-106		1	30
			15	15
88044	NAS1330A08-161		19	6
80205	NAS1330A3-166		5	77
80205	NAS1330A3-216		1	68
80205	NAS1330A4-211		1	141
			15	89
80205	NAS1330A4B151		14	24
80205	NAS1330A5K256		1	7
			43	27
			47	25
			49	24
			53	51
80205	NAS1330C5B181		1	101
			1	111
			1	113
80205	NAS1330C6KB296		15	28
80205	NAS1330508-281		10	29

NATIONAL STOCK NUMBER AND PART NUMBER INDEX  
PART NUMBER INDEX  
STOCK NUMBER

FSCM	PART NUMBER	STOCK NUMBER	FIG.	ITEM
80205	NAS133033-116		2	68
			3	27
80205	NAS133056-211		9	19
80205	NAS3103-10-10		38	29
84117	NO 1		3	20
52167	NT8405CP		23	16
			39	12
52167	NT8407CP		1	39
			14	15
19220	NX-502		1	154
			14	35
			14	66
71590	PA1001M	5930-00-735-2803	5	79
81349	PB09NC01	5940-00-272-1477	2	148
			5	43
56365	PK23GTA		5	10
90920	P318K		11	14
45225	P74-144	5120-01-013-1676	1	132
81487	Q0120GF1	5925-01-021-5222	4	8
14280	Q0220		4	7
81487	Q2M3100MT	5925-01-240-6744	4	1
81349	RCR07G104JR		5	84
81349	RCR07G223JR		5	83
51490	RD/TD 144		41	1
98775	RIF-1	6210-01-200-9740	7	69
98775	RM-2S40-TP	6250-01-205-3959	7	68
51490	RP-144		44	1
93791	RUB40		21	1
51490	RVC200		41	2
80063	SC-B-539465		1	73
80063	SC-C-539463		1	72
80063	SC-D-539464		1	74
88234	SD-6225-119		39	7
07707	SD43BS		3	21
			48	5
07707	SD66BS		16	8
			20	4
81992	SHC-0122-CR		2	71B
01599	SKA-3		48	8
28520	SR-5K-1		25	133
28520	SR-5W-4		25	152
28520	SR-7W-2		25	281
28520	SR-8P-2		25	292
12623	SS-45XS12		38	30
07707	SSD64BS		22	31
57797	ST-9050		2	73C
57797	STB-75		2	19
			7	70
57797	STB-9075		2	20
93217	TA-11SB		53	31
19139	TA10B-TWB		25	102



## NATIONAL STOCK NUMBER AND PART NUMBER INDEX

FSCM	PART NUMBER	PART NUMBER INDEX STOCK NUMBER	FIG.	ITEM
59730	TC812		2	72
			38	57
			53	8
73559	TGC 0401-TW-B		25	297
87335	TNB 101		46	9
20484	TP-312W	6240-01-242-1667	7	58
51490	TP144-2 S		43	1
87335	TO08		10	3
81860	UC-L035-T4		46	28
			46	38
93791	VE109		21	10
93791	VE147		21	40
93791	VE149		21	46
93791	VE157		17	13
93791	VE169	5930-01-171-0397	21	53
93791	VE309	6210-00-159-2189	21	54
93791	VE315	4140-01-244-5140	21	33
93791	VE317		21	48
93791	VE319	4540-01-244-5050	21	43
93791	VE335		17	11
93791	VE342		18	54
93791	VE439		21	37
93791	VE471		18	79
93791	VE534	5930-01-107-0336	40	19
93791	VE538		17	12
93791	VE555	6110-01-244-4986	18	58
93791	VE587		18	21
		5999-01-107-2238	L8	59
93791	VE629		18	53
93791	VE652		18	55
93791	VE654		18	56
93791	VE66		53	6
93791	VE673	6210-01-105-8933	17	73
93791	VE681		18	75
93791	VE745		18	8
93791	VE757		17	59
93791	VE775		40	23
93791	VE779		18	34
93791	VE78		18	12
93791	VE79		18	10
93791	VE805		18	14
93791	VE806		17	50
93791	VE801		17	51
93791	VE813		17	70
93791	VE833		18	42
93791	VE86		18	9
93791	VE87		18	11
93791	VE874		17	68
93791	VE875		18	40
93791	VE920		18	23
93791	VFC32		40	2

## NATIONAL STOCK NUMBER AND PART NUMBER INDEX

FSCM	PART NUMBER	PART NUMBER INDEX STOCK NUMBER	FIG.	ITEM
93791	VFC32P		40	1A
93791	VH124	4720-01-209-4417	17	4
			17	31
			40	10
93791	VH128		17	43
93791	VH16	4720-00-159-8278	17	62
93791	VH310	8135-01-244-5020	21	31
93791	VH311		21	32
93791	VH512		17	30
93791	VH600		21	16
93791	VH668		17	52
93791	VH669		17	23
93791	VH699		17	35
93791	VH703		17	37
24123	V400G	4330-00-767-4723	18	32
24123	V425L	4310-00-041-2750	18	33
81348	WC375/01-002	5925-01-042-0109	4	5
81348	WC375/01-003	5925-01-111-7562	4	6
81348	WC375/02-004	5925-01-092-9573	4	4
81348	WC375/02-008	5925-01-147-8574	4	9
81348	WC375/03-004	5925-01-100-3631	4	3
81348	WC596/41-2	5935-01-024-4028	2	24
93217	WR01X1464		53	41
93217	WR02X4974		53	40
93217	WR02X4975		53	39
93217	WR02X4988		53	36
93217	WR09X0325		53	32
93217	WR17X1448		53	34
93217	WR17X1519		53	37
93217	WZ02X0464		53	35
93217	WZ04X0244		53	38
93791	XA11AF37		21	44
93791	XA11AG125		18	80
93791	XA11AG37		18	73
93791	XA11AG75		18	62
93791	XA11AJ25		18	66
93791	XA11AJ37		18	71
14109	XCF0660-1		23	2
			39	13
93791	XG11AJ87		21	30
93791	XN11AN50		21	12
93791	XN11AP87		21	28
3D536	XX-78322		12	8
			13	21
93791	XX11AN		21	8
93791	XX11AP		21	23
			21	34
93791	XX20AG		18	74
90129	X8728-24		5	66
93791	YF11AJ50		21	2
93791	YF11BT50		21	15

## NATIONAL STOCK NUMBER AND PART NUMBER INDEX

FSCM	PART NUMBER	PART NUMBER INDEX STOCK NUMBER	FIG.	ITEM
93791	YJ20AG37		21	38
93791	YL11BV75		21	22
93791	ZP10A0		21	5
93791	ZP10BA		21	45
93791	ZP10BB		18	63
93791	ZP10BH		18	67
93791	ZP40B8		21	35
93791	ZQ10AN		17	44
93791	ZR20BE		21	36
93791	ZT20BF		18	76
93791	ZU11BD		21	47
93791	ZU11BK		21	11
93791	ZU11BM		21	27
93791	ZX10AN		21	9
93791	ZX10AP		21	24
93791	ZY13AF50		17	21
51490	0025		42	45
51490	0028		44	27
51490	0029		44	36
51490	0030		44	23
51490	0033		44	32
51490	0036		44	29
51490	0069		44	38
51490	0070		44	6
51490	0071		44	25
51490	0072		44	22
51490	0073		44	21
51490	0075		44	9
51490	0076		44	16
51490	0080		44	26
51490	0084		42	11
51490	01-004		42	57
51490	01-006		42	37
			43	15
51490	01-007		43	9
51490	01-009		42	7
51490	01-01L		44	24
51490	01-027		43	8
94222	01-10-202-10		22	42
5L490	01-101		42	22
51490	01-122		42	34
51490	01-126		42	33
51490	01-14T		42	17
51490	01-179		44	41
51490	01-184		42	18
51490	01033		44	40
82634	0111-0002	5930-00-054-5892	7	62
51490	0163		44	43
51490	0191		44	10
51490	0243		44	8
51490	0244		44	28

NATIONAL STOCK NUMBER AND PART NUMBER INDEX  
PART NUMBER INDEX  
STOCK NUMBER

FSCM	PART NUMBER	STOCK NUMBER	FIG.	ITEM
51490	0261		43	7
51490	0299		44	30
51490	0309		44	34
51490	0311		44	33
51490	0312		44	35
51490	07-001		42	38
51490	08-002		42	14
51490	08-003		42	13
94480	08-530J		53	26
13800	0820-5536		38	50
51490	0872		42	42
51490	0970		42	35
51490	0971		42	51
51490	0972		42	19
51490	0973		42	52
51490	0975		42	4
51490	0992		42	16
00779	1-350246-9		25	306
01881	1N040R-20		2	55
			7	71
77820	10-40450-18		5	50
51490	1001		42	10
26954	100357		45	24
26954	100359		45	4
26954	100361		45	17
26954	100362		45	16
26954	100366		45	19
26954	100369		45	7
51490	10064		44	20
51490	10065		43	4
51490	10084		44	44
51490	10085		42	20
50926	1017		1	32
			15	12
39428	1017A11		10	25
			10	52
51490	1018		42	9
26954	101909		45	8
26954	102312		45	38
51490	1025		42	8
51490	10320		43	3
90759	104-W-3/4		7	63
51490	10503	5999-01-239-2297	42	54
51490	10504	5999-01-239-2295	42	23
51490	10509		42	55
51490	10514		42	24
26954	105158		45	6
51490	10516		42	60
51490	10517		42	61
51490	10518		42	53

## SECTION IV

TM 5-3610-285-24P

## NATIONAL STOCK NUMBER AND PART NUMBER INDEX

FSCM	PART NUMBER	PART NUMBER INDEX STOCK NUMBER	FIG.	ITEM
51490	10523	5999-01-239-2298	42	58
51490	10524	5999-01-239-2299	42	59
51490	10526		44	45
51490	10531	5999-01-239-2296	42	47
26954	105559		45	37
26954	107841		45	27
26954	109445		45	18
94480	11-540A		53	25
26954	1140408		45	2
26954	1140820		45	5
51490	119	5930-01-239-2250	42	48
22527	12-064-10	6650-01-225-6699	53	17
28968	12CM12-316		38	3
28968	12CM8-316		38	59
28968	12LF8-316		38	21
28968	12T18-316		38	2
74545	1221	5930-00-660-5584	2	22
19139	122668		25	208
92194	L230		9	10
52555	12661		1	57
			1	61
83330	1314		44	13
97403	13216E6138-2		9	1
97403	13216E6152		9	4
97403	13216E6153		9	3
97403	13216E6177		2	106
97403	13216E6209-1		2	111
97403	13225E3043		1	1
97403	13225E3061		3	3
97403	13225E3061-1		3	6
97403	13225E3062		3	11
97403	13225E3062-1		3	13
97403	13225E3063		1	125
97403	13225E3066		1	124
97403	13225E3073		1	122
97403	13225E3074	2540-01-133-9726	1	44
97403	13225E3075		1	55
			15	26
97403	13225E3076		1	54
97403	13225E3078-1		2	124
97403	13225E3078-11		2	138
97403	13225E3078-12		2	12
97403	13225E3078-13		2	15
97403	13225E3078-14		2	26
97403	13225E3078-15		2	56
97403	13225E3078-17		2	78
97403	13225E3078-18		2	80
97403	13225E307819		2	98
97403	13225E3078-2		2	136
97403	13225E3078-21		2	52
97403	13225E3078-22		2	49

## NATIONAL STOCK NUMBER AND PART NUMBER INDEX

FSCM	PART NUMBER	PART NUMBER INDEX STOCK NUMBER	FIG.	ITEM
97403	13225E3078-3		2	139
97403	13225E3078-4		2	14
97403	13225E3078-5		2	51
97403	13225E3078-6		2	79
97403	13225E3078-7		2	123
97403	13225E3078-8		2	97
97403	13225E3078-9		2	27
97403	13225E3080		2	137
97403	13225E3086		1	43
97403	13225E3087		1	48
97403	13225E3094		7	50
97403	13225E3094-1		7	51
97403	13225E3095-101		7	59
97403	13225E3097		3	24
97403	13225E3100		1	121
97403	13225E3103		5	39
97403	13225E3103-37		5	102
97403	13225E3104		5	76
97403	13225E3109		5	35
97403	13225E3113		2	93
			5	7
			7	44
97403	13225E3114		5	3
97403	13225E3116-1		5	42
97403	13225E3116-2		2	145
97403	13225E3117-1		5	45
97403	13225E3117-2		2	144
97403	13225E3118		7	66
97403	13225E3120		7	61
97403	13225E3121		5	57
97403	13225E3122		5	56
97403	13225E3123		5	74
97403	13225E3124		5	70
97403	13225E3125		5	69
97403	13225E3126		5	68
97403	13225E3127		3	26
97403	13225E3130		7	4
97403	13225E3131		7	10
			7	21
97403	13225E3140		3	19
97403	13225E3143		3	28
97403	13225E3146		7	60
97403	13225E3147-18		1	38
97403	13225E3148		2	117
97403	13225E3149		7	11
			7	22
97403	13225E3149-1		7	13
			7	24
97403	13225E3150	7125-01-216-7307	47	1
97403	1,3225E3151		15	59
97403	13225E3152-1		14	59

## NATIONAL STOCK NUMBER AND PART NUMBER INDEX

FSCM	PART NUMBER	PART NUMBER INDEX STOCK NUMBER	FIG.	ITEM
97403	13225E3152-3		15	94
97403	13225E3153		14	25
			15	88
97403	13225E3172-90		2	152
97403	13225E3172-92		2	150
97403	13225E3196-92		38	135
97403	13225E3245		8	12
97403	13225E3246		8	13
97403	13225E3247		8	9
97403	13225E3248		8	29
97403	13225E3248-1		8	32
97403	13225E3249		8	33
97403	13225E3250		8	31
97403	13225E3253-110		7	46
97403	13225E3262		8	25
97403	13225E3263		8	27
97403	13225E3264		8	36
97403	13225E3265		8	5
97403	13225E3266-1		8	35
97403	13225E3266-2		8	34
97403	13225E3269		8	26
97403	13225E3273		8	22
97403	13225E3274		1	133
97403	13225E3275		5	16
97403	13225E3276		5	14
97403	13225E3277		8	4
97403	13225E3278		8	2
97403	13225E3281		8	20
97403	13225E3282		5	82
97403	13225E3283		5	86
97403	13225E3284		11	20
97403	13225E3289		1	29
			15	14
97403	13225E3292		1	27
			15	11
97403	13225E3293		1	26
			15	10
97403	13225E3294		1	28
			15	13
97403	13225E3295		1	23
			15	7
97403	13225E3295-1		1	25
			15	9
97403	13225E3299-1	6150-01-243-4442	2	83
97403	13225E3299-2	6150-01-243-4443	2	99
97403	1322563322		2	29
97403	13225E3322-2		2	40
97403	13225E3323-107		2	105
97403	13225E3343		2	118
97403	13225E3346		14	58
			15	58

## NATIONAL STOCK NUMBER AND PART NUMBER INDEX

FSCM	PART NUMBER	PART NUMBER INDEX STOCK NUMBER	FIG.	ITEM
97403	13225E3349-102		2	96
97403	13225E3353		5	29
97403	13225E3354		2	28
97403	13225E3355		2	132
97403	13225E3356		2	158
97403	13225E3357		2	127
97403	13225E3360-3		5	101
97403	13225E3360-4		5	98
97403	13225E3360-5		2	151
97403	13225E3360-6		2	154
97403	13225E3360-7		2	153
97403	13225E3360-9		2	71A
97403	13225E3361		7	45
97403	13225E3381		4	2
97403	13225E3386		11	7
97403	13225E3398		2	31
97403	13225E3405		15	84
97403	13225E3406		15	40
97403	13225E3425		39	1
97403	13225E3448		38	123
97403	13225E3467		2	64
97403	13225E3476		38	72
97403	13225E3485		23	46
			38	47
97403	13225E3488		23	36
			38	38
97403	13225E3489		23	37
			38	39
97403	13225E3490		53	53
97403	13225E3494		39	5
97403	13225E3508		46	35
97403	13225E3508-1		46	39
97403	13225E3511		23	42
			38	41
97403	13225E3512		2	126
97403	13225E3513		2	129
97403	13225E3550		46	1
97403	13225E3552		12	2
97403	13225E3559		13	4
97403	13225E3561		11	18
97403	13225E3562		11	6
97403	13225E3563		11	5
97403	13225E3564		11	4
97403	13225E3566-1		11	19
97403	13225E3566-2		11	17
97403	13225E3578		11	1
97403	13225E3579		11	2
97403	13225E3580		11	3
97403	13225E3586		11	11
97403	13225E3586-1		11	15
97403	13225E3613		1	78



## NATIONAL STOCK NUMBER AND PART NUMBER INDEX

FSCM	PART NUMBER	PART NUMBER INDEX STOCK NUMBER	FIG.	ITEM
97403	13225E3613		22	4
			38	75
			38	124
			46	16
			47	2
			49	2
			53	54
97403	13225E3625		14	63
97403	13225E3632		14	46
			15	46
97403	13225E3656		3	10
97403	13225E3665		14	40
97403	13225E3665-4		14	61
97403	13225E3665-5		14	62
97403	13225E3690-1		2	156
97403	13225E3691		15	32
97403	13225E3695-13	3990-01-229-1329	1	2
97403	13225E3695-7		53	60
97403	13225E3703		1	50
97403	13225E3709		1	40
97403	13225E3711-2		38	109
97403	13225E3712		15	30
97403	13225E3713		13	19
97403	13225E3717		10	9
97403	13225E3719-1		10	8
97403	13225E3719-2		10	16
97403	13225E3722		14	37
97403	13225E3723		9	21
97403	13225E3724		38	108
97403	13225E3745		12	14
97403	13225E3747		15	60
97403	13225E3748		15	96
97403	13225E3750		14	23
97403	13225E3751		14	22
97403	13225E3752		14	39
97403	13225E3757		15	22
97403	13225E3759		14	2
97403	13225E3779		14	36
97403	13225E3780		14	13
97403	13225E3781		14	9
97403	13225E3783		12	5
97403	13225E3788		13	17
97403	13225E3797		13	7
97403	13225E3798		13	15
97403	13225E3799		13	11
97403	13225E3801		14	50
			15	50
97403	13225E3802		14	54
			15	54
97403	13225E3803		14	48
			15	48

## NATIONAL STOCK NUMBER AND PART NUMBER INDEX

FSCM	PART NUMBER	PART NUMBER INDEX STOCK NUMBER	FIG.	ITEM
97403	13225E3804		1	169
			14	56
			15	56
97403	13225E3805		14	86
			14	86
			15	74
97403	13225E3807		9	5
97403	13225E3812		15	90
97403	13225E3818-1		14	65
97403	13225E3818-2		14	68
97403	13225E3820		15	97
97403	13225E3823		14	7
97403	13225E3826		10	28
97403	13225E3832		10	26
97403	13225E3841		10	23
97403	13225E3841-1		10	24
97403	13225E3842		10	49
97403	13225E3845		10	56
97403	13225E3846		10	50
97403	13225E3846-1		10	51
97403	13225E3847		10	42
97403	13225E3851		10	32
97403	13225E3851-1		10	35
97403	13225E3852		10	31
97403	13225E3855		10	22
97403	13225E3865		12	11
			13	22
97403	13225E3869		10	34
97403	13225E3871		15	31
97403	13225E3872		15	29
97403	13225E3894		10	14
97403	13225E3975		1	66
97403	13225E3975-1		1	67
97403	13225E3982-18		2	140
97403	13225E3984-20		1	36
97403	13225E3986		15	38
97403	13225E3996		2	134
97403	13225E3997		2	13
			7	30
97403	13225E4008		2	116
97403	13225E4009		2	115
97403	13225E4010		2	109
97403	13225E4019		2	81
97403	13225E4078		7	15
97403	13225E4079		7	32
97403	13225E4081		53	22
97403	13225E4086		1	165
			14	44
			14	77
			15	44
97403	13225E4087		15	130
			1	164

## SECTION IV

TM 5-3610-285-24P

## NATIONAL STOCK NUMBER AND PART NUMBER INDEX

FSCM	PART NUMBER	PART NUMBER INDEX STOCK NUMBER	FIG.	ITEM
97403	13225E4087		14	45
			14	76
			15	65
			15	69
97403	13225E4088-10		14	43
			15	43
97403	13225E4088-102		14	78
			15	71
97403	13225E4088-103		1	166
97403	13225E4089-1		14	41
			15	41
97403	13225E4089-2		1	163
			14	75
			15	68
97403	13225E4090		1	162
			14	80
			15	73
97403	13225E4091		14	90
			15	83
97403	13225E4092		14	89
			15	82
97403	13225E4093		14	82
			15	77
97403	13225E4117		1	140
			14	26
			15	87
97403	13225E4233		10	45
97403	13225E4240		10	4
97403	13225E4263		14	14
97403	13225E4266		14	16
97403	13225E4276		2	54
97403	13225E4346		2	157
97403	13225E4362		47	24
			49	23
			14	83
97403	13225E4372		15	78
			14	85
97403	13225E4373		15	80
			5	95
			5	78
97403	13225E4381		2	133
97403	13225E4382		2	130
97403	13225E4496		5	32
			6	4
97403	13225E4497		5	67
97403	13225E4499		23	12
			39	8
97403	13225E4508		2	20
			38	48
97403	13225E4534		38	53
97403	13225E4535		38	55
97403	13225E4535-1		38	55

## NATIONAL STOCK NUMBER AND PART NUMBER INDEX

FSCM	PART NUMBER	PART NUMBER INDEX STOCK NUMBER	FIG.	ITEM
97403	13225E4550		38	28
97403	13225E4568-101		5	52
97403	13225E4568-102		1	131
97403	13225E4591		10	20
97403	13225E4592		10	19
97403	13225E4593		2	41
			10	17
97403	13225E4599-18		1	37
97403	13225E4611		5	22
97403	13225E4618		5	64
97403	13225E4620-8		38	54
97403	13225E4622		14	73
			15	67
97403	13225E4644		1	17
			15	1
97403	13225E4644-1		1	20
			15	5
97403	13225E4645-101		1	12
97403	13225E4645-102		1	11
97403	13225E4648	7125-01-219-6799	49	1
97403	13225E4664		2	16
97403	13225E4693		5	31
97403	13225E4725	3610-01-244-4943	20	1
97403	13225E4726		20	5
97403	13225E4729	3610-01-242-1677	16	1
97403	13225E4729-16		16	5
97403	13225E4730		16	13
97403	13225E4731		16	9
97403	13225E4732		16	10
97403	13225E4734		19	7
97403	13225E4735		19	11
97403	13225E4739-101		19	5
97403	13225E4739-102		19	9
97403	13225E4742		2	141
97403	13225E4747-1		23	8
97403	13225E4747-25		23	10
97403	13225E4747-38		23	43
97403	13225E4747-39		23	40
97403	13225E4747-47		23	29
97403	13225E4747-7		23	9
97403	13225E4748	6740-01-244-5046	22	2
97403	13225E4749		23	22
97403	13225E4750		23	24
97403	13225E4752-8		2	76
97403	13225E4756		53	27
97403	13225E4757-1		53	30
97403	13225E4757-2		53	29
97403	13225E4758		1	105
97403	13225E4759		1	93
97403	13225E4760		1	148
97403	13225E4761		1	134

## NATIONAL STOCK NUMBER AND PART NUMBER INDEX

FSCM	PART NUMBER	PART NUMBER INDEX STOCK NUMBER	FIG.	ITEM
97403	13225E4762		1	137
97403	13225E4763		1	142
97403	13225E4768		1	173
97403	13225E4769		1	175
97403	13225E4770		1	176
97403	13225E4771		1	172
97403	13225E4772100		38	19
97403	13225E4772-101		38	18
97403	13225E4772-102		38	17
97403	13225E4772-126		38	13
97403	13225E4772-16		38	10
97403	13225E4772-50		38	6
97403	13225E4772-51		38	5
97403	13225E4772-63		38	42
97403	13225E4772-64		38	43
97403	13225E4772-91		38	9
97403	13225E4772-92		38	11
97403	13225E4772-96		38	7
97403	13225E4772-97		38	8
97403	13225E4773		1	97
97403	13225E4774-29		1	147
97403	13225E4788		1	85
97403	13225E4789-1		1	91
97403	13225E4789-2		1	86
97403	13225E4790		1	98
97403	13225E4791-1		1	103
97403	13225E4791-2		1	99
97403	13225E4792		1	150
97403	13225E4793		1	87
97403	13225E4794		1	100
97403	13225E4794-1		1	102
97403	13225E4795		1	80
97403	13225E4796		1	112
97403	13225E4796-1		1	114
97403	13225E4797		1	108
97403	13225E4798		1	109
97403	13225E4798-1		1	110
97403	13225E4799		1	95
97403	13225E4876		38	86
97403	13225E4877		24	6E
97403	13225E4818		24	6F
97403	13225E4883		2	61
97403	13225E4885		24	6A
97403	13225E4886		38	91
97403	13225E4893		38	70
97403	13225E4894		38	69
97403	13225E5050		16	15
97403	13225E5051		46	25
97403	13225E5051-1		46	27
97403	13225E5056		23	44
			38	40

## NATIONAL STOCK NUMBER AND PART NUMBER INDEX

FSCM	PART NUMBER	PART NUMBER INDEX STOCK NUMBER	FIG.	ITEM
97403	13225E5057		23	38
			38	45
97403	13225E5059		53	10
97403	13225E5062		22	23
97403	13225E5064		23	31
97403	13225E5065		38	76
97403	13225E5066		38	73
97403	13225E5067		38	35
97403	13225E5068		38	26
97403	13225E5069		20	2
97403	13225E5070		20	3
97403	13225E5090		38	92
97403	13225E5094		38	107
97403	13225E5097		2	60
97403	13225E5099		2	69
97403	13225E5101		1	92
97403	13225E5102		1	104
97403	13225E5103		1	149
97403	13225E5105		1	157
97403	13225E5106		1	170
97403	13225E5107		1	161
97403	13225E5108		1	153
97403	13225E5109		1	152
97403	13225E5111		1	155
97403	13225E5112		24	54
97403	13225E5114		24	59
97403	13225E5117		24	50
97403	13225E5119		24	60
97403	13225E5125		24	12
97403	13225E5126		24	1
97403	13225E5127		53	46
97403	13225E5128-1		24	51
97403	13225E5139		24	57
97403	13225E5146		16	19
97403	13225E5147-1		16	12
97403	13225E5147-2		16	11
97403	13225E5148-1		16	7
97403	13225E5148-2		16	2
97403	13225E5150		24	22
97403	13225E5151		24	40
97403	13225E5152		24	36
97403	13225E5153		24	23
97403	13225E5154		40	1
97403	13225E5155		24	14
97403	13225E5156		48	14
97403	13225E5157		48	2
97403	13225E5160	7125-01-240-1700	48	1
97403	13225E5160-1		48	10
97403	13225E5161-1		48	9
97403	13225E5161-2		48	7
97403	13225E5165		53	5

## NATIONAL STOCK NUMBER AND PART NUMBER INDEX

FSCM	PART NUMBER	PART NUMBER INDEX STOCK NUMBER	FIG.	ITEM
97403	13225E5166		53	4
97403	13225E5167		48	16
97403	13225E5170		38	133
97403	13225E5173		24	43
97403	13225E5174		51	1
97403	13225E5180-101		52	1
97403	13225E5180-102		51	2
97403	13225E5180-103		50	1
97403	13225E5182		38	111
97403	13225E5185		43	19
97403	13225E5188		38	119
97403	13225E5190		43	36
97403	13225E5191		51	4
97403	13225E5192		43	35
97403	13225E5197		38	134
97403	13225E5198		38	15
97043	13225E5200		38	136
97403	13226E4443		42	63
97403	13226E4455-1		42	68
97403	13226E4455-2		42	64
97403	13226E4514		42	69
97403	13226E4515		42	62
19139	133233		25	68
52555	1390-3	3990-01-234-6561	1	60
52555	1390-4	3990-01-234-6562	1	56
52555	1390-5		1	58
			1	62
59730	141		2	44
			5	21
			7	14
19139	141 2261		53	20
19139	141106		25	231
59730	142		2	18
			7	33
			7	64
26954	142445		45	25
59730	143		2	94
L9139	144097		25	92
			32	9
26954	14495		45	3
59730	145AL		5	9
59730	1451		7	2
92194	1451/16		8	15
26954	14534		45	22
26954	15123		45	36
19139	152 3612		53	24
60741	153-0482		5	94
19139	155 2314		38	71
39428	1581A39		1	19
			15	3
19139	159676		31	5

## NATIONAL STOCK NUMBER AND PART NUMBER INDEX

FSCM	PART NUMBER	PART NUMBER INDEX STOCK NUMBER	FIG.	ITEM
70485	1599		15	34
			15	91
39428	1599A16		10	54
02660	160-10-N		43	12
19139	162034		25	188
19139	162114		25	83
19139	165194		36	3
19139	168221		25	47
19139	168424		25	132
16428	17408		43	13
19139	174655		25	265
82634	175		7	57
19139	175121		25	144
26954	17756		45	31
39428	1780A2		43	26
			50	7
			52	5
19139	179270		25	290
19139	180281		25	139
26954	18165		45	33
19139	183623		25	87
51745	1844-101		38	113
			46	15
51745	1844-103	3990-01-229-1332	22	36
			38	82
			38	129
51745	1844-104		1	117
			24	52
			43	43
			50	3
51745	1844-105	3990-01-229-1333	43	34
			51	10
			53	48
			53	59
51745	1845-101		22	37
			38	83
			51	12
51745	1845-102		24	62
			43	42
51745	1845-103		38	84
51745	1845-104		53	43
51745	1845-105		24	48
			38	112
			38	127
51745	1845-106		1	115
			24	64
			50	10
51745	1845-107		43	30
51745	1845-108		53	57
19139	187235		25	148
19139	187774		25	147



## NATIONAL STOCK NUMBER AND PART NUMBER INDEX

FSCM	PART NUMBER	PART NUMBER INDEX STOCK NUMBER	FIG.	ITEM
19139	187890		29	67
			29	93
			29	154
19139	188960		25	248
19139	189734		25	272
26954	1940810		45	9
26954	1940828		45	12
26954	1941010		45	23
26954	1941016		45	21
72041	1987		2	73A
59730	2G21		5	40
16543	2LB-48A-B		7	67
55091	2T-101-8-L	4520-01-222-0442	39	10
15801	20823		25	135
19139	209975		25	287
83330	2149		43	14
62676	22-124A		2	61D
83330	2220		5	93
59730	226		5	1
94222	23-10-051-11		10	43
27901	24069		38	103
08779	241-6-20	5950-01-050-4380	42	26
27901	24303		38	106
27901	24321		38	63
27901	24322		38	20
27901	24325		38	104
59730	2534		2	82
59730	2549		2	89
26954	25681		45	32
1E253	262		12	4
			13	3
74545	2620		2	119
39428	2678K2		22	22
62676	270-1276		2	61C
08556	272-SL		2	143
			5	96
39428	2810K31		22	19
27901	28302		2	71
			5	100
27901	28361		2	70
30119	30-452		25	89
30119	30-455		25	90
39428	3088A519		22	21
79515	313.500		42	32
75915	313001	5920-00-284-9220	43	11
75915	313005		25	311
64467	314	6685-00-641-3580	53	19
39428	3164T21		24	31
51490	32-009		42	46
19139	324C-N		25	1

## NATIONAL STOCK NUMBER AND PART NUMBER INDEX

FSCM	PART NUMBER	PART NUMBER INDEX STOCK NUMBER	FIG.	ITEM
51490	33 001		43	2
51490	33-004		42	27
51490	33-008		44	5
59730	3301		8	19
61901	3400		53	52
00779	34126		9	8
27901	34209		5	99
27901	34228		5	103
27901	34233		2	155
			5	97
27901	34234		2	149
88216	35-202		23	25
00779	35115		8	18
75915	357201		2	61B
51490	39-001		42	5
51490	39-019		42	36
51490	39-202		44	4
51490	39-204		44	19
51490	39-205		44	3
51490	39210		44	18
26954	3940616		45	34
37362	399680		9	2
56289	4PS-P10		5	85
08800	40A/W		53	33
13548	40002R-12V	6220-01-045-0249	7	18
13548	40003	6220-01-113-8210	7	7
23540	415		10	39
92489	4172	4320-01-220-7263	38	93
51490	43-001		44	39
51490	44-002		42	28
51490	44-016		44	42
51490	44-022		42	30
51490	44-025		42	29
51490	44-026		42	56
00141	4428		12	12
			13	23
26954	44606		45	20
39428	4464K15		22	15
39428	4468K15		38	14
39428	4475K31		38	99
19139	450377		34	1
71400	4512		25	279
19139	452-587		24	28
19139	452010		26	29
19139	452017		26	25
19139	452023		26	24
			28	32
			29	22
			29	180
19139	452028		26	23
19139	452044		29	55

## NATIONAL STOCK NUMBER AND PART NUMBER INDEX

FSCM	PART NUMBER	PART NUMBER INDEX STOCK NUMBER	FIG.	ITEM
19139	452044		29	87
			29	143
19139	452049		35	4
19139	452050		35	9
19139	452051		35	3
19139	452052		33	5
			35	7
19139	452053		35	5
19139	452100		26	6
			28	38
19139	452101		26	7
			28	36
			29	77
			29	122
			29	186
19139	452109		28	33
			29	21
19139	452112		29	58
			29	83
			29	146
19139	452128		28	51
19139	452141		25	197
19139	452148		25	193
19139	452188		29	74
			29	136
			29	167
19139	452212		26	9
			28	27
19139	452215		26	26
			28	29
19139	452240		26	8
			28	20
19139	452244		28	59
19139	452264		28	49
19139	452636		25	116
19139	452668		34	4
19139	452669		34	6
19139	452671		34	7
19139	452673		34	2
19139	452708		25	101
19139	452757		25	215B
			25	218
19139	452874		25	220
19139	452876		25	222
19139	452961		25	288
19139	452991		25	98
19139	453133		35	6
19139	453192		25	110
19139	453224		25	119
19139	453354		25	258
19139	453355		33	2

## NATIONAL STOCK NUMBER AND PART NUMBER INDEX

FSCM	PART NUMBER	PART NUMBER INDEX STOCK NUMBER	FIG.	ITEM
19139	453357		33	3
19139	453358		33	6
19139	453359		33	4
19139	454260	6525-00-236-1179	25	62
19139	454405		29	89
			29	145
19139	454413		28	45
19139	454417		28	41
19139	454418		28	39
19139	454424		28	65
19139	454425		28	62
19139	454426		28	63
19139	454428		28	31
19139	454436		25	37
19139	454446		25	46
19139	454450		25	36
19139	454451		25	33
19139	454452		25	190
19139	454454		25	63
19139	454455		25	186
19139	454462		25	44
19139	454464		25	192
19139	454470		25	191
19139	454477		25	56
19139	454478		25	66
19139	454537		25	228
19139	454543		25	201
			30	24
19139	454544		25	224
19139	454551		25	52
19139	454552		25	53
19139	454554		25	54
19139	454667		37	3
19139	454677		25	88
19139	454683		25	123
19139	454691		25	167
19139	454749		25	172
19139	454833		25	146
19139	454848		25	162
19139	454857		25	155
19139	455760		26	11
			28	26
19139	455777		29	107
19139	455783		33	10
19139	455801		28	46
19139	455802		28	54
19139	455806		28	61
19139	455945		31	8
19139	455948		31	7
19139	455949		31	3
19139	455971		35	2

## NATIONAL STOCK NUMBER AND PART NUMBER INDEX

FSCM	PART NUMBER	PART NUMBER INDEX STOCK NUMBER	FIG.	ITEM
19139	455972		25	257
19139	455980		25	185
19139	455984		25	39
19139	456168		25	196
19139	456169		25	205
19139	456190		26	15
19139	456191		25	41
19139	456197		31	4
19139	456217		25	289
19139	456590		25	7
19139	456591		25	6
19139	456616		25	100
19139	456642		25	179
19139	456643		25	180
19139	456702		28	5
19139	456705		29	63
			29	108
			29	182
19139	456708		29	82
19139	456710		26	4
19139	456711		26	3
19139	456714		26	27
			28	37
19139	456719		29	39
			29	99
			29	156
19139	456720		26	21
19139	456726		26	16
19139	456744		25	170
19139	456755		25	17
19139	456780		30	25
19139	456783		25	216
19139	456785		25	215
19139	456796		28	6
19139	456797		28	47
19139	456799		28	43
19139	456800		28	64
19139	456801		28	13
19139	456802		28	50
19139	456803		28	55
19139	456804		28	48
19139	456816		28	34
19139	456818		26	13
			28	28
19139	456841		25	61
19139	456853		25	16
19139	456855		25	14
19139	456878		25	12
19139	456931		25	43
19139	457-387		24	27
19139	457011		25	229

## NATIONAL STOCK NUMBER AND PART NUMBER INDEX

FSCM	PART NUMBER	PART NUMBER INDEX STOCK NUMBER	FIG.	ITEM
19139	457012		25	236
19139	457014		25	232
19139	457015		25	233
19139	457016		25	234
19139	457071		29	52
19139	457072		25	181
19139	457073		25	183
19139	457074		25	182
19139	457080		26	12
19139	457087		28	40
			30	3
			30	9
			30	15
19139	457099		25	57
19139	457100		25	60
19139	457106		25	77
19139	457109		29	56
			29	88
			29	144
19139	457191		25	313
19139	457192		25	314
19139	457198		29	37
19139	457209		29	62
19139	457211		25	126
19139	457214		25	159
19139	457222		25	237
19139	457226		29	53
			29	85
			29	141
19139	457227		25	240
19139	457248		25	214
19139	457256		25	5
19139	457260		25	140
19139	457270		25	18
19139	457338		25	184
19139	457368		25	215C
			25	219
19139	457369		28	60
19139	457414		25	109
19139	457461		25	65
19139	457537		25	108
19139	457572		25	4
19139	457601		29	36
19139	457628		25	171
19139	457723		25	124
19139	457826		25	142
19139	457830		25	225
19139	457848		25	203
19139	457889		25	25
19139	457995	6740-00-912-7704	25	252
19139	458161		29	6

## NATIONAL STOCK NUMBER AND PART NUMBER INDEX

FSCM	PART NUMBER	PART NUMBER INDEX STOCK NUMBER	FIG.	ITEM
19139	458161		29	101
			29	160
19139	458206		25	35
19139	458396		25	94
19139	458397		25	95
19139	458574		25	103
19139	458709		25	245
19139	458853		28	11
19139	458899		25	227
19139	458900		25	226
19L39	458901		30	17
19139	458902		30	6
			30	22
19139	458903		30	11
19139	458904		30	7
19139	458905		30	13
19139	458906		30	1
19139	458910		25	244
19139	458916		25	293
19139	458920		30	19
19139	458931		25	305
19139	458979		25	253
19139	459085		28	23
19139	459093		36	7
19139	459094		36	9
19139	459095		36	6
19139	459098		36	5
19139	459100		25	238
19139	459228		25	9
19139	459240		29	20
			29	130
			29	178
19139	459248		25	254
19139	459249		25	256
19139	459250		25	255
19139	459313		37	1
19139	459338		35	11
19139	459343		29	41
			29	118
19139	459367		25	206
19139	459561		25	173
19139	459642		36	2
19139	459687		25	91
19139	459970		25	112
51490	46-001		42	15
			44	7
51490	46-009		42	12
51490	46-021		44	1
51490	46-027		44	31
51490	46-028		44	12
51490	46-031		42	6

## NATIONAL STOCK NUMBER AND PART NUMBER INDEX

FSCM	PART NUMBER	PART NUMBER INDEX STOCK NUMBER	FIG.	ITEM
51490	46-035		42	2
19139	460427		26	1
19139	460428		28	1
19139	460547		25	239
19139	460602		25	276
19139	460725		25	122
19139	460841		25	75
19139	463156	6210-01-224-2905	36	16
19139	463160		26	28
			28	8
19139	463314		31	6
19139	463363	5330-00-110-2505	32	8
19139	464048		28	58
19139	464050		28	19
19139	465461		25	10
51490	466-006		42	3
19139	466379		25	111
19139	467330		25	213
19139	467331		25	210
19139	467544		25	207
19139	467554		29	16
			29	18
			29	27
			29	34
			29	76
			29	121
			29	126
			29	140
			29	174
19139	467563		29	10
			29	31
			29	114
			29	170
			29	176
19139	467564		29	9
			29	15
			29	26
			29	30
			29	113
			29	125
			29	168
			29	171
			29	173
19139	467744		36	4
19139	467887		29	57
			29	84
			29	147
19139	467888		25	209
19139	469401		37	7
19139	469403		25	150
19139	469916		28	25



## NATIONAL STOCK NUMBER AND PART NUMBER INDEX

FSCM	PART NUMBER	PART NUMBER INDEX STOCK NUMBER	FIG.	ITEM
19139	469917		28	22
94222	47-63-201-50		1	21
			15	4
81774	47002		2	73D
19139	470119		25	2
19139	470153		25	177
19139	470220		36	8
19139	470258		31	2
19139	470259		31	1
19139	470268		26	17
19139	470286		25	154
19139	470289		25	96
19139	471218		25	58
19139	471219		25	59
19139	471381		25	211
19139	471658		25	221
19139	472261		25	250
19139	472307		25	114
19139	472469		34	3
19139	472543		25	163
19139	472605		32	10
19139	472606		32	2
19139	472690		28	16
19139	472691		28	15
19139	472692		28	14
19139	472696		29	64
			29	90
			29	151
19139	472744		26	2
19139	472755		28	4
19139	472756		26	20
			28	9
19139	472798		28	10
19139	472852		29	45
			29	111
			29	164
19139	472907		25	246
19139	472909		25	249
19139	472982		25	204
19139	472983		25	308
19139	473016		25	32
19139	473023		25	202
19139	473147		25	187
19139	473206		25	115
19139	473240		25	242
19139	473565		25	200
19139	473621		25	294
19139	473689		29	28
			29	35
19139	473812		34	5
19139	473902		28	3

## NATIONAL STOCK NUMBER AND PART NUMBER INDEX

FSCM	PART NUMBER	PART NUMBER INDEX STOCK NUMBER	FIG.	ITEM
19139	473982		25	117
19139	473984		29	13
19139	473985		29	12
19139	474056		29	4
			29	117
			29	190
19139	474223		29	29
19139	474224		29	33
19139	474225		29	25
19139	474226		29	8
			29	112
			29	169
19139	474227		29	17
			29	139
19139	474228		29	14
			29	124
			29	172
19139	474229		29	51
			29	81
			29	138
19139	474230		29	73
			29	110
			29	166
19139	474238		29	50
19139	474375		32	13
19139	474443		29	61
			29	97
19139	474459		27	1
19139	474496		29	75
			29	131
			29	185
19139	474497		29	120
19139	474561		25	126B
19139	474625		29	103
			29	162
19139	474777		29	19
			29	134
			29	196
19139	474844		32	11
19139	474845		32	12
19139	474894		35	1
19139	474980		29	7
19139	474981		29	132
19139	474982		29	193
19139	474983		29	42
			29	119
19139	474984		29	104
			29	163
19139	474985		29	5
			29	100
			29	159

## NATIONAL STOCK NUMBER AND PART NUMBER INDEX

FSCM	PART NUMBER	PART NUMBER INDEX STOCK NUMBER	FIG.	ITEM
19139	476983		30	2
			30	8
			30	14
			30	20
19139	476984		30	5
			30	12
			30	18
			30	23
19139	477871		32	3
19139	479185		25	300
19139	479186		25	296
19139	479196		32	1
19139	479759		36	1
51490	48-001		42	31
			44	2
51490	48-005		42	21
51490	48-016		42	39
			44	15
51490	48-020		42	40
			44	14
51490	48-025		42	41
19139	480542		25	20
19139	482104		25	259
19139	482310		25	49
19139	482344		25	127
19139	482354		25	128
19139	483010		29	60
			29	96
19139	483052		33	1
26954	48701	6250-01-166-8917	45	10
26954	48819		45	35
19139	489257		25	73
19139	489261		25	76
19139	489265		29	32
			29	194
19139	492112		25	86
19139	492937		25	166
19139	493505		32	14
26954	49656		45	15
26954	49657		45	11
75582	4970		5	60
26954	49752	5930-01-172-5083	45	26
19139	498077		25	261
95987	5/16-6		25	113
28520	5B-500-6		25	67
1G500	502-049,80IN		2	21
19139	502112		28	35
72619	507-4537-1537-640	6240-00-893-2507	5	89
72619	508-8745-504		5	88
19139	508333		25	104
51490	51-004		42	43

## NATIONAL STOCK NUMBER AND PART NUMBER INDEX

FSCM	PART NUMBER	PART NUMBER INDEX STOCK NUMBER	FIG.	ITEM
94222	51-16-714-24		8	23
94222	51-17-712-26		19	12
26954	51J3	6675-00-221-7121	45	1
04009	5216		8	14
19139	522359		27	3
26954	52390		45	28
19139	524398		25	301
39428	5296K55		22	26
19139	529615		27	2
31356	53-1516		5	90
94222	53-17-711-24		10	36
39428	5317K11		38	100
39428	5317K12		38	60
39428	5317K29		38	64
39428	5317K47		38	65
75582	5320-6	5935-01-082-0795	5	59
19139	535617		25	84
74545	5362	5935-00-702-6024	2	10
19139	537117		25	274
19139	538890		25	307
19139	541301		25	303
19139	541302		28	24
19139	541728		25	126A
19139	543633		29	47
19139	544134		25	26
19139	544154		25	298
19139	544287		25	291
26954	55243A		45	29
19139	557402		33	7
19139	557403		33	11
19139	559794		25	212
19220	5601-1/2ZINC		14	20
			15	23
19139	562886		37	2
06508	571 A3		1	71
27901	57111		23	5
			24	4
			38	62
			39	4
27901	57121		38	1
			38	95
27901	57126		38	105
27901	57130		24	3
19139	573131		25	22
19139	581238		29	78
			29	123
			29	187
19139	582477		25	277
19139	588300		29	70
			29	98
			29	157
19139	588304		29	1

## NATIONAL STOCK NUMBER AND PART NUMBER INDEX

FSCM	PART NUMBER	PART NUMBER INDEX STOCK NUMBER	FIG.	ITEM
19139	588306		29	79
19139	588308		29	137
19139	588310		25	3
19139	588344		29	54
			29	86
			29	142
19139	588345		29	65
			29	91
			29	152
19139	588346		29	68
			29	94
			29	155
27901	59006		9	12
19139	590309		29	2
			29	115
			29	188
19139	590310		29	3
			29	116
			29	189
19139	590312		29	43
			29	105
			29	183
19139	590313		29	44
			29	106
			29	184
19139	590316		29	69
			29	95
			29	150
19139	590401		25	28
19139	590406		25	270
19139	590419		25	263
19139	590420		25	262
19139	590430		25	264
19139	590433		25	295
19139	590440		25	283
19139	590447		25	284
19139	590452		29	192
19139	590486		25	130
19139	590488		25	11
19139	591904		25	151
19139	591909		25	81
19139	591928		25	23
19139	591930		25	19
19139	591936		25	168
19139	593118		25	299
19139	593137		25	21
19139	593734		25	310
19139	593735		25	309
19139	593758		25	24
19139	593762		25	158
19139	593766		25	107

## NATIONAL STOCK NUMBER AND PART NUMBER INDEX

FSCM	PART NUMBER	PART NUMBER INDEX STOCK NUMBER	FIG.	ITEM
19139	593768		25	106
19139	593779		29	129
			29	177
19139	593780		29	71
			29	135
			29	195
19139	593781		25	141
19139	594850		25	129
19139	594870		25	273
19139	594872		25	271
19139	594891		25	176
19139	594895		25	178
19139	594910		25	48
19139	594918		29	59
19139	594921		25	143
19139	594926		25	15
19139	594927		25	134
19139	594929		25	137
19139	598052		25	138
19139	598053		25	136
19139	598060		25	70
19139	598062		25	153
19139	598067		25	282
19139	598074		25	268
19139	598586		25	71
19139	598591		25	72
00613	6L		53	1
81790	60C	5975-01-244-6407	1	128
81073	6005-1400-NAT		44	37
19139	600692		25	241
19139	603505		25	304
19139	603953		29	158
39428	6044K31		46	3
06605	60700		38	122
19139	607638		36	10
19139	607828		25	275
02929	61F949		7	5
			7	16
19139	613114		25	251
19139	613306		36	14
19139	613307		36	13
19139	613308		36	12
19139	613309		36	11
19139	613310		36	15
00807	619B		1	156
27901	62122		38	58
81790	6253SGLW	5975-01-135-5954	1	129
27901	63-64032		24	5
27901	63193		24	6
07393	6905		20	7
			43	32

## NATIONAL STOCK NUMBER AND PART NUMBER INDEX

FSCM	PART NUMBER	PART NUMBER INDEX STOCK NUMBER	FIG.	ITEM
07393	6905		47	21
			48	19
			49	20
			50	9
			52	6
88216	704ST-3/4		22	17
			23	33
			42	49
73138	73PRICOK		22	7
39428	7465T15		25	157
74545	7484		32	7
74545	7485		25	156
74545	7495		32	6
19139	7604676		25	118
19139	760477		25	105
26954	762-0108		45	30
19139	794565		25	269
71785	8-141		7	41
00613	8L		2	32
			2	57
			6	1
			19	4
			24	44
			38	25
			46	34
			53	13
			53	21
			28968	8LM8-316
28968	8T14-316		39	2
			23	4
			38	61
			39	3
88234	800-4BS	6680-01-182-9480	39	6
75382	801-4		25	280
39428	8028T16	5440-01-152-7751	1	13
39428	8028T999		1	6
73138	8040		42	50
54905	818		1	64
83330	8233		25	27
27193	8295-K108	5930-01-213-3466	7	6
			7	17
59730	842		2	42
			5	17
			7	1
59730	843		7	39
			7	65
19139	851502		25	243
19139	852352		25	199
19139	852510		25	13
			28	21
19139	852517		25	80

## NATIONAL STOCK NUMBER AND PART NUMBER INDEX

FSCM	PART NUMBER	PART NUMBER INDEX STOCK NUMBER	FIG.	ITEM
19139	852519		25	131
19139	852520		25	40
19139	852522		25	50
19139	852523		25	8
			25	247
			29	191
19139	852527		25	30
19139	852529		37	10
19139	852533		29	72
19139	852552		35	10
19139	852553		25	45
			29	109
			29	165
			33	8
19139	852554		25	64
			26	22
			28	30
			29	179
19139	852557		33	9
19139	852559		25	38
19139	852611		26	19
19139	852613		25	31
			28	52
19139	852616		25	125
			28	66
19137	852617		25	161
			37	5
19139	852621		25	99
19139	852622		25	235
			32	4
19139	852623		25	29
19139	852630		25	93
19139	852632		25	160
19139	852634		28	42
19139	852635		28	57
19139	852643		37	8
19139	852653		37	9
19139	852658		25	42
19139	852660		35	8
19139	852682		25	69
			29	40
			29	102
			29	161
19139	852689		25	223
19139	852772		25	164
19139	852776		25	120
			28	12
19139	852777		25	82
			33	12
19139	852797		29	1
19139	852798		26	5



## NATIONAL STOCK NUMBER AND PART NUMBER INDEX

FSCM	PART NUMBER	PART NUMBER INDEX STOCK NUMBER	FIG.	ITEM
19139	852798		28	2
			29	80
			29	181
19139	852799		29	24
			29	128
			29	149
19139	852800		25	85
			29	23
			29	127
19139	852805		29	148
			25	121
			29	38
19139	852807		29	133
			29	175
			26	18
19139	852808		25	174
19139	852809		28	18
			25	169
			25	312
19139	852814		25	74
19139	852821		25	215A
19139	852831		25	217
			25	165
			25	189
19139	852832		25	302
19139	852835		37	4
19139	852838		26	14
19139	852857		28	7
19139	852869		30	4
			30	10
			30	16
19139	852872		30	21
19139	852873		25	97
19139	852875		28	53
19139	852875		25	79
19139	852946		25	195
19139	852950		26	10
			28	17
			32	15
19139	852951		29	46
19139	852959		37	6
19139	852960		25	285
19139	852961		25	78
19139	852964		32	5
19139	852973		25	145
19139	852974		29	49
19139	852978		25	175
19139	852979		28	44
19139	852984		28	56
19139	852985		25	194
19139			25	198

## NATIONAL STOCK NUMBER AND PART NUMBER INDEX

FSCM	PART NUMBER	PART NUMBER INDEX STOCK NUMBER	FIG.	ITEM
19139	853000		25	34
19139	853018		25	230
19139	853049		29	48
19139	853084		25	51
19139	853085		25	55
19139	853086		25	149
19139	853136		29	66
			29	92
			29	153
39428	8876T14		2	37
08805	89G489		43	16
14280	8910 K0-3		5	27
00779	9-3500267-2		25	267
00779	9-350273-2		25	260
			25	266
39428	90196A583		16	17
39428	90477A031		46	8
39428	90496A038		38	67
74545	91071		2	23
74545	91091		2	25
74545	91101		2	11
53477	9166-0060		24	6B
39428	91743A199		24	2
94222	92-20-305-72		47	10
			49	10
01364	920-8946		9	16
49671	931B	5960-01-085-3514	42	25
27901	94021	4320-01-184-4461	38	24
39428	9600K23		38	98
1E253	975		12	6
			13	5
39428	98331A216		14	31
			15	99

## NATIONAL STOCK NUMBER AND PART NUMBER INDEX

* SUPPLEMENTAL NATIONAL STOCK NUMBER AND PART NUMBER INDEX					
STOCK NUMBER	FIG.	ITEM	STOCK NUMBER	FIG.	ITEM
4330-00-015-9490	34	2	6240-00-964-1513	53	6
5330-00-023-6003	35	5	5930-01-015-5542	25	187
3020-00-056-5516	28	49	6740-01-023-1781	25	308
3020-00-075-0563	28	59	5935-01-038-7401	2	119
5920-00-110-2471	25	288	6740-01-058-7423	53	20
5950-00-137-0628	25	91	6740-01-060-7346	25	61
6240-00-152-2985	45	14	5920-01-071-7192	25	311
5999-00-186-3912	1	130	6760-01-087-8990	25	173
5920-00-199-9498	42	32	5925-01-096-4677	4	7
3020-00-236-1196	25	185	6240-01-097-8344	53	33
4010-00-236-1200	29	89	5910-01-106-1690	42	44
	29	145	5950-01-108-9314	7	26
3020-00-239-7596	28	54	3610-01-113-8524	38	122
3020-00-239-7598	28	31	5930-01-127-9218	25	126A
3020-00-239-7605	28	62	5999-01-203-1019	5	27
3020-00-239-7606	28	45	5920-01-221-6030	2	61C
3020-00-239-7608	28	46	4520-01-222-0442	39	10
3020-00-239-7610	28	63	3990-01-225-8265	1	117
3020-00-239-7612	25	197		24	52
3020-00-239-7622	29	20		43	43
	29	130		50	3
	29	178	3990-01-225-8266	38	113
6645-00-243-9470	53	24		46	15
6630-00-247-2956	53	25	3990-01-225-8268	24	62
4110-00-266-9291	53	27		43	42
5920-00-280-8342	5	92	3990-01-225-8269	38	84
5920-00-284-9220	43	11	3990-01-225-8270	1	115
5330-00-400-8406	33	3		24	64
6740-00-411-4903	28	35		50	10
6740-00-438-9712	26	6	3990-01-225-8271	22	37
	28	38		38	83
5307-00-441-5491	28	65		5	12
3020-00-449-5700	26	24	3990-01-225-8272	24	48
	28	32		38	112
	29	22		38	127
	29	180	6240-01-228-7979	25	298
5330-00-450-8044	25	172	3990-01-231-5567	43	30
6740-00-456-8521	38	71	3990-01-231-5568	53	57
5305-00-458-8656	29	58	3990-01-231-5569	53	43
	29	83	6240-01-242-1667	7	58
	29	146	3610-01-242-1677	16	1
6740-00-459-1564	33	6	6150-01-243-4442	2	83
3030-00-460-0578	25	52	6150-01-243-4443	2	99
5930-00-660-5584	2	22	3610-01-244-4943	20	1
5920-00-775-2273	25	286	5910-01-244-4982	18	18
6250-00-811-5533	43	16	6110-01-244-4986	18	58
6740-00-821-6795	35	4	6240-01-244-4998	18	61
6150-00-834-6804	43	13	8135-01-244-5020	21	31
4820-00-915-4503	25	253	5895-01-244-5026	17	63
5930-00-944-1086	2	125	6740-01-244-5046	22	2

## NATIONAL STOCK NUMBER AND PART NUMBER INDEX

* SUPPLEMENTAL NATIONAL STOCK NUMBER AND PART NUMBER INDEX					
STOCK NUMBER	FIG.	ITEM	STOCK NUMBER	FIG.	ITEM
4540-01-244-5050	21	43	3020-01-248-1630	29	59
4140-01-244-5140	21	33	5330-01-248-1631	36	13
6120-01-244-5162	18	43	6740-01-248-1634	24	1
5999-01-244-5181	18	39	3950-01-248-1635	24	22
5999-01-244-5196	17	67	4010-01-248-1636	24	27
5975-01-244-6407	1	128	4810-01-248-1637	25	130
5330-01-245-0171	10	44	4810-01-248-1638	25	137
5930-01-245-9835	17	50	6350-01-248-1639	25	273
6130-01-245-9836	18	35	4320-01-248-1640	32	1
5620-01-245-9844	17	25	4320-01-248-1641	35	1
6675-01-245-9845	17	65	5961-01-248-1644	25	309
6740-01-245-9846	17	10	5961-01-248-1645	25	310
8040-01-245-9857	17	23	4540-01-248-1646	25	240
6680-01-245-9862	18	45	5950-01-248-1647	25	270
6120-01-245-9882	17	70	5945-01-248-1648	25	268
6120-01-245-9883	18	36	5945-01-248-1649	25	275
5330-01-245-9887	17	22	5945-01-248-1650	25	276
2540-01-245-9889	17	42	5895-01-248-1651	25	296
5330-01-246-9405	10	7	5999-01-248-1652	25	259
6150-01-247-3650	1	133	5999-01-248-1653	25	264
5930-01-247-4801	25	47	5999-01-248-1654	25	282
6105-01-247-4803	33	7	5999-01-248-1655	25	295
6105-01-247-4804	35	11	3610-01-248-5321	40	1
6240-01-247-4805	25	71	4420-01-248-5322	25	143
6130-01-247-4806	2	61	9150-01-248-5341	25	1268
5330-01-247-4809	36	11	5945-01-248-5349	25	277
5330-01-247-4810	36	12	5905-01-2496799	25	294
5330-01-247-4811	25	251	6760-01-249-8557	42	1
3020-01-247-4813	29	44	5930-01-251-0151	25	297
	29	106	6740-01-254-9339	25	171
	29	184	6250-01-254-9349	43	4
3020-01-247-4814	25	49	4310-01-254-9849	40	23
6740-01-247-4815	27	1	3610-01-255-3334	40	15
4320-01-247-4817	32	13	7640-01-255-4583	41	2
4320-01-247-4819	33	1	5930-01-255-5057	25	102
5307-01-247-4820	29	78	5930-01-255-6002	43	2
	29	123	5930-01-256-1453	43	8
	29	187	5935-01-256-2936	42	20
5307-01-247-4821	29	19	5999-01-257-2076	18	79
	29	134			
	29	196			
5307-01-247-4822	29	32			
	29	194			
5999-01-247-4836	25	28			
4140-01-247-4837	17	13			
5930-01-248-1624	25	300			
5930-01-248-1625	25	299			
5930-01-248-1626	25	301			
6105-01-248-1627	37	2			
5945-01-248-1629	25	304			

* SUPPLEMENTAL NATIONAL STOCK NUMBER AND PART NUMBER INDEX				
FSCM	PART NUMBER	STOCK NUMBER	FIG.	ITEM
80244	AA-R-211 TYI SZ9 GRA	4110-00-266-9291	53	27
93791	AH5	3610-01-255-3334	40	15
91929	BZ-2RQ81T	5930-00-944-1086	2	125
90201	CGS173U015R3C	5910-01-106-1690	42	44
51490	DC-144	6760-01-249-8557	42	1
04386	F-106Z	5950-01-108-9314	7	26
81349	F02A250VIA	5920-00-280-8342	5	92
81349	F02B125V5AS	5920-00-775-2273	25	286
81349	F028250V1-2A	5920-00-199-9498	42	32
81349	F02B250V1A	5920-00-284-9220	43	11
08108	F30T8CW	6240-00-152-2985	45	14
82942	G-231-N 1/2 THK		10	5
82942	G-231-N 3/4 THK	5330-01-245-0171	10	44
82942	G-231-N3/8THK	5330-01-246-9405	10	7
93791	GW107	5910-01-244-4S82	18	18
21519	G13008	6630-00-247-2956	53	25
93791	HQ123	5330-01-245-9887	17	22
93791	HQ59	2540-01-245-889	17	42
93791	HQ90	5620-01-245-9844	17	25
93791	HT113	6680-01-245-9862	18	45
93791	HT121	6240-01-244-4998	18	61
93791	HT126	6120-01-244-5162	18	43
93791	HT128	6120-01-245-9883	18	36
93791	HT130	6130-01-245-9836	18	35
93791	HT153	6675-01-245-9845	17	65
93791	HT157	5999-01-244-5181	18	39
81790	J-AB 5/8H	5999-00-186-3912	1	130
93791	JG8		40	6
93791	KT20	6740-01-245-9846	17	10
93791	KT40	5999-01-244-5196	17	67
93791	KT41	5895-01-244-5026	17	63
81348	LS125		10	25
			10	52
96906	MS16992-503		38	101
81349	M242431-A804		14	10
51490	RVC-200	7640-01-255-4583	41	2
73559	TA10B-TWB	5930-01-255-5057	25	102
73559	TGC 0401-TW-B	5930-01-251-0151	25	297
20484	TP-312W	6240-01-242-1667	7	58
51490	TP144-21S		43	1
93791	VE157	4140-01-247-4837	17	13
93791	VE315	4140-01-244-5140	21	33
93791	VE319	4540-01-244-5050	21	43
93791	VE471	5999-01-257-2076	18	79
93791	VE555	6110-01-244-4986	18	58
93791	VE654		18	56
93791	VE775	4310-01-254-9849	40	23
93791	VE806	5930-01-245-9835	17	50
93791	VE813	6120-01-245-9882	17	70
93791	VE833		18	42

* SUPPLEMENTAL NATIONAL STOCK NUMBER AND PART NUMBER INDEX				
FSCM	PART NUMBER	STOCK NUMBER	FIG.	ITEM
93791	VE875		18	40
93791	VH310	8135-01-244-5020	21	31
93791	VH669	8040-01-245-9857	17	23
81348	WC375/02-002	5925-01-096-4677	4	7
81348	WC596/77-1	5935-01-038-7401	2	119
81348	WS896-2-02A	5930-00-660-5584	2	22
51490	0076		44	16
51490	01-027	5930-01-256-1453	43	8
94480	08-530J		53	26
08108	100T8-1SC	6240-00-964-1513	53	6
51490	10065	6250-01-254-9349	43	4
51490	10085	5935-01-256-2936	42	20
19139	102-9370	4330-00-015-9490	34	2
97403	13225E3172		2	
97403	13225E3274	6150-01-247-3650	1	133
97403	13225E3299-1	6150-01-243-4442	2	83
97403	13225E3299-2	6150-01-243-4443	2	99
97403	13225E3791		12	
97403	1322 5E4725	3610-01-244-4943	20	1
97403	13225E4729	3610-01-242-1617	16	1
97403	13225E4748	6740-01-244-5046	22	2
97403	13225E4883	6130-01-247-4806	2	61
97403	13225E5126	6740-01-248-1634	24	1
97403	13225E5150	3950-01-248-1635	24	22
97403	13225E5154	3610-01-248-5321	40	1
97403	13226E4515		42	62
19139	141-2261	6740-01-058-7423	53	20
19139	152-3612	6645-00-243-9470	53	24
60741	153-0482		5	94
19139	155 2314	6740-00-456-8521	38	71
19139	168221	5930-01-247-4801	25	47
16428	17408	6150-00-834-6804	43	13
82820	1844-101	3990-01-225-8266	38	113
			46	15
82820	1844-104	3990-01-225-8265	1	117
			24	52
			43	43
			50	3
82820	1845-101	3990-01-225-8271	22	37
			38	83
			51	12
82820	1845-102	3990-01-225-8268	24	62
			43	42
82820	1845-103	3990-01-225-8269	38	84
82820	1845-104	3990-01-231-5569	53	43
82820	1845-105	3990-01-225-8272	24	48
			38	112
			38	127
82820	1845-106	3990-01-225-8270	1	115
			24	64
			50	10

## \* SUPPLEMENTAL NATIONAL STOCK NUMBER AND PART NUMBER INDEX

FSCM	PART NUMBER	STOCK NUMBER	FIG.	ITEM
82820	1845-107	3990-01-231-5567	43	30
82820	1845-108	3990-01-231-5568	53	57
55091	2T-101-8-L	4520-01-222-0442	39	10
62676	2701276	5920-01-221-6030	2	61C
75915	313005	5920-01-071-7192	25	311
51490	33 001	5930-01-255-6002	43	2
58325	35K10/IF	6240-01-097-8344	53	33
19139	452023	3020-00-449-5700	26	24
			28	32
			29	22
			29	180
19139	452049	6760-00-821-6795	35	4
19139	452053	5330-00-023-6003	35	5
19139	452100	6740-00-438-9712	26	6
			28	38
19139	452112	5305-00-458-8656	29	58
			29	83
			29	146
19139	452141	3020-00-239-7612	25	197
19139	452244	3020-00-075-0563	28	59
19139	452264	3020-00-056-5516	28	49
19139	452961	5920-00-110-2471	25	288
19139	453357	5330-00-400-8406	33	3
19139	453358	6740-00-459-1564	33	6
19139	454405	4010-00-236-1200	29	89
			29	145
19139	454413	3020-00-239-7606	28	45
19139	454424	5307-00-441-5491	28	65
19139	454425	3020-00-239-7605	28	62
19139	454426	3020-00-239-7610	28	63
19139	454428	3020-00-239-7598	28	31
19139	454551	3030-00-460-0578	25	52
19139	454749	5330-00-450-8044	25	172
19139	455801	3020-00-239-7608	28	46
19139	455802	3020-00-239-7596	28	54
19139	455980	3020-00-236-1196	25	185
19139	456841	6740-01-060-7346	25	61
19139	457-387	4010-01-248-1636	24	27
19139	457227	4540-01-248-1646	25	240
19139	457628	6740-01-254-9339	25	171
19139	458979	4820-00-915-4503	25	253
19139	459240	3020-00-239-7622	29	20
			29	130
			29	178
19139	459338	6105-01-247-4804	35	11
19139	459561	6760-01-087-8990	25	173
32153	459687	5950-00-137-0628	25	91
19139	460602	5945-01-248-1650	25	276
19139	472983	6740-01-023-1781	25	308
19139	473147	5930-01-015-5542	25	187
19139	473621	5905-01-249-6799	25	294

## \* SUPPLEMENTAL NATIONAL STOCK NUMBER AND PART NUMBER INDEX

FSCM	PART NUMBER	STOCK NUMBER	FIG.	ITEM
19139	474375	4320-01-247-4817	32	13
19139	474459	6740-01-247-4815	27	1
19139	474561	9150-01-248-5341	25	126B
19139	474777	5307-01-247-4821	29	19
			29	134
			29	196
19139	474894	4320-01-248-1641	35	1
19139	479185	5930-01-248-1624	25	300
19139	479186	5895-01-248-1651	25	296
19139	479196	4320-01-248-1640	32	1
19139	482104	5999-01-248-1652	25	259
19139	482310	3020-01-247-4814	25	49
19139	483052	4320-01-247-4819	33	1
19139	489265	5307-01-247-4822	29	32
			29	194
19139	502112	6740-00-411-4903	28	35
19139	524398	5930-01-248-1626	25	301
19139	541728	5930-01-127-9218	25	126A
19139	544154	6240-01-228-7979	25	298
19139	557402	6105-01-247-4803	33	7
19139	562886	6105-01-248-1627	37	2
27901	57121		38	1
19139	581238	5307-01-247-4820	29	78
			29	123
			29	187
19139	582477	5945-01-248-5349	25	277
19139	590313	3020-01-247-4813	29	44
			29	106
			29	184
19139	590401	5999-01-247-4836	25	28
19139	590406	5950-01-248-1647	25	270
19139	590430	5999-01-248-1653	25	264
19139	590433	5999-01-248-1655	25	295
19139	590486	4810-01-248-1637	25	130
19139	593118	5930-01-248-1625	25	299
19139	593734	5961-01-248-1645	25	310
19139	593735	5961-01-248-1644	25	309
19139	594870	6350-01-248-1639	25	273
19139	594918	3020-01-248-1630	29	59
19139	594921	4420-01-248-5322	25	143
19139	594929	4810-01-248-1638	25	137
19139	598067	5999-01-248-1654	25	282
19139	598074	5945-01-248-1648	25	268
19139	598586	6240-01-247-4805	25	71
81790	60C	5975-01-244-6407	1	128
19139	603505	5945-01-248-1629	25	304
05605	60700	3610-01-113-8524	38	122
19139	607828	5945-01-248-1649	25	275
19139	613114	5330-01-247-4811	25	251
19139	613307	5330-01-248-1631	36	13
19139	613308	5330-01-247-4810	36	12



\* SUPPLEMENTAL NATIONAL STOCK NUMBER AND PART NUMBER INDEX

FSCM	PART NUMBER	STOCK NUMBER	FIG.	ITEM
19139	613309	5330-01-247-4809	36	11
73138	73PR100K		42	49
08595	89G435	6250-00-811-5533	43	16
14280	8910K03	5999-01-203-1019	5	27

By Order of the Secretary of the Army:

**JOHN A. WICKHAM, JR.**  
*General, United States Army*  
*Chief of Staff*

Official:

**R. L. DILWORTH**  
*Brigadier General, United States Army*  
*The Adjutant General*

**DISTRIBUTION:**

To be distributed in accordance with DA Form 12-25A, Organizational, Direct Support and General Support Maintenance Requirements for Plate Process Section, Topographic Support System, Semitrailer Mounted (10536-2).

RECOMMENDED CHANGES TO EQUIPMENT TECHNICAL PUBLICATIONS



THEN...JOT DOWN THE DOPE ABOUT IT ON THIS FORM. CAREFULLY TEAR IT OUT, FOLD IT AND DROP IT IN THE MAIL.

SOMETHING WRONG WITH PUBLICATION

FROM: (PRINT YOUR UNIT'S COMPLETE ADDRESS)

DATE SENT

PUBLICATION NUMBER

PUBLICATION DATE

PUBLICATION TITLE

BE EXACT PIN-POINT WHERE IT IS

PAGE NO.

PARA-GRAPH

FIGURE NO.

TABLE NO.

IN THIS SPACE, TELL WHAT IS WRONG AND WHAT SHOULD BE DONE ABOUT IT.

TEAR ALONG PERFORATED LINE

PRINTED NAME, GRADE OR TITLE AND TELEPHONE NUMBER

SIGN HERE

# THE METRIC SYSTEM AND EQUIVALENTS

## Linear Measure

1 centimeter = 10 millimeters = .39 inch  
 1 decimeter = 10 centimeters = 3.94 inches  
 1 meter = 10 decimeters = 39.37 inches  
 1 dekameter = 10 meters = 32.8 feet  
 1 hectometer = 10 dekameters = 328.08 feet  
 1 kilometer = 10 hectometers = 3,280.8 feet

## Weights

1 centigram = 10 milligrams = .15 grain  
 1 decigram = 10 centigrams = 1.54 grains  
 1 gram = 10 decigrams = .035 ounce  
 1 dekagram = 10 grams = .35 ounce  
 1 hectogram = 10 dekagrams = 3.52 ounces  
 1 kilogram = 10 hectograms = 2.2 pounds  
 1 quintal = 100 kilograms = 220.46 pounds  
 1 metric ton = 10 quintals = 1.1 short tons

## Cubic Measure

1 cu. centimeter = 1000 cu. millimeters = .06 cu. inch  
 1 cu. decimeter = 1000 cu. centimeters = 61.02 cu. in.  
 1 cu. meter = 1000 cu. decimeters = 35.31 cu. feet

## Square measure

1 sq. centimeter = 100 sq. millimeters = .155 sq. in.  
 1 sq. decimeter = 100 sq. centimeters = 15.5 inches  
 1 sq. meter (centare) = 100 sq. decimeters = 10.76 feet  
 1 sq. dekameter (are) = 100 sq. meters = 1,076.4 sq. ft.  
 1 sq. hectometer (hectare) = 100 sq. dekameters = 2.47 acres  
 1 sq. kilometer = 100 hectometers = .386 sq. miles

## Liquid Measure

1 dekaliter = 10 liters = 2.64 gallons  
 1 hectoliter = 10 dekaliters = 26.42 gallons  
 1 kiloliter = 10 hectoliters = 264.18 gallons  
 1 liter = 10 deciliters = 33.81 fl. ounces  
 1 centiliter = 10 milliliters = .34 fl. ounce  
 1 deciliter = 10 centiliters = 3.38 fl. ounces  
 1 metric ton = 10 quintals = 1.1 short tons

## Approximate Conversion Factors

To change	To	Multiply by	To change	To	Multiply by
inches	centimeters	2.540	ounce inches	newton-meters	.0070062
feet	meters	.305	centimeters	inches	.394
yards	meters	.914	meters	feet	3.280
miles	kilometers	1.609	meters	yards	1.094
sq. inches	sq. centimeters	6.451	kilometers	miles	.621
sq. feet	sq. meters	.093	sq. centimeters	sq. inches	.155
sq. yards	sq. meters	.836	sq. meters	sq. yards	10.764
sq. miles	sq. kilometers	2.590	sq. kilometers	sq. miles	1.196
acres	sq. hectometers	.405	sq. hectometers	acres	2.471
cubic feet	cubic meters	.028	cubic meters	cubic feet	35.315
cubic yards	cubic meters	.765	milliliters	fluid ounces	.034
fluid ounces	milliliters	29.573	liters	pints	2.113
pints	liters	.472	liters	quarts	1.057
quarts	liters	.946	grams	ounces	.035
gallons	liters	3.785	kilograms	pounds	2.205
ounces	grams	28.349	metric tons	short tons	1.102
pounds	kilograms	.454	pound-feet	newton-meters	1.356
short tons	metric tons	.907			
pound inches	newton-meters	.11296			

## Temperature (Exact)

°F Fahrenheit temperature

$\frac{5}{9}$  ( after subtracting 32)

Celsius Temperature °C

PIN: 061334-000